APRIL 15, 1920.—[PA

mburger's
ESTABLISHED 1881
PHONES —— BDWY. 11[0

an Park Your
Near Hamburger's

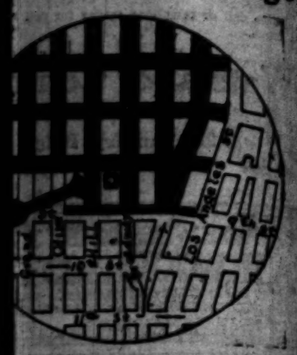

ation points to Hamburger's Store. Parki
in white—forbidden on streets in black.

you to park your car for two hours on the
t, west and south of Eighth and Olive Stree
Ninth and Main. Hamburger's is conve
Hill and Broadway. You can park you
Hamburger's in almost any direction and
t White Store.

ZOLA
A PURE
LAD
AND
OKING
OIL

PECTS REFINING CO.
ES BLDG. WHIT. U.S.A.

rtant to Housewives

most severe comparative tests ever
fat gives unqualified FIRST HON

the remarkable economy and
sola by these figures.

ENCH FRIED POTATOES

Masola fried 26 lbs. Potatoes
Lard " 8 " "
Compound " 11¼ " "

Masola goes over three times as
r as lard; is twice as economical
compound.

FISH

Masola fried 25 lbs. Fish
Lard " 15 " "
Compound " 20 " "

Compare the figures yourself.
ven with frying fish Masola does
t smoke up your kitchen.

DOUGHNUTS

Masola fried 216 Doughnuts
Lard " 144 "
Compound " 168 "

ll doughnuts were the same size.
Masola - made doughnuts are
ore easily digested.

ns for these remarkable figures are o
mn to the left. Read it.

LATEST MORNING EDITION—3 CENTS

The Los Angeles Times

"Sail on, sail on, and on, and on."

AY MORNING, VOL. XXXIX. APRIL 16, 1920.

CONDUCTORS REPUDIATE SWITCHMEN

APTURE SAN BLAS.

ona the Victor First Battle.

Troops Defeat Carranza in Fight on the Sonora Border.

Soldiers Under Gen. Deserting to the Republic.

[BY A. P. NIGHT WIRE.]

(Ariz.) April 15.—So- won her first fight Gen. Angel Flores of forces, this morn- his way across the Si- taking San Blas, on and is proceeding of whom are toward Culiacan, cap-

to special advices from capital of Sonora, Fed- are deserting the com- Ramon Iturbe, chief operations in Sinaloa and Jose Carrasco, acting Iturbe, unable to of the rebel advance, with his men in wild according to advices.

ENTA (Sonora) April 15. messages received here another encounter of with Carranza forces These advices were to two Carranza sol- killed and fifty or more left behind when the in his dispatch said: Col. G. Nelson at captured the port of San making prisoner all garrison. Our troops their march toward the advise that the en- Sinaloa seconds the of the State of Sonora."

FOR OBREGON.

Sinaloa, the ad- openly declare sym- Obregon and are the hundreds. are assuming along to save the great liberal and industrial

the flight of Gen. Ob- Culiacan, it became Obregon today, candidate for the Presi- and leader of the movement in Sonora for the coast, where wireless communi- department of the and from where operations of the

Obregon escape from the was fully con- Sonora, and quarters in Nogales. having news that the had escaped from point some, came the Sonora officials that Michoacan, More- Tamaulipas, Cam- and Sinaloa had joined forces Sonora government support Obregon.

SAILORS DESERT.

[BY A. P. NIGHT WIRE.]

PUERTA (Sonora) April (Ariz.) April 15.—It is of Obregon adherents to to the Carranza at Obregon in Sonora, Sonora, to- large number of Sonora, and will be made to of Sonora, and will be given American cattle raisers and agri- whom the Sonora for existence. headquar- Police of Mex- recently taken over by government, that no reg- passenger schedule would be of troops being given

the Carranza re- the gunboat Guerrero Topolobampo Harbor, exe- this morning when the ship, Capt. Her- Mexican consulting by taking the Gulf of California to

in charge of a from the forces Obregon, who is in Carranza troops arrived at last night from

(Continued on Page.)

HOUSE QUESTIONS HIS RED SYMPATHY.

Louis Post.

FEAR MOVE OF POLES.

Germans Hear Occupation Plans.

Believe Territory will be Seized if Agreements are Violated.

Teutons Consider Situation Extremely Serious and Plan Resistance.

[BY CABLE AND ASSOCIATED PRESS.]

BERLIN, April 14.—The Vossische Zeitung says the Polish government has informed the Allied Supreme Council that it intends shortly to occupy German territory should Germany fail to carry out her engagements with the Poles.

The newspaper asserts that the government considers the situation extremely serious and has taken all necessary precautionary measures.

Revelations regarding continual reactionary intrigues are attracting great attention in the Berlin press.

The Tageblatt today publishes an interview with Lord Kilmarnock, British Charge d'Affaires, in which the latter is reported to have said:

"I am convinced a new military attempt would provoke the greatest indignation in England, and the British government would repudiate it decisively. Every chance Germany has of obtaining help in the way of food, raw materials and credit would be spoiled by any acts of violence."

PARIS, April 15.—The Allies have reached an accord concerning the execution of the Treaty of Versailles, it was said here today, thus removing one of the causes of friction between France and Great Britain.

No details were given out, but the agreement is understood to be based virtually on integral execution of the treaty.

German regulars in the Ruhr region are resenting disciplinary rules, according to the Frankfort Gazette, which says Gen. Von Watter, commander of government forces, has left Essen suddenly for Berlin.

The German government has decided to place guards around the government and other public buildings, and has sent for fifteen large tanks and twenty armored cars, because of rumors of a new attempt to overthrow the government to form an alliance with soviet Russia to declare war on France, according to advices from Berlin today.

Denikine on Way to England.

[BY CABLE AND ASSOCIATED PRESS.]

LONDON, April 15.—The War Office announced today that Gen. Denikine, former anti-Bolshevist leader in Southwestern Russia, who had been reported as leaving Constantinople for Malta, instead will proceed to England.

TAKE THE HAY TO FEED STOLEN CALF.

[BY A. P. DAY WIRE.]

SAN MATEO, April 15.—Thieves broke into A. S. Barron's barn last night and stole three bales of hay. Then they broke into Henry Bissig's barn and appropriated a 300-pound bull calf. The thieves then left a note on the Barron barn door explaining they took the calf to eat the hay.

SEEKS TO OUST POST.

Hoch Introduces a Resolution.

Would Impeach Assistant Secretary for His Radical Favoritism.

Official is Charged with Blocking Deportation Proceedings.

[BY A. P. NIGHT WIRE.]

WASHINGTON, April 15.—A resolution looking to the impeachment of Assistant Secretary Post of the Labor Department for his attitude toward the deportation of radicals was introduced today by Representative Hoch, Republican, Kansas, after a conference with Republican leaders.

The measure was referred to the House Rules Committee, which will decide whether it should be made a special order of business before the House. There was no indication when the Rules Committee would act.

The resolution would direct the Judiciary Committee to investigate charges made against Post by Chairman Johnson of the Immigration Committee and others if the evidence warranted to report a resolution proposing impeachment.

A fight on Post had been smoldering in Congress for some time. Members have criticised his cancellations of deportation warrants which have been issued after the Department of Justice has recommended the deportation of radicals and field agents of the Department of Labor have made similar recommendations.

Before the House convened Representative Hoch conferred with some members of the House Immigration Committee, who were understood to have promised to support his measure. When Hoch arose to present it, Mr. Mondell said:

"I would not do that now."

THE RESOLUTION.

Mr. Hoch's resolution follows:

"Whereas, it has been charged on the floor of the House by the chairman of the Committee on Immigration and Naturalization and by other members of the House that Louis F. Post, assistant Secretary of Labor, has in the discharge of his official duties and in the exercise of his authority, actual or assumed flagrantly abused his power in connection with the deportation of alien enemies of the country; that he has in his official capacity, pursued toward those who would destroy by force and violence the government for its institutions, a policy subversive of the welfare, the peace and the dignity of the United States; that he has in an unwarranted manner submitted to the demands of those seeking to prevent the deportation of alien enemies; that by flagrant and unwarranted abuse of power he has hindered, delayed and prevented the deportation of aliens who by act and counsel would undermine and overthrow the government of the United States; and,

"Whereas, the said offenses alleged to have been committed by the said Louis F. Post, constitute, if true, high crimes and misdemeanors against the United States.

"Therefore, be it resolved, that the Committee on the Judiciary be directed to inquire into the truth or falsity of said charges against the said Louis F. Post, assistant Secretary of Labor, and if it finds that said charges are true, to report its findings to the House together with a resolution providing for the impeachment of the said Louis F. Post, assistant Secretary of Labor.

"And be it further resolved that in the conduct of the investigation herein provided, the said committee shall have power to send for persons and papers, to take testimony and to compel the attendance of witnesses."

EARLY ACTION PREDICTED.

Early action on the resolution was predicted by leaders. Chairman Johnson of the committee, addressing the House last Monday, charged that Post had agreed to reduce the bail of an alleged anarchist, Paul Bosco, from $10,000 to $1000, and had permitted transfer of the prisoner from New Orleans to New York at government expense. When convicted as an anarchist at Morgantown, W. Va., Bosco, according to Johnson, stood up in a crowded courtroom and expressed hope that when released he would find the Stars and Stripes supplanted by the Red flag.

Mr. Johnson declared his committee had found the benefit of the doubt always was given by the Department of Labor to the alien, and that, while members of Congress found difficulty in obtaining copies of official papers, counsel for aliens got them with ease.

After his conferences with the Republican Steering Committee members and others, Mr. Hoch decided to let the resolution follow the regular House routine, and it was introduced and referred to the Rules Committee. Some doubt had been expressed as to whether the form of the resolution would permit its immediate consideration by the House, as he had planned.

Leads Last Dance in Historic Mansion.

Viscountess of Curzon.

LONDON, April 15.—[By Cable and Associated Press.] Historic Devonshire House, which during the last three centuries has been the scene of many brilliant functions, last night held probably what was its last distinguished gathering when one 1000 guests, including royalty, members of the diplomatic corps and leaders of society, danced at a fancy-dress ball organized by the Duchess of Albany for charity.

The main features of the evening were Allied quadrilles—English, American and French—in which demure Martha Washington frocks, worn by American women, vied with the picturesque eighteenth century Gainsborough costumes and those of the French dancers.

During the war the mansion served as British Red Cross headquarters, but recently it was sold and soon will be vacated.

Mrs. Davis, wife of the American Ambassador, led the American quadrille, while the Viscountess of Curzon and Kedleston was at the head of the English, and the Countess de Mountholon the French dancers.

LATEST NEWS.

Blame City for Fire

SEATTLE, April 15.—Laxity of city departments in enforcing State and municipal fire laws was responsible for the fire which destroyed the Lincoln Hotel here and caused the loss of four lives on the morning of April 8, a Coroner's jury investigating the tragedy found in a verdict returned late today.

Walter Miller in Draw

SPOKANE, April 15.—Walter Miller of Los Angeles, former middleweight wrestling champion, and Ted Thye of Spokane, present title-holder at 158 pounds, wrestled for three hours to a draw here tonight. Miller was the aggressor early in the bout before both men tired. At the end of two and one-half hours of the hardest kind of wrestling a proposal to end the bout was made, but the men agreed to go another thirty minutes.

Denver Merchant Dies

O. L. Vittle, vice-president of the Henneberry-Vittle Hat Company of Denver, died yesterday at St. Catherine's Hospital, Santa Monica, following an accident at Playa del Rey, where he had leased a residence, intending to stay there for the summer. He was knocked down by an automobile on the Speedway, near the house, the day before yesterday, and his head struck the pavement. He died of hemorrhage of the brain. He leaves a widow and one son. Mr. Vittle was in the wholesale hat business in Denver for twenty-five years. He was formerly vice-president of the George W. Primrose Hat Company. The funeral will be held in Denver.

Boxing in New Jersey

TRENTON (N. J.) April 15.—Gov. Edwards tonight signed the Sullivan boxing bill, which will permit bouts of twelve rounds.

Sutherland a Candidate

WHEELING (W. Va.) April 15.—Senator Howard Sutherland of West Virginia is quoted in a dispatch received tonight by the Wheeling Intelligencer from its Washington correspondent as having announced he will be a candidate for the Republican Presidential nomination.

ALL-AMERICAN CANAL CONTRACT CANCELED.

SECRETARY OF INTERIOR PUTS END TO LONG-DRAWN-OUT CONTROVERSY.

[EXCLUSIVE DISPATCH.]

WASHINGTON, April 15.—Secretary of the Interior Payne announced today that he had canceled the contract existing between Mark Rose and the Department of the Interior for the construction of the All-American canal.

The cancellation seemed obligatory upon the government, the Secretary announced, because Rose had failed to meet the requirements of the contract which he entered into with the Department of the Interior in 1917.

The Secretary's "decision" came as a result of a three hours' hearing held in his office last week. The new Secretary went into considerable detail in his inquiry as to Rose's efforts to fulfill the terms of the agreement. In announcing the cancellation, the Department of the Interior pointed out that the surveys and estimates submitted by Rose were automatically rejected.

The action of Secretary Payne puts an end to the department's connection with the long-drawn-out controversy between various factions in the Imperial Valley Irrigation District.

It is understood here that the cancellation of the contract was largely due to recommendations of the reclamation service after practical investigation of the proposed project.

It was pointed out that Secretary of the Interior Lane, who was in office at the time the contract was made, had very thoughtfully inserted a provision which would permit cancellation.

Rose is expected to return to Imperial Valley this week in an effort to negotiate a settlement from interested parties in the irrigation district. He has expressed the opinion at formal hearings that the money expended in surveys should be returned in part.

The Department of the Interior has made it clear that this matter is entirely in the hands of the irrigation district for adjustment.

MAIL EDITIONS PURE READING.

Paper Just Prints Advertisements in its City Issues.

[BY A. P. DAY WIRE.]

MILWAUKEE, April 15.—The Milwaukee Journal's mail editions were issued today without an advertisement, eight pages of solid reading matter. The editions for the city and the "fifty-mile zone" were issued as usual, thirty pages. This is the Journal's way of meeting the emergency paper shortage. By this plan all readers receive the news and the advertisers get full service in the main buying area.

RAIL STRIKE IS DYING OUT; MANY TRAINMEN RETURN AS GOVERNMENT TAKES ACTION

Following the example set twenty-four hours earlier by the locomotive engineers, the Order of Railway Conductors, through its vice-president, T. A. Gregg, signed an agreement at midnight with Assistant General Manager T. H. Williams of the Southern Pacific to respond to all future calls for service and run road trains regardless of strike conditions.

In signing for the Pacific division, from Portland to El Paso and Los Angeles to Ogden, Utah, Vice-President Gregg said:

"The railroad men must get back to work and stop this economic loss, not only to themselves, but to the country. The strike of switchmen is absolutely outlaw. There are sinister forces at work which would destroy not only the great brotherhood, but the government as well.

"The strikers have a case worthy of consideration, but they went about it in the wrong way and can hope for nothing but failure. Nowhere in the United States have road trainmen followed them except between Los Angeles and Tucson."

Trainmen last night said they expected to see the brakemen and firemen sign up with the roads today.

With Department of Justice operators investigating the I.W.W. and of the local railroad tieup, and brotherhood members openly declaring that the strike is a move on the part of the Plumb Plan Committee to force the railroads back into government control, the situation here took on still another twist yesterday when Southern Pacific freight brakemen and conductors declined to respond to calls. Meanwhile the strikers, after easing up for a few hours and letting half a dozen trains through, again closed the main line of the Santa Fe at Winslow, Ariz.

The Santa Fe moved both passenger trains and local freights out of here yesterday. The Salt Lake was equally active, while the Southern Pacific, in addition to getting all passenger trains out on time, ran one local freight train to Duarte by using officials for brakemen and conductor, and brought a thirty-one car train of automobiles in from Bakersfield, spotting it late in the day to be unloaded. The dealer to whom this train was consigned went to Bakersfield, intending to unload the machines and bring them in by highway, but T. H. Williams, assistant general manager of the Southern Pacific, opposed the idea. He said the freight to Los Angeles had been paid and the train should be delivered here instead of being unloaded on the other side of a mountain range. At 3 a.m. yesterday morning a volunteer crew of officials went out to Saugus and brought the train in.

SEE-SAW SITUATION.

Farther east the Southern Pacific reports alternate tightening and loosening of the strike's grip. At Tucson the switchmen went out and then returned. Then the enginemen went out and came back. Finally the trainmen walked out while the enginemen remained on the job, and when the company announced that it would have to move a carload of fuel oil from Tucson to Lordsburg or cease running trains over that division, the enginemen willingly consented to handle the train. The situation, according to veteran railroaders, is very puzzling.

The local lines continue to recruit new switch crews, and today the Southern Pacific is advertising for freight handlers and receiving clerks to replace those in the freight house who struck Tuesday. It was learned yesterday that the engineers, in session Wednesday night, voted to remain on duty despite the strike, upon agreement that the roads which discharged strikers who declined to report for duty last Saturday would take them back into the service. It is reported that the firemen are trying to make a similar arrangement with the companies.

FIREMAN SAYS "PLOT."

A member of the Brotherhood of Locomotive Firemen yesterday asserted that the switchmen's strike and its various developments are outgrowths of a plot to demoralize transportation all over the country and force the railroads back into the hands of the government.

He claims that the strike is being conducted by the Plumb Plan Committee for the purpose of giving the brotherhood officials a chance to "stay in the clear." His understanding is that the entire brotherhood membership of about 250,000 men has been paying an assessment of $1 a month into the Plumb Plan treasury for several months and that the committee now has a large fund at its disposal. According to this man the campaign is being managed by William Z. Foster, who was mixed up in the unsuccessful steel strike, and a former Colorado Congressman who edited a radical labor paper for years. These men are said to be conducting a systematic "grass fire" strike—something on the order of a creeping paralysis attack. Their idea is to sew up transportation first at one point and then at another, keeping pressure at several points constantly, and demoralizing transportation lines. The strikers say they are assured that President Wilson can and will take over the roads again, because a state of war still exists and he has the power to do so. They declare that Mr. McAdoo, who recently resigned from his position as counsel for the "Big Four" motion picture stars, is the choice of the railroaders for manager under the Plumb Plan.

While the mails were dispatched as usual from the city yesterday, local postoffice officials reported that there was considerable congestion in the incoming mails, especially at Arizona points.

EXPECTS ADJUSTMENT.

Capt. Charles T. Connell, labor mediator, returned yesterday from a trip to San Francisco, where he has been investigating strike conditions. He thinks that matters will be adjusted satisfactorily by the end of the week. The appointment of a committee by President Wilson to inquire into the grievances of the men is considered by them as a victory, he says, as they will have an opportunity to air their grievances and justify a demand for higher wages.

The following resolution regarding the strike and its demoralizing effect upon local industries was unanimously adopted yesterday by the directors of the Chamber of Commerce:

"Whereas, again an infinitesimal portion of the population is imposing drastic conditions upon the nation, throwing hundreds of thousands out of work, causing critical shortages of food in large cities and attempting to render impotent the national transportation systems upon which the very existence of the people depends; and

"Whereas, the national government has assumed regulative functions in dealing with the ownership and management of railroads, therefore be it

"Resolved that the Los Angeles Chamber of Commerce, the 4700 memberships of which represent all classes and conditions of residents of the city, do at this time appeal to the government of the United States to take any and all measures necessary that are consistent with public welfare to prevent the breaking down of railroad transportation through the action of isolated groups of men whose present programme, if carried out, threatens stagnation of industry and famine among millions."

The strikers' committee, in a statement yesterday, declared that for a run such as that from this city to Indio on the Southern Pacific a conductor gets $7.63 and a brakeman $6.54. It is said by the committee that the companies have doubled the price of cots and meals for men at points along the road. Firemen here are said to be averaging only $4.54 a day. The men also complain that they are required to report thirty minutes before their running time begins.

The California Fruit Growers' Exchange states that 2000 carloads of

(Continued on Third Page.)

RADICALS IN PANIC.

Handed Ultimatum in New York.

Senate Confirms Railroad Labor Board and Wilson Calls Session.

Wholesale Arrests of Alleged Walkout Leaders Made in Chicago.

[BY THE ASSOCIATED PRESS.]

Railroad officials have thrown down the gauntlet to their striking employees.

Supported by the Federal government's contention that the strike which for the past week has demoralized the freight and passenger service of the country was planned by radical agitators with ulterior motives, six railroads in Columbus, O., have refused outright to deal with the Yardmen's Association, which is conducting the strike in their territory.

In New York, railroad executives warned representatives of the railway brotherhoods that they would be given until noon Saturday to get their men back to work. If the strikers are not back by that time, the railway managers announced they will open their books for a period of twenty-four hours to register men "acceptable" for re-employment, reserving the right to refuse to reinstate those who by their actions and utterances have shown "unfitness for further service."

Drastic action also has been taken by governmental agencies. In Chicago twenty-five leaders of the insurgent switchmen, including John Grunau, whose dismissal started the flood of railroad men's walkouts, were under arrest last night on charge of having violated the Lever Food Act. Ten hundred additional warrants were expected. Federal prosecutors in other sections continued to accumulate evidence against strike leaders and more arrests are expected within the next twenty-four hours.

WILSON SUMMONS BOARD.

Meanwhile, members of the newly created labor board, whose nominations were confirmed yesterday by the Senate, have been summoned by President Wilson to meet in Washington today and organize.

Small defections in the strikers' ranks continued yesterday with the main body of strikers in territory east of Chicago and north of Pittsburgh holding firm. Railroads entering New York fast were resuming normal passenger service, but freight service in the East, while showing signs of improvement, still was disorganized.

Freight embargoes are beginning to have a serious effect upon industry, especially in the East, where shortage of coal and raw material has resulted in the shutdown of several factories and mills, throwing thousands out of work. The food situation continues serious but nowhere are there reports of famine conditions.

Military train crews have been pressed into service to move government supplies stalled in Northern New Jersey. Bodies of soldier dead, arriving from abroad, also will be moved in trains manned by soldiers. Motor trucks are still being utilized to move civilian food supplies in eastern territory.

ARREST STRIKE LEADERS.

[BY A. P. NIGHT WIRE.]

CHICAGO, April 15.—Charged with violating the Lever Act, twenty-five leaders in the insurgent strike of railroad switchmen were under arrest in Chicago tonight. In all, thirty warrants were issued, and railroad and brotherhood officials declared the last bulwark of the local strike had been broken. Government agents said 200 other warrants would be issued later.

Among those arrested was John Grunau, president of the Chicago Yardmen's Association. The men were taken by Federal agents at meetings of strikers, and the action was unexpected by the men.

The prisoners, who also included

(Continued on Third Page.)

HOOVER PETITION BY HYDROPLANE.

Boyhood Friends of the Food Chief Cheer as Aircraft Brings Names.

[BY A. P. NIGHT WIRE.]

SALEM (Or.) April 15.—Bearing petitions to the Secretary of State to enter the name of Herbert Hoover on the Republican primary ballot in Oregon, the seaplane Sea Gull alighted in the Willamette River here today.

Chester G. Murphy, chairman of the Hoover Republican Club of Oregon, was aboard and filed the petitions with 2638 signatures attached at the State Department.

One thousand names are necessary to make the petitions effective. The petitions were brought from Portland.

Salem was the home of Herbert Hoover as a young man, and hundreds of people lined the banks of the river and bridges spanning the stream, and cheered lustily when the plane touched the surface of the river. Hoover literature was scattered over the city from the air.

(Continued on Second Page.)

STRONG HOOVER FRESNO MEETING

Capt. Gregory Gives Address in the Raisin City.

Chicago Post Answers Critics of the Food Chief.

Organization Throughout Middle West Progressing.

[EXCLUSIVE DISPATCH.]

FRESNO, April 15.—Capt. T. C. Gregory of San Francisco, one of the enthusiastic organizers of Hoover clubs in California, addressed a big meeting here, presided over by Lewis H. Smith of the Executive Committee of the Fresno Hoover Club.

Capt. Gregory told the meeting that the "issues of the campaign are now no less important than those of 1860."

During the introductory portion of his address, Capt. Gregory said that he was not a "Johnson hater," but, on the contrary, had voted twice for Johnson.

"But the most important problem in the history of the United States is now before us, the League of Nations. It is foolish to think that the United States can stand entirely as a guardian of the world, but no such thing as this is contemplated in the League of Nations.

"Man owes his first duty to those dependent upon him, then to his country, and, third, to humanity. It is a question of nationalism and internationalism. Nationalism means that we shall stay practically within the confines of our own country. Internationalism means that we shall join in a combination of men and money and assets of this country with the resources of other countries in a great international union for the best interests of all.

"We have gone through a world cataclysm; the world must prevent its recurrence."

Walter J. Yarrow told the meeting that while other speakers have generally refrained from mentioning the name of Senator Johnson, he felt no such delicacy.

"We stand for Hoover because he is thoroughly acquainted with American industrial conditions and with European conditions. In his first utterances as related to industrial conditions, Hoover touched more honestly, more conscientiously and more daringly on momentous labor problems than any other living American.

"Mr. Hoover has on all occasions met the issues fairly and squarely."

ANSWERS HOOVER CRITICS.

[EXCLUSIVE DISPATCH.]

CHICAGO, April 15.—Answering critics of Herbert Hoover's candidacy on the grounds that most of his life was spent abroad and out of touch with American domestic affairs, the Chicago Evening Post, commenting editorially under the caption, "The Traveled Hoover," says:

"To our way of thinking, the most absurd argument urged against the availability of Herbert Hoover as a Presidential nominee, is that which is based upon the fact that he has lived in many lands and labored on many enterprises in remote parts of the world.

"That man must have a poor opinion of America who thinks that an American will lose love and pride for his own land by travel and residence in others. Does the United States compare so unfavorably with the countries of Europe that a citizen needs only to see the Old World in order to lose the intensity of his Americanism?

"It has not been so argued in the past. The American who travels has been pictured as returning to his native soil persuaded that this, indeed, is God's country, and that home ways, home institutions, home ideals are best.

"Moreover, to us, it is the essence of narrowness to assume that the less a man knows of the world the better he is fitted to preside over the affairs of the United States.

"The very men who argue thus are the men who denounce most loudly the blundering of Woodrow Wilson in international affairs. Yet Woodrow Wilson was a man of purely American training and experience. His knowledge of world affairs and world personalities was derived from books. This, indeed, was his weakness when he met with the statesmen of Europe.

"The argument that Mr. Hoover's travel and residence in other lands make him less fit to serve his own country is about as stupid as any we have heard."

HOOVER CAMPAIGNS.

[EXCLUSIVE DISPATCH.]

SAN FRANCISCO, April 15.—Intensive Hoover campaigns are on in Illinois, Indiana, Ohio, Pennsylvania, Minnesota and Missouri, according to Hoover headquarters here. The Missouri organization is headed by Roy I. Stratton, former candidate for Lieutenant-Governor on the Republican ticket, as State chairman. Headquarters have been opened at Hotel Statler, the most prominent hotel in St. Louis. A big business-like organization has been affected, and rapid progress made in the formation of Hoover clubs.

Ohio is being organized rapidly, with Cincinnati, Cleveland, Toledo, Columbus, Hamilton and other cities and towns being brought into line.

From Iowa comes word of intensive organization. This is being supplemented by chain and appeal letters, by volunteers, which are producing results. Leading newspapers are giving earnest support. Included in these are the Sioux City and the Capital and Register of Des Moines.

In Colorado, headquarters have been opened in Denver. Newspapers are friendly and the situation is reported very satisfactory by Hoover club workers.

In Oklahoma the campaign is developing along nonpartisan lines, which probably will result in carrying this Democratic State for Hoover.

From Oregon comes word that organizations are being completed in all large towns. Hundreds quickly signed the petition to place Hoover's name on the ballot.

SLAY THREE IN IRISH RIOT.

[BY CABLE AND ASSOCIATED PRESS.]

DUBLIN, April 15.—Three civilians are reported to have been killed and nine others wounded in a shooting affray at Milltown, Malbay, County Clare, this morning. It is alleged the police and military were involved.

The capital, however, is normal following the release of the hunger striking prisoners and the calling off of the general strike. Extensive military raids were carried out in Dublin during the forenoon and a hundred persons are reported to have been arrested. An official explanation of the raids is not available, however.

At the hospitals, it is reported that some of the released hunger strikers are very weak, but that the others are progressing well.

LONDON, April 15.—Andrew Bonar Law, the government leader, in answer to questions in the House of Commons today regarding the release of Irish hunger strikers from Mount Joy prison, stated that they had not been unconditionally released. This statement contraverted reports received from Dublin last night.

Mr. Bonar Law also denied that there had been any reversal of the government's policy, declaring that the present situation of the hunger strikers was similar to that of William O'Brien, Alderman of Dublin, who was removed from jail to a hospital on March 28, owing to his condition.

All except five of the men arrested in Dublin Thursday later were released, says a Dublin dispatch to the Exchange Telegraph.

Burn Irish Revenue Office.

[BY CABLE AND ASSOCIATED PRESS.]

BELFAST, April 15.—The internal revenue office at Dundalk was burned yesterday when a number of men rushed into the building, seized the members of the working staff and set the offices on fire.

BRITISH STRIKE IS AVERTED.

[BY CABLE AND ASSOCIATED PRESS.]

LONDON, April 15.—The members of the Miners' Federation, by a majority of 65,135 votes, has decided to accept the government's offer of a 20 per cent. increase on gross earnings. The decision of the men obviates the danger of a strike.

The government's offer provides for a minimum flat advance of 2 shillings for all workers over 18 years of age, 1 shilling for workers between 16 and 18 years and 9 pence for workers under 16 years.

ORGANIZE PRECINCTS IN HOOVER CAMPAIGN.

FIFTY WOMEN REPORT WORK AND HEAR ADDRESS ON BEST METHODS.

Fifty women volunteer workers, who are undertaking the organization of the Hoover sentiment in Los Angeles by assembly districts, under direction of Walter Leeds, met at the headquarters of the Hoover Republican Club yesterday morning to report the results of their work, and to formulate plans for getting the voters to the polls on May 4. Mrs. Mary S. Gibson and Mrs. Bertha L. Cable presided at the meeting, which was addressed by Ralph Merritt, campaign leader of the State, who arrived in Los Angeles yesterday.

Mr. Merritt outlined the work which lay before the women organizers of the precincts, following which he spoke briefly of the progress of the State organization.

Last evening Mr. Merritt addressed a meeting of speakers, who during the next three weeks will take the stump in various parts of Southern California for Hoover. These speakers will visit the stores and industrial plants of Los Angeles and other cities at times when the employees are at leisure to explain to them what Hoover stands for as a Presidential candidate. Mr. Merritt urged that the speakers stress the great and constructive principles for which Mr. Hoover stands rather than indulge in attacks upon the opposing forces.

San Diego, Ventura, Riverside, San Bernardino and Orange counties sent representatives to the conference last night and workers from Pomona, Pasadena, Long Beach and other near-by cities attended. Ida Finny Mackrill, State vice-president of the organization spoke following Mr. Merritt.

The following notice was also sent out by the Hoover Republican Club yesterday:

"Women who are working as Hoover volunteers will meet every day at Hoover Republican Club headquarters at 12 noon. Conferences on precinct work will be held and reports received. Every woman interested in the election of Herbert Hoover is invited to join the 'Hoover Volunteers' and to report at headquarters."

PRESIDENT SOON MAY RECEIVE DIPLOMATS.

[BY A. P. NIGHT WIRE.]

WASHINGTON, April 15.—President Wilson suffered no ill effects from his long session with the Cabinet yesterday, it was said today at the White House.

White House officials thought the President might soon receive a half dozen or more foreign diplomats who have been waiting formal presentation of their credentials.

Raise English Bank Rates Again.

[BY CABLE AND ASSOCIATED PRESS.]

LONDON, April 15.—The rate of discount of the Bank of England was raised from 6 to 7 per cent. today.

SEE CONFIDENCE RING ON COAST.

Portland Police Hold Two, Charging Crime in Many California Cities.

[BY A. P. NIGHT WIRE.]

PORTLAND, April 15.—What Portland police insist is a "confidence ring" extending from Los Angeles to this city, was broken up here today with the arrest of John Antone and John Figaro. According to Detectives Coleman and Collins, who arrested the pair, Antone and Figaro have operated in Los Angeles, San Francisco, Stockton and other California cities.

Found on Antone, the police say, was a receipt for $10,860 sent to Italy March 1, a bank book on a Stockton bank bearing the name of James Lind, and $478 in cash.

On Figaro, the police say they found a bank book of a Los Angeles bank bearing the name of F. Bolta. The men are being held for investigation.

RED FIREBRANDS WILL BE SEIZED.

(Continued from First Page.)

oranges and lemons valued at $4,000,000 are tied up in the freight yards between here and Chicago, and that unless they are delivered and unloaded within a week the fruit will be a total loss, because it has to be kept iced constantly, and icing under present conditions is impossible.

AT SAN FRANCISCO.

[BY A. P. NIGHT WIRE.]

SAN FRANCISCO, April 15.—"Freight is moving" was railroad officials' summary tonight of strike conditions on the Pacific Coast. The situation was described as improving, but it was admitted few of the striking switchmen had returned to work. Men employed since the walkout or volunteers from other departments were making up trains.

Nineteen switchmen from New York were put to work in the San Francisco yards of the Southern Pacific Railway today, J. H. Dyer, general manager, announced, and seventy-three were said to be working in the company's Oakland yards. Enough recruits had been enlisted at Sacramento, Stockton, Oroville, Port Costa, San Jose and other points in the central Coast division, the company said, to permit virtually uninterrupted movement of all passenger and most freight trains.

In Southern California, admittedly hardest hit by the strike, little or no improvement was recorded. Desultory efforts, in some instances successful, were being made to move trains, but walkout of many freight handlers and receiving clerks and refusal of some engine crews to take out trains complicated the situation. Passenger trains were moving again on all lines, however, according to last reports.

SACRAMENTO PEACE.

[BY A. P. NIGHT WIRE.]

SACRAMENTO, April 15.—The places of all striking switchmen on the Sacramento division of the Southern Pacific have been filled, Superintendent J. D. Brennan said, and added that there had been no strike of enginemen or others. "The Sacramento division is at peace with the world," Brennan said.

ALBUQUERQUE (N. M.) April 15.—The majority of the striking switchmen at Winslow, Ariz., returned to work today and the lines of the Santa Fe to the Pacific Coast again are open and all passenger trains are moving, it was announced at offices of the road today.

STOCKTON, April 15.—The local Southern Pacific office today announced that two engines had resumed work in the local yards, which officials declare means a score of men have returned to work. The Santa Fe and Western Pacific officers still report a 100 per cent. tieup.

SAN BERNARDINO.

[EXCLUSIVE DISPATCH.]

SAN BERNARDINO, April 15.—No change developed today in the local strike situation and officials of the Santa Fe continued to perform necessary work in regard to handling traffic into and out of the yards. J. W. Staggs, head of the Order of Railway Conductors, issued a statement to members declaring it their duty to respond to any call from the railroads to man road trains and to uphold the laws of the organization. Overland trains from the East arrived from twenty-four to thirty hours late today, following several tie-ups at Albuquerque and other places. No statement was forthcoming from the meeting of the switchmen today.

NEW YORK ELEVATOR OPERATORS TO STRIKE.

POLICE ON DUTY IN EGG MARKET DISTRICT CALL FOR REINFORCEMENTS.

NEW YORK, April 15.—Seventeen thousand elevator employees, operating in nearly all of the city's largest skyscrapers, stores and business structures, were ordered to go out on strike at 9 o'clock tomorrow.

NEW YORK, April 15.—Police reserves were sent to the West Side market district today, where several hundred teamsters, chauffeurs and porters had walked out at a time when the city was virtually cut off from its food supply by rail. Several trucks were attacked by strike sympathizers.

Police officers commanding the 100 reserves doing strike duty in the egg and butter market district this afternoon sent a call to headquarters for 200 reinforcements as reports were received of more trucks having been attacked.

BELIEVE CABRERA HAS FLED TO CUBA.

[BY CABLE AND ASSOCIATED PRESS.]

HAVANA, April 15.—Manuel Estrada Cabrera, President of Guatemala, against whose administration a revolution has been going on during the past fortnight, is believed to have fled from that country and to be on his way to Cuba.

A telephone message received by El Mundo last night stated the United Fruit Company's steamer Atenas, bound to Havana from a Central American port, had picked up a wireless dispatch purporting to have been signed by the Guatemalan President, saying he would embark for this city.

WILLED DOLLAR EACH BY LEWIS.

Daughter-in-Law and Grandchildren Get but Small Part of Big Estate.

[EXCLUSIVE DISPATCH.]

BALTIMORE, April 15.—Mrs. Mildred Howell Lewis, and Harold and Mildred Lewis, of Los Angeles, daughter-in-law and grandchildren respectively of Jefferson Montgomery Lewis, formerly a capitalist of this city, who died here on April 9, were bequeathed $1 each, according to the terms of his will, probated in the orphans' court here today. The estate is said to be more than $100,000, the bulk of which goes to his widow and four sons.

IOWA CAUCUSES ARE CAPTURED BY LOWDEN.

WOOD MAKES A SHOWING AND HOOVER RUNS STRONG, BUT GOVERNOR CLAIMS VICTORY.

[EXCLUSIVE DISPATCH.]

DES MOINES, April 15.—Gov. Lowden's forces captured the Iowa caucuses Wednesday night, according to reports from over the State. In some sections the Wood forces made a showing and in some Hoover ran strong, but Lowden men were joyfully claiming a solid delegation will be chosen when the State convention convenes. In Des Moines Lowden captured two-thirds of the delegates to the county convention with Wood running a shade ahead of Hoover for the remaining third. Lowden spoke in Des Moines tonight, but did not touch upon politics.

The slate that the Democrats will name Friday appears to be as follows: Clyde Harring of Des Moines, Governor; Claude Porter of Centerville, United States Senator; C. B. Murtagh, Algona, Lieutenant-Governor; Emmet Tinley, Council Bluffs, Attorney-General.

Des Moines labor unions are out against Cummins for re-election.

ASKS PRINT PAPER PROFITEERING QUIZ.

HOUSE RESOLUTION DIRECTS INVESTIGATION BE MADE BY ATTORNEY-GENERAL.

[EXCLUSIVE DISPATCH.]

WASHINGTON, April 15.—A resolution directing the Attorney-General to investigate the manufacture, distribution and sale of print paper and to institute criminal proceedings against those found to be profiteering was introduced in the House today by Representative Christopherson of South Dakota.

The resolution recites that certain manufacturers and dealers are accused of taking advantage of the present shortage to boost prices.

The House Committee on Foreign Affairs will hold a hearing on April 26, on the Senate resolution authorizing the appointment of a commission to confer with the Dominion government or the provincial governments of Quebec, Ontario and New Brunswick, as to restrictions relative to the exportation of pulp wood to the United States.

Under restrictions now in force, pulp wood cannot be exported to the United States unless manufactured into lumber, pulp or paper.

FOR DIVORCE FRAUD.

Nevada Asks Extradition of Local Attorney; Perjury Charged.

[BY A. P. NIGHT WIRE.]

SACRAMENTO, April 15.—Declaring that Floyd M. Weaver, an attorney of Los Angeles, had made a jest of the law of Nevada when he recently secured a divorce there, Asst. Dist.-Atty. Kearney of Washoe county asked for extradition papers for Weaver on a charge of perjury.

Kearney alleged that Weaver had falsely sworn that Reno was his place of residence in conniving with his wife to secure the decree. Weaver is now in jail in Los Angeles.

The hearing was held before Warren Bovard, executive secretary to Gov. Stephens, who announced a decision would be given tomorrow.

PAPER SHORTAGE IS LAID TO WASTAGE.

[BY A. P. NIGHT WIRE.]

NEW YORK, April 15.—Prodigal methods in American forests and paper mills have brought the industry and the consuming public face to face with an alarming paper shortage, which can be remedied only by adoption of a comprehensive policy of forest protection, George W. Sisson, Jr., president of the American Paper and Pulp Association, declared in his address before the association's annual convention here today.

Mr. Sisson deplored intimations from Canada that export of pulp wood from private lands might be curtailed, hinting that retaliatory measures might be sought by Americans in the event of such action.

"Canadian industries must have coal," he said.

EVERY MORNING IN THE YEAR. Los Angeles Times. New Times Bldg., First and Broadway.

85 Cents per Month DELIVERED BY CARRIER. Daily—At Hotels and on Trains. Daily—Streets, News Stands, Auto Stands. Sunday—On Streets and Trains.

These rates do not apply to mail subscriptions.

Daily and Sunday Times and Illustrated Magazine by carrier: Monthly, 85 cents. By Mail, in Postal Zones 1 to 4, including Colorado, Nevada, Utah, Yearly, $10.00; Monthly, 85c. In Zone 5, including Colorado Territory, New Mexico, Oregon, Washington, Yearly, $11.00; Monthly, 95c. In Zones 6 and 8, balance of States, Canada and Mexico, Yearly, $13.00; Monthly, $1.10. ALL MAIL SUBSCRIPTIONS STRICTLY IN ADVANCE. POSTAGE PREPAID.

Entered as second class matter, December 4, 1903, at the Postoffice at Los Angeles, Cal., under the Act of March 3, 1879.

FRIDAY MORNING, APRIL 16, 1920. Vol. XXXIX.

SOLDIERS QUIET STRIKE RIOT.

[BY A. P. DAY WIRE.]

KEWANEE (Ill.) April 15.—Five hundred Illinois reserve militiamen took over control of Kewanee streets this morning and dispersed groups of striking workmen near the Walworth Manufacturing Company's plant, scene of yesterday's riot. Patrols found crowds of strikers prepared to picket the plant. Under orders from Gen. Dickens they broke up the groups. No resulted.

Denounces French Soldiers.

MARSEILLES, April 16.—Boulinie, who, in 1914, denounced the Germans as French soldiers, his neighbor, Michel Amoux, was condemned to death today by a martial.

300 MEN'S GABARDINE COATS

Foreign and domestic fabrics—sizes 34 to 46.

Six shades to choose from. Belt all around. Leather buttons in the assortment. Styles and sizes for young men and the older men. Splendid values.

Recent purchases, together with back orders just filled, make our stock of these goods unusually large.

$35 $40 $45
$50 $55 $60

Mail Orders Filled

Harris & Frank
437-443 South Main St.
OUTFITTERS OF DEPENDABILITY

Don't

Any prohibition is a challenge to opposition.

Government agencies say to the public—"Don't sell your Liberty Bonds!"

What is your own reaction to this prohibitive command?

Suppose they said—"Buy more Liberty Bonds now before they increase in price."

At best, in the first instance, you stop selling; but if you act on the second command, you not only do not sell, you buy bonds.

In negative command you beg a man to resist an impulse you, yourself, may be suggesting to him for the first time.

The manufacturer who warns a prospective customer against a competitor's goods may be so successful in his prohibitive argument as to stop the sale for himself and for any one else in his field.

When you advertise, build confidence and get action.

Butterick—*Publisher*

The Delineator ($2.50 a Year) Everybody's Magazine ($2.75 a Year) The Designer ($1.50 a Year)

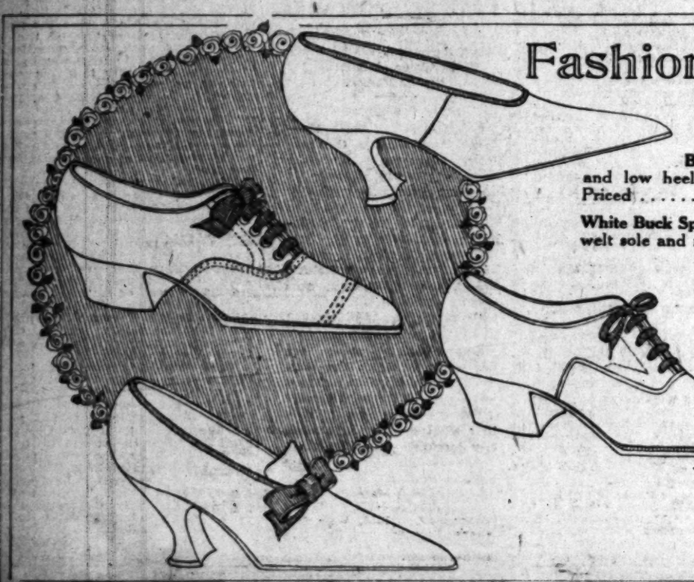

Fashion's Fancies in Footwear

Brown Calf Sport Oxford with welt sole and low heel. Priced $12.50

White Buck Sport Oxford with white welt sole and military heel $12.50

Black Satin Pumps of simple design with full Louis heel and turn sole. Priced $8.50

Black Suede One-Eye Tie with full Louis heel and turn sole, medium vamp Priced. $16.50

VILLE DE PARIS
SEVENTH AT OLIVE
B. H. DYAS CO.

"that's the way to serve sodas!"

E&W
EARL & WILSON

EVER since Washington Wilson drew this trade mark with his own pen in 1867 it has represented all the style and durability that can be put into a Collar or Shirt.

EARL & WILSON, Troy, N.Y. makers of Collars & Shirts

MUSIC FOR MEN

Men who love good music very soon acquire mastery of the Player Piano. Gratifying are the results when one is able to interpret with perfect freedom his favorite compositions, playing them just as does the skilled pianist. Of all Pianos that we know for men—

THE EUPHONA PLAYER PIANO

most completely answers every whim, every demand made upon it. Musicianly renditions come naturally because of the ease and simplicity of its controls, and the wonderful readiness of its response to the will of the player. Comparatively, it is really low in price, and your old piano pays part. The balance on easy payments.

Send this ad. for catalogs.

Name ..... Address .....

416-418 SOUTH BROADWAY
PIANOS PLAYER PIANOS MUSIC The Wiley B. Allen Co. TALKING MACHINES RECORDS
MASON AND HAMLIN PIANOS
OTHER STORES: SAN FRANCISCO, OAKLAND, FRESNO, SAN DIEGO, SAN JOSE, SACRAMENTO, PORTLAND, ORE.

Los Angeles Times. DAILY EDITION. First and Broadway.
Daily—At Hotels and on Railway Trains.
Daily—Streets, News Stands, local subscriptions.
Sunday—On Streets and Mail subscriptions.
Home and Illustrated Magazine by carrier, Yearly, $6.
Daily, No Postal Zones 1 to 8, including California, Yearly, $6. In Zone 5, including California, Yearly, $7.20; Monthly, $1.60. In Zone 6, including California, Yearly, $8.40; Monthly, $1.80.
Washington, Yearly, $11.60; Monthly, $1.00. In Canada and Mexico, Yearly, $12.00; Monthly, $1.00.
Entered at the Postoffice at Los Angeles, Cal., December 6, 1881, as the Postoffice at Los Angeles, under the Act of March 3, 1879.
APRIL 16, 1920. Vol. XXXIX. No.

STRIKE RIOT.
[BY A. P. NIGHT WIRE.]
April 15.—Five ... militiamen ... wanee streets ... ered groups ... ear the Wal- ... Company's ... g's riot. Pa- ... strikers pre- ... nt. Under or- ... ders from Gen. Dickson the ... broke up the groups. No ... sulted.

Denounces French Soldier.
MARSEILLES, April 15.—... Bouilnie, who, in 1914, ... the Germans a French ... neighbor, Michel Amedeo, ... damned to death today by a ... martial.

t's the way to
rve sodas!"

ily Glasses—
ming cream-white
glasses, strong
sturdy, with a
lip that fits your

ef
crat
paper
es

EARL & WILSON

since Washington Wilson drew
rade mark with his own pen in
s represented all the style and
that can be put into a Collar

RL & WILSON, Troy, N.Y.
makers of
Collars & Shirts

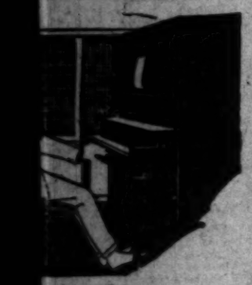

R MEN
acquire mastery of the
results when one is able
s favorite compositions,
d pianist. Of all Pianos

YER PIANO
im, every demand made
ne naturally because of
rols, and the wonderful
ll of the player. Com-
nd your old piano pays
nts.

ADWAY
ED CO. TALKING MACHINES RECORDS

It's a Fact!

That many of the great musical attractions such as Sousa's Band and San Carlo Grand Opera Company come West under our management exclusively

ELLISON-WHITE
MUSIC-LYCEUM-CHAUTAUQUAS
UNDER THREE FLAGS—ON TWO HEMISPHERES
PORTLAND CALGARY AUCKLAND, NEW ZEALAND

HATS
FOR
SPRING

Embodying all those salient features of original designing, finest materials and master workmanship, the Spring hats in Woolf & Bean's Hotel Alexandria Shop may safely be regarded as the criterion of hat style.
The collaboration of Woolf & Bean and Crofut & Knapp has resulted in hats that fully meet the requirements of men who wish to express their individuality through their headwear. They are richly colored, correctly shaped and reasonably priced.

Woolf & Bean
214 West Fifth
In the Alexandria

STRIKERS BACK AT MANY POINTS

Chicago Officials Believe Outlaws are Beaten.

Senate Confirms Members of New Labor Board.

President Calls Session to Discuss Settlement.

(Continued from First Page.)

H. E. Reading, chairman of the United Engineemen's Association, were released for a hearing April 24 on $10,000 bonds each by Commissioner Mason.

The raids had been under preparation for a week, Dist.-Atty. Clyne said. The arrests followed telephonic communication with Atty.-Gen. Palmer at Washington. The section in the Lever Act under which today's action was taken provides a penalty of not more than a $5000 fine or imprisonment of not more than two years, or both. It is charged that the men conspired to interfere with shipments of the necessaries of life.

The men, it was declared, generally showed resentment against the government action, and declared they would continue the strike. After the arrests, 300 switchmen voted to stay out.

WESTERN CENTERS IMPROVE.

Reports from western strike centers showed continued improvement in the situation, with more men going back to work. Brotherhood leaders declared that since the peak of the walkout was passed several days ago almost normal conditions have been brought about.

In Chicago a statement issued by the roads declared that the continued return of men in the Chicago district had resulted in additional improvement in freight traffic. "There were 443 switch-engine crews working today, compared with 408 yesterday," the statement continued. "The normal number is 705.

"A total of 585 cars of live stock, or 80 per cent. of normal, were brought into the stockyards. This is an increase of 267 cars over yesterday. There were 176 cars of fresh meat moved out of the stockyards, or 60 per cent. of normal. The movement of inbound coal continues to improve."

Other men arrested in today's raids in Chicago included: R. S. Murphy, publicity representative of the Yardmen's Association, who declared in a statement for the men that no law had been violated and said the "whole matter had been a mistake on the part of the Federal officials," and Elmer B. Bidwell, who was named yesterday by Atty.-Gen. Palmer as Grunau's successor.

Grunau and Reading in a statement tonight declared the walkout was not a strike and said no demands were sent to railroad managers until the men had left their work. "They were not called out," the statement said. "We realize that these arrests are the work of the brotherhood officials in an attempt to force us back to work. They will fail in their attempt. We still deny that we have violated any law or committed any overt act. We are not I.W.W. or Reds."

TRAFFIC IS BETTER.
[BY A. P. NIGHT WIRE.]

NEW YORK, April 15.—Marked improvement was reported today on traffic arteries into New York.

Brotherhood officials were optimistic of an early settlement.

The city's food supply problem, aggravated by a strike of teamsters, chauffeurs, helpers and porters handling butter, eggs and frozen poultry, took a more hopeful aspect tonight when the strikers, after being idle for twelve hours, voted to return to work tomorrow. The porters, who caused the strike, will receive $35 for a forty-five hour week under the new agreement, the union announced. They had been getting $30.

An outstanding feature in the local strike situation was the part played by Federal agents. Operatives of the Department of Justice sought a list of striking workmen, traced causes for delay of mail trains and watched variations in the price of necessities.

Activities of the government's anti-profiteering squadron resulted in the arrest of Nicholas J. Eschenbrenner, Frank Shea and Harry Walton, general managers of wholesale firms dealing in Danish butter, which Federal agents said was sold in large lots at 68 to 69 cents a pound, at illegal profits of 10 cents a pound. Each of the accused was released in $1000 bail. Eschenbrenner, it is alleged, bought 672,000 pounds of Danish butter and resold it here at a profit of over $66,000. The men involved claimed their profit was only 6 per cent.

The first express shipments to the West since the strike began, were dispatched today by the American Railway Express. The news print shortage here will be relieved temporarily tomorrow, it is said, with the arrival of twenty-five extra carloads from South Ottawa, Can.

RETURN AT PITTSBURGH.
[BY A. P. NIGHT WIRE.]

PITTSBURGH, April 16. — Officials of the Brotherhood of Railway Trainmen announced tonight that large numbers of striking switchmen, conductors and brakemen throughout the Pittsburgh district had returned to work today and that movements of freight on all roads had increased.

Railroad yards and shops throughout the Pittsburgh district were flooded with hand bills and "stickers," which agents of the Department of Justice said were "radical" propaganda distributed by members of the I.W.W.

ISSUE ULTIMATUM.
[BY A. P. NIGHT WIRE.]

KANSAS CITY, April 15.—An ultimatum issued to striking switchmen here today demands their return to work by Saturday morning, April 17, on penalty of forfeiture of their membership in the Brotherhood of Railway Trainmen.

The ultimatum was signed by brotherhood chairmen for the roads affected by the strike.

Attacking the action of John Grunau, president of the Chicago Yardmen's Association, at whose order the strike at Chicago was inaugurated, the chairmen point to provisions of the transportation act under which the Railroad Labor Board was created, as showing that neither Grunau nor a new organization can avail the strikers anything.

"It seems inconsistent," the ultimatum says, "for our members to remain out of the service in violation of their agreements, and at the same time crippling the railroad industry and greatly embarrassing the public, who is helpless in the matter."

INVADE NEW ENGLAND.
[BY A. P. NIGHT WIRE.]

BOSTON, April 15.—An attempt to extend the unauthorized strike of railroad workers to New England took form today with the announcement of mass meetings under the auspices of the American Federation of Railway Workers in various places in this section Sunday afternoon. Brotherhood leaders said they had information that leaders of the insurgent strike had arrived in New England.

PRIEST TAKES HAND.
[BY A. P. NIGHT WIRE.]

ST. LOUIS, April 15.—The 5000 striking yardmen in the St. Louis district will return to work as soon as assured the newly-appointed Railroad Labor Board will consider their demands for increased wages, it was announced tonight.

The Rev. Father Timothy Dempsey, who has settled successfully many other strikes, urged the men to return to work pending a decision by the labor board. He was applauded repeatedly.

COLUMBUS, April 15.—All hope of immediate ending of the railroad switchmen's strike was banished today when officials of the six railways entering Columbus refused to deal with representatives of the Columbus Yardmen's Association, who had drafted a settlement proposal.

Approximately 2000 strikers at a mass meeting here tonight voted to "remain out until railway officials are ready to confer with us."

FOSTER IN DENIAL.
[BY A. P. NIGHT WIRE.]

PITTSBURGH, April 15.—W. Z. Foster, former head of the steel strike, and mentioned in Washington yesterday as the prime mover behind the outlaw railroad strike, today declared he knew nothing whatever about the railroad situation, and charged that Atty.-Gen. Palmer of the Department of Justice was "making a bid for the support of big business in his campaign for President."

"Mr. Palmer is using the Department of Justice to break strikers," said Foster, "and one story is as good as another for his purpose. He and the others who wave the red flag every time a body of workers strike are doing more to create unrest and to produce radicals than any other force in the country."

SALT LAKE ULTIMATUM.
[BY A. P. NIGHT WIRE.]

SALT LAKE CITY, April 15.—Notices stating that unless employees returned to work tomorrow their connections with the company would automatically be severed were posted and published here today by the Oregon Short Line Railroad.

There is no indication as to the probable effect these notices will have and no break in the ranks of the strikers, who number about 500, is predicted.

Several local industries have shut down because of inability to obtain raw materials.

Red Cross Reaches Feodosia.
[BY CABLE AND ASSOCIATED PRESS.]

PARIS, April 15.—The arrival at Feodosia, in the Crimea, of the South Russian mission of the America Red Cross, was reported at headquarters here yesterday. The mission, for whose safety considerable fear was entertained, evacuated Novorossiisk before the arrival of the Red armies.

Zion National Park Opens May 15.
[BY A. P. NIGHT WIRE.]

SALT LAKE CITY, April 15.—Zion National Park, Southwest Utah, created last year by act of Congress, will be opened to visitors May 15, according to official word received today from the national parks service, Washington D. C. Formal dedication, however, will take place at a later date, the advices stated.

Every Bright Wide-awake Morning is a tribute to
INSTANT POSTUM
after the coffee drinker makes the change to this healthful beverage.
There's no disturbed sleep or nerve irritation in POSTUM
"There's a Reason"

Service is Like Happiness—
the more we give
the more we have

To give our 60,000 depositors personal, interested Service is a privilege and a pleasure

—how may we Serve You?

LOS ANGELES TRUST AND SAVINGS BANK
"The Bank for Everybody"
SIXTH AND SPRING STREETS
1835 SOUTH MAIN STREET
SECOND AND SPRING STS.
HUNTINGTON PARK
PICO STREET AND GRAND AVE.
SEVENTH ST. AND CENTRAL AVE.
AVALON, CATALINA ISLAND

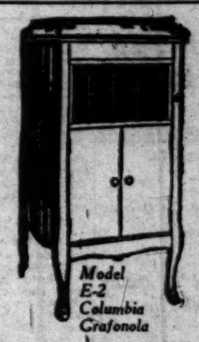

Model E-2 Columbia Grafonola

This Popular Style in the Columbia Grafonola (with Ten 10-inch 85c Records of Your Own Selection) for $13 Down and

$8.25 A Month

Would you deny yourself the wonderful enjoyment and musical education that a good phonograph affords—when an outfit, such as the one advertised here, can be had for $8.25 a month? Machine is in mahogany, walnut or oak. Ample space in cabinet for records. We are showing a complete stock of all styles, including the handsome Queen Anne Period models and rich Adam designs. It will be a pleasure to show you.

Columbia Dealers
Geo. J. Birkel Co.
"The Steinway House"
446-448 South Broadway
Victor Dealers

The Diet During and After INFLUENZA

ASK FOR Horlick's The Original
Avoid Imitations and Substitutes
For Infants, Invalids and Growing Children
The Original Food-Drink For All Ages
Rich milk, malted grain extract in Powder
No Cooking—Nourishing—Digestible

Reich-Lievre
RICH AND LEE-AVER
751 SOUTH BROADWAY

—Extra Special in Addition to Our Discount Sale
350 NEW SUITS
A Tremendous Special Purchase
In One Group at One Price! $38

Do not confuse this Special Purchase Sale with our "After Easter Discount Sales"—it is an additional attraction, not subject to discounts. These suits include Silvertones, Serges, Tricotines and Jerseys. Pleated, belted, Boleros, Etons, ripple and straightlines. Fancy linings. Get first choice. On Sale Today, FRIDAY, 9 a.m. Ten of the $38 models are illustrated.

Hyland's 14 for COLDS
Thousands of People Have Learned to Depend on It.
At All Druggists
Standard Homeopathic Co. 346 So. Broadway

MARCELL
313 W. 8th St.
Dance and Dine Under the Stars at the
TERRACE
Los Angeles' Only Open Air Dining Room.

The Owl Drug Co

Beach Caps—Beauties!

While the fundamental purpose of a beach cap is to keep the hair dry, there is no good reason why appearance should not be considered when they are being designed and manufactured.

We picture here a group in which is incorporated quality, service and beauty. The colors are varied and there are many striking combinations of colors. The prices range from 25c up to $1.50. They are representative of the assortment to which they belong.

Bathing Suit Bags
Made of rubberized materials. The only practical way to carry a wet bathing suit. Two prices—50c and 75c.

Water Wings
We feature the Ayvad Wings at 50c. A wonderful aid to those who are learning to swim. Easy to inflate.

Ear Stopples 25c & 50c pair—They Keep the Water Out

The Owl Drug Co
5th & Spring. 7th & Main. 3rd & Spring
5th & Bdwy. 7th & Hill. 3rd & Bdwy.
Telephones: 10869, Main 869.
Pasadena, Colorado and Fair Oaks.

FOR MERCHANT MARINE FLEET.

Shipping Board Confers with Industrial Leaders.

Conferees Agree to Ship Sale on Terms Advisable.

Committee Named to Study Proposed Fiscal Plan.

[BY A. P. NIGHT WIRE.]

WASHINGTON, April 15.—Data bearing on problems of the Shipping Board in its operation of and disposition to private ownership of the government's merchant marine was submitted today to business men of the country and chairmen of Congressional committees who began a two days' conference here with members of the board.

The men advising with the board represent the country's greatest commercial and industrial interests.

Particular importance attaches to the point of view of the leaders of industries in the Middle West, officials of the board declared. There, people have not become accustomed to think in terms of ships and it is especially desired that they be awakened to the necessity of an American merchant marine to transport the nation's commerce.

Tentative prices of the sale of the government ships was placed at from $200 per deadweight ton for lake type coal vessels to $225 a ton for steamers of 10,000 tons or more.

PUBLIC INTEREST LACKING.

Agreeing upon the advisability of the board disposing of its fleet, the conferees, upon motion of Fred H. Wells of Minneapolis, adopted a resolution that "the ships should be sold upon such prices and terms that the American merchant marine may be firmly established."

Lack of interest by the investing public in shipping securities and the handicap under which the American ship owners operate in competition with foreign lines were discussed and a committee was appointed to study a plan suggested by Eugene Meyer, director of the War Finance Corporation, that the fleet be sold through an organization similar to the railway equipment finance corporation.

He proposed that assets of the merchant fleet be taken over by such organization and that it issue bonds against payments due by purchasers, buyers being permitted to make payments 20 per cent. down and the rest over a term of from fifteen to twenty years. Only slight payments would be required during the first few years.

Sale of bonds, which under the plan would cover approximately 80 per cent. of the value of the ships, Mr. Meyer pointed out, would create popular interest in the merchant marine and the issues could be retired as the buyers made their full payments. Interest on the deferred payments would be covered by earnings of the ships.

COMMITTEE IS APPOINTED.

Admiral Benson, chairman of the board, appointed Mr. Meyer as chairman of the committee, with Alex Legg of Chicago; Owen Young of Schenectady, and C. D. Warren of Detroit as members.

Chairman Warren of the Senate Appropriations Committee, said he agreed that some form of government aid would be necessary to make permanent the merchant marine, while Chairman Green of the House Merchant Marine Committee declared he also was in favor of a ship subsidy and was not afraid of that term for it. An American merchant marine, he said, cannot compete with Japan and possibly with England, under a system of not granting favors to ship operators.

A basis of cost of reconstruction less depreciation, plus a certain sum for immediate delivery, should govern sale prices of government ships, Mr. Warren said, while Mr. Legg argued that what the board gets for the ships was only a small problem as compared with what became of the vessels.

"The future is more important than the price," he added, urging that private ownership must have government support or the ships would come back to the board. The conference was to have lasted two days, but it was decided that the ground had been covered thoroughly today and the session was concluded.

The Times Free Information Bureau
619 South Spring Street

THE TIMES FREE INFORMATION AND RESORT BUREAU is for the accommodation and benefit of persons seeking interesting routes of travel, desirable hotels and rest, recreation and recuperation at the seashore or in the mountains.

Particulars are furnished by competent attendants and by correspondence to the general public regarding rates and attractions of railroad and steamship lines, hotels and pleasure and health resorts. Descriptive circulars and transportation literature are kept on hand for inspection and distribution. This service is absolutely free. Literature may also be obtained at the New Times Building, Broadway at First street.

PERSONS CONTEMPLATING VISITING LOS ANGELES ARE PRIVILEGED TO HAVE THEIR MAIL ADDRESSED TO THE BUREAU.

Resorts

ARLINGTON HOTEL
SANTA BARBARA

An absolutely Fireproof Hotel—All Outside Rooms, affording plenty of light and air—Headquarters for Tourists from all parts of the world. (Private lavatory attached to every room.) Ideal climate the year round. Automobile road is now perfect, 2½ hours' run, Los Angeles to Santa Barbara. Unexcelled facilities for care of automobiles in hotel grounds.

E. P. DUNN, Lessee.

The Most Attractive and Sportiest Golf Links in California

GLENN RANCH RESORT

Open to guests at all times. Good meals and courteous attention. Reasonable rates. Apply Times Information, Pesh-Judah Co., or T. T. HARPER, Phone C-1 San Bernardino. P. O. Keenbrook.

Low Rates and every comfort at **The Alpine Tavern** 2 hrs. from Los Angeles by Pacific Electric Mt. Lowe

BEVERLY HILLS HOTEL and BUNGALOWS
at BEVERLY HILLS

A limited number of accommodations can now be secured. Phone 60206.

VENICE PLUNGE
OPEN EVERY DAY—8 A. M. to 10 P. M.

City Restaurants

THE BRISTOL!
852 S. Spring Street

The two-in-one cafe where unsurpassed home-cooking and down-down atmosphere are combined.

TRY IT

Steamships

TICKET OFFICE Cor. Fifth and Spring Sts. (Alexandria Hotel) Telephone Main 7382 or 13333. Long Beach Office, 115 West Ocean Ave.

S. S. PRESIDENT
SAILS FOR
SAN FRANCISCO
SEATTLE—VICTORIA—TACOMA
AND ALL PACIFIC NORTHWEST POINTS
SUNDAY, APRIL 18th
OTHER SAILINGS EVERY TUESDAY, WEDNESDAY, THURSDAY & SUNDAY.

SAN DIEGO DAYLIGHT TRIPS MONDAYS AND WEDNESDAYS $3.50

MEXICO—CENTRAL AMERICA
S. S. SENATOR SAILS FRIDAY, APRIL 30.

THROUGH TICKETS VIA SAN FRANCISCO OR SEATTLE TO ALL EASTERN POINTS. BERTH AND MEALS INCLUDED IN ALL FARES VIA
THE ADMIRAL LINE

CUNARD-ANCHOR

Passenger and Freight Services.

Mauretania	New York to Cherbourg and Southampton	Apr. 24
R. A. Victoria	New York to Liverpool	Apr. 24
Carmania	New York to Liverpool	May 15
Vauban	New York to Liverpool	May 15
Royal George	New York to Plymouth, Cherbourg and Southampton	May 15
Mauretania	New York to Cherbourg and Southampton	May 22
Carmania	New York to Plymouth, Cherbourg and London	May 22
Columbia	New York to Londonderry and Glasgow	May 22
R. A. Victoria	New York to Liverpool	May 29
Ingenator	New York to Cherbourg and Southampton	June 19
Royal George	New York to Plymouth, Cherbourg and Southampton	June 23
Carmania	New York to Plymouth and Cherbourg	June 26
Columbia	New York to Londonderry and Glasgow	July 3
R. A. Victoria	New York to Liverpool	July 3
Mauretania	New York to Cherbourg and Southampton	July 3

Freight Shipments Solicited.
For later sailings apply to
Company's Offices, Cunard Bldg., Market and First Sts., San Francisco, or Local Agents.

PACIFIC MAIL STEAMSHIP CO.

Los Angeles-Baltimore Service; Panama Service; Trans-Pacific Service; Manila-East India Service.

Around the World Freight Service via Los Angeles — Monthly Sailings

104 Pearl St., New York. Continental Bldg., Baltimore. 68 California St., San Francisco.

M. F. McLAURIN, Inc. Agent 428 Merchants Natl. Bank Bldg. Los Angeles

Phones, 16104 or Main 4200

The Times Free Information Bureau
619 South Spring Street

THE TIMES FREE INFORMATION AND RESORT BUREAU is for the accommodation and benefit of persons seeking interesting routes of travel, desirable hotels and rest, recreation and recuperation at the seashore or in the mountains.

Particulars are furnished by competent attendants and by correspondence to the general public regarding rates and attractions of railroad and steamship lines, hotels and pleasure and health resorts. Descriptive circulars and transportation literature are kept on hand for inspection and distribution. This service is absolutely free. Literature may also be obtained at the New Times Building, Broadway at First street.

PERSONS CONTEMPLATING VISITING LOS ANGELES ARE PRIVILEGED TO HAVE THEIR MAIL ADDRESSED TO THE BUREAU.

DRY LAW VIOLATORS ENRICHING TREASURY.

[BY A. P. NIGHT WIRE.]

SACRAMENTO, April 15.—Violators of the Federal prohibition act paid into the Federal treasury $2000 today as a result of fines assessed by District Judge Van Fleet. The heaviest payment was made by George Fetters, owner of a hotel at George, Fetters, owner of a hotel at Glen Ellen, who was fined $500 for a second offense. His porter paid $200.

Others fined were: A. Stoutenberg, saloon man, Grass Valley, $200; his bartender, Sigmund App, $100, and Mrs. Anna Augusipaci, Agua Caliente, $300 for having 350 gallons of wine in her possession.

NEW TRIAL IS DENIED FOR ALEXANDER HOWAT.

[BY A. P. NIGHT WIRE.]

PITTSBURG (Kan.) April 15.—Judge Andrew J. Curran of the Crawford county District Court this afternoon overruled a motion for a new trial in the cases of Alexander Howat, Thomas Harvey, August Dorchy and R. B. Foster, officials of the United Mine Workers, sent to jail last Friday for contempt of court in refusing to testify before the court of industrial relations.

Reduction of Army Officers.

[BY A. P. DAY WIRE.]

WASHINGTON, April 15.—Officers authorized by the army reorganization bill were reduced in the Senate yesterday from 18,000 to 16,993, due to the defeat of compulsory universal military training.

Steamships

$20.00 ROUND TRIP TO San Francisco
Berth and meals included
WHITE FLYER LINE
Str. Humboldt
SAILS EVERY
Monday night 10 P.M.
Friday night 10 P.M.
AMERICAN TRAVEL BUREAU
General Agents
517 South Spring Street
Tel. 62185

AMERICAN EXPRESS TRAVEL DEPARTMENT
TOURS
National Parks, Alaska, Around the World, Europe, Japan, China, St. Lawrence, Saguenay.
Write for Details.
AMERICAN EXPRESS TRAVEL DEPT.
102 S. Bdwy., Los Angeles, Cal.

Australia
ORIENTAL STEAMSHIPS
Fast U. S. Mail S. S. SONOMA, VENTURA, 10,000 ton Lloyds A1 register. Delightful Service. Sydney Short Line — Samoa — Honolulu. Quickest passage, lowest rates. Pacific Tours, $377.85, 1st class. Ventura sails April 20. Sonoma sails May 18. A. M. Calver, 517 S. Spring St., Los Angeles, or Oceanic Bldg., 2 Pine St., San Francisco.

CALIFORNIA & MEXICO STEAMSHIP CO.
M. S. MAZATLAN
SAILS APRIL 21ST FOR ENSENADA — LA PAZ — GUAYMAS — TOPOLOBAMPO — MAZATLAN — SAN BLAS — MANZANILLO
Apply 794 Pacific Electric Building. Phone Main 8.

San Francisco Hotels

HOTEL CARTWRIGHT
SAN FRANCISCO
524 Sutter St., above Powell St.
W. M. TURNER, Mgr.
"A Home Away From Home"
From the moment the guest arrives he is agreeably impressed with the cheerful atmosphere, which bespeaks hospitality, homelike informality and comfort.
Rates $2.50 and Up With Bath
Cafe in Connection
From Ferry take car No. 1, 2 or 3 to Powell St. From 3rd and Townsend take car No. 16 to Sutter, transfer to Sutter St.

JOHNSON PAPERS ARE NOT FILED.

Mystery, Deep and Dank, Envelops Maryland Move.

All Ready to Enter Primary; Thinks Better of It.

Orders from Somewhere Cause Senator's Action.

[BY A. P. NIGHT WIRE.]

BALTIMORE, April 15.—An end was made today to jockeying over whether a fight should be made for the Republican delegation to the national convention from this State, when Maj.-Gen. Leonard Wood's papers were filed with the Secretary of State by Lieut.-Col. John Philip Hill, candidate for a Republican nomination for Congress and identified with the organization forces.

Earlier in the day Senator Hiram Johnson's papers were taken to Annapolis but were not filed, Dr. William L. Robins of Washington, took the papers to Annapolis, but Representative Elston of California, a friend of Senator Johnson, asked that Dr. Robins be requested to call him on the telephone before filing the papers.

Dr. Robins called Representative Elston and then left Annapolis without filing the papers. He asked what was the limit for filing and was told midnight Saturday.

BRYAN HITCHCOCK ROW.

[BY A. P. NIGHT WIRE.]

BEATRICE (Neb.) April 15.—United States Senator Hitchcock, speaking here tonight in connection with his campaign for indorsement as a Democratic Presidential candidate, charged that William J. Bryan had been appealing to Republican women voters to enter the Democratic primaries April 20, "so that by their votes he may be elected a delegate to the Democratic convention."

"The Democratic primary election is held on the same day that the Republican primary election is held, but it is entirely separate," said the Senator, adding that "to bring Republican voters into Democratic primaries or to send Democratic voters into Republican primaries, is an attempt to pervert and corrupt the election."

Mr. Bryan "fears to trust Democratic votes," said Senator Hitchcock. "He wants to defy the men and women of his own party and go to their convention in spite of their wishes."

PROVIDENCE, April 15.—The Democratic State Central Committee today ratified the selection of May 6 as the date for the party's State convention, and decided that at least three of Rhode Island's ten delegates to the Democratic National Convention should be women. Whether the delegates will go unpledged will be decided by the convention.

MONTPELIER (Vt.) April 15.—The name of Maj.-Gen. Leonard Wood will appear on the ballots at the State primary May 27 as a result of a petition filed today in his behalf with the Secretary of State.

ILLINOIS RETURNS.

[BY A. P. NIGHT WIRE.]

CHICAGO, April 15.—Latest figures tonight from Tuesday's preferential primary in Illinois show Gov. Lowden's plurality over Maj.-Gen. Leonard Wood was 77,183

With 5532 precincts out of 5690 in the State reported, the figures were:

Lowden, 237,246.
Wood, 160,063.

Johnson's total vote was 47,496. In Cook county he polled 40,881 and in 1167 precincts outside Cook county his vote was 6615.

CENSUS IS COMPILED FOR 449 LOCALITIES.

CESSATION OF IMMIGRATION HAS MARKED EFFECT ON INCREASE, IS REPORT.

[BY A. P. DAY WIRE.]

WASHINGTON, April 15.—A review of the population figures of the 449 cities and towns thus far announced was made public today by the Census Bureau.

Comparative figures for 428 of these places in the last two decades show a decline of 6.5 per cent. in percentage of increase from 1910 to 1920 as compared with the 28.4 per cent. gain during the preceding decade.

The remaining twenty-one places represent cities or towns which were not existing as separate communities in 1900.

Up to and including yesterday's announcement, the review showed an aggregate population of 10,058,315, an increase of 1,780,372 over 1910, or 21.9 per cent.

Falling off in the percentage of increase for the places announced was largely due to the "check on immigration which resulted from the World War," said Director Rogers of the bureau. Total immigration to the United States for the last ten years showed a decrease of 2,264,000 compared with the preceding decade.

The recent influenza epidemic also probably had some effect in retarding the natural increase of population, Mr. Rogers said.

Announcements today are: Easton, Pa., 33,813; increase, 5290, or 18.5 per cent.

Poughkeepsie, N. Y., 35,000; increase, 7064, or 25.2 per cent.

Salisbury, N. Y., 13,884; increase, 6731, or 94.1 per cent.

Fulton, N. Y., 13,043; increase, 2563, or 24.5 per cent.

Harrison, N. J., 15,721; increase, 1223, or 8.4 per cent.

Kearny, N. J., 26,724; increase, 8065, or 43.2 per cent.

Ilion, N. Y., 10,169; increase, 3581, or 54.4 per cent.

Oneida, N. Y., 10,541; increase, 2224, or 26.7 per cent.

WILL WEAR OVERALLS TO KNOCK OLD H.C.L.

[BY A. P. NIGHT WIRE.]

KANSAS CITY, April 15.—City officials of Kansas City, Kan., today organized an overalls club as a protest against the high cost of clothing.

EAST ST. LOUIS (Ill.) April 15.—An overalls club has been formed here by 150 persons. The rules of the club require its members to wear denim on all days except Sundays.

CATALINA ISLAND

In all the world no trip like this

New Steel S. S. "Avalon"
Now in Service
Twin screw, double bottom, two ballrooms.

A Clipper Ship for a Wonder Trip.

Los Angeles to Avalon and return, luncheon, dinner, room for one night, breakfast and luncheon next day at HOTEL ST. CATHERINE and scenic trip on glass bottom boat—all for $10

Lv. Los Angeles .... 9:00 a.m.
Lv. L. A. Harbor .... 9:45 a.m.

INFORMATION
Sixth and Main Streets
P. E. Bldg., Los Angeles
Phones: Pico 36—10894

FIVE KILLED IN MINE BLAST.

[BY A. P. DAY WIRE.]

EAST LAS VEGAS (N. M.) April 15.—Five men were killed in an explosion in a mine at Dawson, near ..on, N. M., last night, according to a telegram received here today.

CANADA FIRST—
Then East if You Must!

—But don't think of going East without visiting Victoria, B. C.— its island, a thousand miles of wonderland; the city, a garden of roses with all the charm of the South of England or Northern France — tradition, atmosphere, interest. While

"THE BEAUTIFUL EMPRESS"

one of the world's famous hotels, offers every opportunity for pleasure and comfort, a Paris and New York cuisine, music, dancing and always a most interesting international social life. Motoring, golf, hunting, fishing supreme.

Open all the year, but best always to make reservations in advance. Address

CANADIAN PACIFIC HOTELS
A. A. Polhamus, 605 S. Spring St., Los Angeles

APRIL Everybody's
29% Potter turns a trick

Dr. Earl and Mme. Leon
FACE SPECIALISTS
LATE OF NEW YORK.
A live model will be on display Wednesday, 14th, to Saturday, 17th, demonstrating our wonderful treatment.
For Lines, Wrinkles, Freckles and Sagging Muscles. Consultation Free.
Hours, 10 to 5.
At 1945½ Estrella Ave.

ELECTRIC LIGHTING SUPPLY COMPANY
216 West 3rd Street.
VACUUM CLEANERS
SEWING AND WASHING MACHINES

J. W. REED J. R. RILEY
Angelus Art Company, Inc.
Pictures from All Parts of the World.
See Us First.
Phone 15810. 801 S. HILL STREET

Yorke is just one of many stars we have fitted for the stage and screen. We correct Outstanding Ears, Thick Lips, Sagging Faces, stringy or baggy necks, puffy eyelids, wrinkles, withered skin, pittings, scars, freckles, moles, birthmarks, pimples, receding chin, hollow cheeks, ill-shaped noses.
DR. GERTRUD STEELE,
Cosmetic and Plastic Surgeon,
Skin and Feature Specialist, Formerly of New York City and San Francisco.
Consul. Realty Bldg., 607 S. Hill Street, Rooms 209-3. Hours 1 to 5. Phone 62668.

McBURNEY'S KIDNEY and Bladder Medicine
For Bright's Disease, brick dust deposit, bed-wetting, gravel, dropsy, diabetes and rheumatism. Send 42 cents in stamps to W. F. McBurney, 2007 S. Vermont Ave., Los Angeles, Cal., for 6 days' treatment. Prepaid, $5.00, regular size, all druggists. Liver Regulator, $1.00.

The jewelry store visitors to California always enjoy

BROCK AND COMPANY
"The House of Perfect Diamonds"
437-439-441 Broadway

ON BROADWAY BETWEEN THIRD AND FOUR

Jacoby Bros.

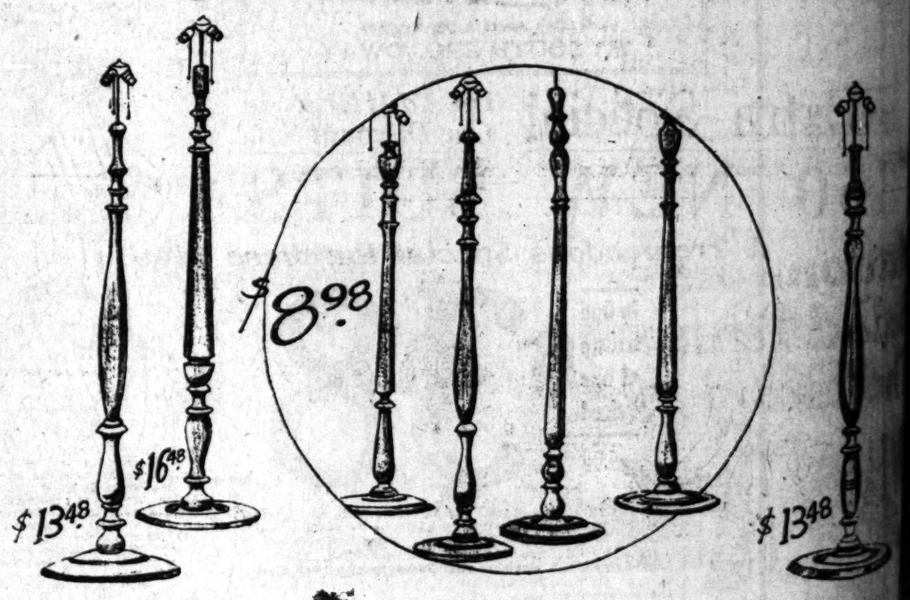

And Still Another Tremendous Sale of Floor Lamps at $8.98

—Rich, mahogany finished floor lamps like the four in the center of the above illustration, fitted with 2-light pull chain brass fixtures and 9½ feet of high-grade silk floor cord. These are just such lamps as caused so much excitement when we advertised them before—and sold more than one hundred of them in less than an hour!

—We would suggest that you be on hand right promptly at 9 o'clock for these are not likely to last any longer than the others did.

—Other Floor Lamps priced $13.48 and $16.48.

Main Floor Balcony—South Building

SEE OTHER ADS IN EVENING PAPERS

AUCTION SALE
The Times is the official and ... Newspaper medium for the L. A. Auctioneers' Association.

AUCTION!!
GROCERIES
S. W. KOHN, the Reliable Auctioneer, will sell ... and Saturday ... and ... grocery store.
For full particulars see next Sunday's Times.

SHOES
Ladies' and Gent's Furnishings
S. W. KOHN, Reliable Auctioneer, Will sell some time next week ... valuation about $10,000.
For full particulars see next Sunday's Times.

HART and BAIL
Los Angeles Auctioneers
AUCTIONEERS
Real Estate, Livestock, Implements, Furniture and Household Goods.
We buy for SPOT CASH, or sell on COMMISSION.
3626 So. FIGUEROA St.
Phone 23264.

ARTHUR J. KELLY
Expert Appraiser and Auctioneer
High-class art and Oriental furniture a specialty. Phone ... 1413.
320 S. HILL STREET
Member Auctioneers' Association.

W. DWIGHT HAMMOND
General Auctioneer, 1245-55 South Main ... Near 11th. Oldest and largest ... home in the Southwest. Regular ... branch of auction work. Watch ... and attend the big sales. Call ... on consignments. For all information ... or 63545. Member L. A. Auctioneers' Association.

AUCTION
RHOADES & RHOADES
Expert Live Stock Auctioneers
Roy A. Rhoades and Harold R. Rhoades conducted in all parts of ... adjoining States.
Office: 1251-3-5 S. Main St.
Phones: Fico 274—3262

AUCTION
Postponed yesterday on account of ...
THE FINE 16-ROOM ROOM
885 WESTCHESTER PLACE
See later paper for date of sale.
STROUSE & BULL, Auctioneers

Broken Arches Disqualify Any One
Tired, sore, tender, aching limbs are usually due to misplacement of bones, known as broken arches of the feet. "THE FOOT RYDER" will RESTORE THEM, relieve pain, brace or support, so ... time from your duties. Can give ... high class Los Angeles references.
L. R. Mogle, Specialist
328 TITLE INSURANCE BLDG.
Bring this ad for free examination.

BETWEEN THIRD AND FOURTH
$13.48
...dous Sale
$8.98
...e center of the above ...nd 9½ feet of high-grade ...ch excitement when we ...ed of them in less than
... at 9 o'clock for these
...RS

"CHIROPRACTIC
S-P-E-L-L-S
EFFICIENCY"--Parsons
BIG BUSINESS

STAFF—There is not a large successful corporation in existence which does not maintain a staff of efficiency experts.

DUTY—It is their duty to see that all the departments function with the utmost harmony and efficiency.

SPINE—The spine (backbone) is the efficiency medium of the body, BUT—it must be organized—harmonized—ADJUSTED!!

DECISION—Would you possess maximum efficiency? Have your spine ADJUSTED.

WE KNOW HOW!!

Our staff of Palmer School Chiropractors represents a total of six years' (8000 hours) study in preparation and over twelve years' actual experience in practice.

The reason of our success in Chiropractic is, therefore, obvious.

Mrs. Parsons, D. C., Ph. C.

"Ask Our Patients"

C. E. Parsons, D. C. Ph. C.

Index to the Efficiency Organization of Your Body, Below

1. Aphasia, Deafness, Eye Trouble, Epilepsy, Facial Paralysis, Facial Neuralgia, Hay Fever, Headaches, Insomnia, Melancholia, Neurasthenia, Nasal Catarrh, Loss of Memory, Locomotor Ataxia, Quinsy, Vertigo, Head Noises, Tonsilitis, Wry Neck.

2. Bleeding from the Nose, Catarrh of the Throat, Dizziness, Goiter, Hiccoughs, Hoarseness, Loss of Speech, La Grippe, Numbness of Arms and Hands, Nervousness, Nervous Prostration, Pain in Arms, Pain in Back of Neck and Shoulders, Disorder of Gums.

3. Asthma, Bronchitis, Enlargement, "Leakage" and Palpitation of the Heart, Pain Between Shoulder Blades, Rheumatism, Neuritis of Arms, Felons, Hay Fever, Writer's Cramp.

4. Asthma when very low, Dyspnoea (difficult breathing,) Pleurisy, St. Vitus' Dance and some forms of Heart Trouble, Pneumonia.

5. Anaemia, Dyspepsia, Enlargement of the Spleen, Gas in Stomach, Gall Stones, Heartburn, Indigestion, Jaundice, Loss of Appetite, Neuralgia of Stomach, Sick Headaches, Vomiting Attacks, Ulcers of Stomach, Pleurisy, Liver Trouble.

6. Dyspepsia of Upper Bowels, Dysentery, Diabetes, Mellitus, Fevers, Herpes Zoster (Shingles), Costiveness, Sideache, Hiccough.

7. Abscesses, Acne, Boils, Bright's Disease, Dropsy, Diabetes, Insipidus, Eczema, "Floating" Kidneys, Polyuria, Swelling of Feet, Uremia, Eruptions.

8. Appendicitis, Backache, Cramps in Thighs, Legs, Feet and Ankles and Hernia, Lumbo-Abdominal Neuralgia, Pain in the Groin, Lumbago, Lassitude, Peritonitis.

9. Constipation, Cold Feet, Pain in the Head, Pain in Hips, Rectal Troubles, Sciatica.

10. Some form of Sciatica, Inco-ordinations in the Pelvis and Lower Extremities, Pain in the Posterior Part of the Thighs.

Detach at This Line and Bring With You. Good for a Spinal Analysis, Without Charge

PARSONS—LOS ANGELES
T-4-16
C-H-I-R-O-P-R-A-C-T-O-R-S
Suite 404 Mason Building, Broadway at Fourth
(Opposite Broadway Department Store)
If you desire scientific spinal adjustments by experienced chiropractors, see us.
Phone Broadway 7
Phone Broadway 7
Members of the Universal Chiropractors' Ass'n.

Mayonnaise-Salad Dressing
Thousand Isl...
WHICH?

You can make delicious salads and sandwich fillings if you use Mrs. Porter's salad dressings.
Thousand Island for tomatoes, lettuce, vegetable salads, and wonderful for crab, oyster, lobster and other fish.
Salad Dressing for fruits.
Mayonnaise, a delicious dressing made with oil.
You'll like them all, for they have the real home flavor. Order from your grocer.

Mrs. Porter's
"Has the Real Home Flavor"
MRS. M. A. PORTER, SEATTLE
You'll Like Mrs. Porter's Puddings
FRUIT—FIG—PLUM
In Tins

JURY SECURED TO TRY WOMAN.

Rapid Progress in Trial of Mrs. Alice Woodcock.

Being Tried for Alleged Perjury to Aid Spouse.

Husband Recently Acquitted of Murder Charge.

[BY A. P. NIGHT WIRE.]

SAN FRANCISCO, April 15.—Reading of an eighty-five-page indictment occupied today's session of Superior Judge Louis Ward's court after a jury had been sworn in to try Mrs. Alice Woodcock on a charge of perjury.

According to the indictment, her testimony in the trial of her husband, Edgar Woodcock, for the murder of Edward Kelly, was false in several particulars.

One of these, the indictment stated, was her testimony that she had been spoken to by Kelly on the street a few minutes before Woodcock shot him.

Mrs. Woodcock wept during the reading of the indictment.

Following the swearing in of the jury, Judge Ward ordered the defendant, who had been released on bail, into custody, and the jury under a constant guard.

Following Woodcock's acquittal Judge Ward had announced that this course would be taken in regard to Mrs. Woodcock because of his dissatisfaction over the verdict.

CHINESE IDENTIFY MEN.

[BY A. P. NIGHT WIRE.]

MERCED, April 15.—Four Chinamen brought here from Sanger, Fresno county, by Sheriff W. J. Jones of that county, today, identified Dan and Frank Purio and Jeremiah Leary, robbery suspects under arrest here, as the men who held them up in Sanger Tuesday night and robbed them of $2500.

A. H. Lee, who owns the establishment in which the robbery took place, identified a canvas bag found on Leary as the container for $600 taken from him.

According to the Sheriff's office, Dan Purio is the only one of the men arrested who did not have a criminal record.

BANK FUND DIVERSION TRIAL.

[BY A. P. NIGHT WIRE.]

SAN FRANCISCO, April 15.—Testimony was concluded today in the trial of W. C. Grant and Fernando Somoza in the United States District Court on charges of conspiracy to divert $83,000 of the assets of the Santa Rosa National Bank to the American Products Company, in which both were interested. Somoza was head of the products concern, while Grant was an assistant cashier in the bank, which became insolvent in 1918.

Among the witnesses put on the stand to clear up disputed points in the testimony were Paul Cleary, bank clerk; Harold K. Lougher, former assistant cashier, who confessed to embezzlement of bank assets; Grant himself, and Shirley Brush, son of Frank A. Brush, former cashier of the bank, who is serving a ten-year sentence in San Quentin prison for embezzlement.

Final arguments will begin tomorrow, and the case is expected to reach the jury tomorrow afternoon.

BELIEVE "CRIME" IMAGINARY.

[BY A. P. NIGHT WIRE.]

STEUBENVILLE (O.) April 15.—County authorities, accompanied by Harry Miller of Akron, returned from Adena tonight and announced that they believed Miller, who is said to have confessed that he killed 11-year-old Frances South a month ago, was demented and was not credited with the crime.

BURNED AT STAKE.

[BY A. P. DAY WIRE.]

LANCASTER (O.) April 15.—Police today were searching for five older boys who, last evening, attacked Charles Kneller, a 10-year-old newsboy, bound him to a stake, piled kindling and papers about him and, after starting a fire, left him to his fate.

A small girl, called Mrs. A. F. Mowry, living near by, and she rescued the boy, who was badly burned.

SCHEME TO CRIPPLE TRADE, IS CHARGED.

SENATORS OF SOUTH ATLANTIC STATES ASKED TO INVESTIGATE SITUATION.

[BY A. P. NIGHT WIRE.]

WASHINGTON, April 15.—Congressional investigation of alleged efforts by foreign interests to check development of the new American trade routes was asked today in a letter sent by Matthew Hale, president of the South Atlantic States Association, to eight Senators representing South Atlantic States.

Mr. Hale called attention to the public announcement that a committee headed by Delos W. Cooke, associate director of the Cunard Line, would appear before the Interstate Commerce Commission soon to appeal for cancellation of export rates to South Atlantic ports which compete with the ports of New York and Halifax.

The letter also referred to agitation on the part of "certain large shipping interests, formerly operated under the British flag" for immediate sale of the new American merchant marine.

Opposition to the recent export rate revision giving manufacturers and shippers of the Mississippi Valley free access to foreign markets also is designed to handicap expansion of American trade, according to Mr. Hale.

"The fact that certain commercial organizations in various North Atlantic ports have been induced by misrepresentation to co-operate, should not disguise from us the essential pro-British character of this activity," the letter said.

WOMEN, TOO, WOULD NOW WEAR OVERALLS.

[BY A. P. NIGHT WIRE.]

DALLAS, April 15.—Women working in the offices of the Texas and Pacific Railroad here today asked the District Attorney for permission to don overalls along with men in the office, who have formed an overall club. This office force approximated 800 persons.

Eight hundred city employees have petitioned the City Commission to declare blue overalls their official uniform.

To All Holders of Tickets
for the joint recital by
OLGA STEEB
and the
KNABE AMPICO
Reproducing Piano
TONIGHT at Trinity Auditorium

—if for any reason you will be unable to use your tickets for tonight's recital, we request that you notify us immediately so that some other person may be given your seat.

—many who applied for tickets could not be supplied, and there are many music lovers eagerly waiting to gain admission tonight through the slender chance that someone may not use their tickets.

—we hope that you can yourself attend tonight's enjoyable event, but if not, your seat will be greatly appreciated by someone who has not been so fortunate in securing a ticket, and we shall thank you for advising us as early as possible.

FITZGERALD MUSIC CO.
MILL STREET AT 727-729

BARROWS'S ARTICLE IS ONLY PERSONAL OPINION

LEGION COMMITTEE FINDS THAT PUBLISHED STATEMENT IS "EXPRESSION OF VIEWS."

[BY A. P. NIGHT WIRE.]

SAN FRANCISCO, April 15.—The subcommittee of the State Executive Committee of the American Legion today indorsed the Legion's bonus plan but held that written opposition by Dr. David P. Barrows, State Commander, was merely an expression of personal views not intended to commit the organization.

The committee, meeting to consider the situation created by the action of several posts in condemning Dr. Barrows's stand and demanding his resignation, issued this statement:

"It is the sense of this committee after due consideration of the actions of the several posts with regard to the article of the bonus question, published in the first issue of the California Legion monthly, under the authorship of Commander Barrows, that this committee reaffirms the actions of the State convention, State Executive and National Executive committees in indorsing adjusted compensation; that it recognizes that the article referred to was the personal opinion of Commander Barrows, intended for the information of the members of the American Legion as to his own personal views on the subject; that it was not intended to be an official expression of the attitude of the Legion and further was not intended as a commitment of the State Executive Committee to those views; and that this committee expresses its confidence in Dr. David P. Barrows as department commander."

FIXES MINIMUM PRICE FOR YALE AND HARVARD

[EXCLUSIVE DISPATCH.]

WASHINGTON, April 15.—In announcing that bids will be opened at the Navy Department April 20 for the oil-burning turbine steamers Yale and Charles (formerly known as Harvard) Secretary Daniels today said that no offers under $850,000 for each vessel, the appraised valuation, would be accepted.

The two vessels have a speed of twenty-two knots and a total tonnage of 3721. They are 407 feet in length. At the outset of the war the vessels were used in coastwise service in the Pacific touching at Los Angeles Harbor, San Diego and San Francisco. They are among the first vessels taken over by the navy after the entrance of the United States in the war and were used as channel boats between England and France.

LONGSHOREMEN VOTE TO CONTINUE STRIKE.

[BY A. P. NIGHT WIRE.]

NEW YORK, April 15.—Coastwise longshoremen who have been on strike at this port for five weeks in conjunction with a general strike from Boston to Galveston, voted at a mass meeting here tonight not to return to work until they are granted the wages of deep-sea longshoremen. They have demanded an increase from 65 cents to 80 cents an hour, and from $1 to $1.20 an hour for overtime and Sundays and holidays.

Stetson
—plus
Logan

There's a lot of difference between a regular Stetson and one that has been thoroughly Loganized.

They have the advantage of coupling Logan designing with Stetson quality—a combination that's hard to beat. We've done nothing for over 18 years but study hats—we know pretty well what Los Angeles men want.

That's why we designed these hats ourselves and let John B. Stetson make them.

They're distinctive in style, coloring and design. They're the best hat values we've ever seen.

Hat Logan
628 So. Broadway
"the Orpheum is next door"

"Hat" Logan Says—
"You're just as safe in ordering by mail as if you personally selected your hat from our big stock."

KAHN-BECK FIG BAR
A delicious creamy fig filling covered with a nut brown coating of the most delicious cake you have ever eaten. The fig filling is made by a special process of our own and is even more palatable than the most delicious fig jam. The crust contains pure ranch eggs and milk. Insist on Kahn-Beck fig bars from your grocer.

CRYSTAL MARBLES
Just the thing for the kiddies. At any grocery or confectioners, 2 for 1c. Made from nothing but the purest sugar and raw materials. Tell the children to buy these delicious candies on their way to and from school.

A Clear Skin and Health
The frequent cause of pimples, sallowness and other disfiguring marks is nothing more or less than a disordered liver or some trouble in the digestive organs. Take Eno's "Fruit Salt," which quickly purifies and cleanses. A spoonful in a glass of water first thing every morning overcomes indigestion, biliousness and the many ills of constipation. Your druggist will supply you with Eno. $1.00 a large bottle.—[Advertisement.

SHAKE INTO YOUR SHOES
Allen's Foot-Ease, the antiseptic powder to be shaken into the shoes and sprinkled in the foot bath. The Plattsburg Camp Manual advises men in training to use Foot-Ease in their shoes each morning. It prevents blisters and sore spots and relieves painful, swollen, smarting feet and takes the sting out of corns and bunions. Always use Allen's Foot-Ease to break in new shoes.—[Advertisement.

MUD
VANISHES WRINKLES

A new Scientific Toilet Preparation for the Removal of Crowsfeet, Facial Lines, Sagging Neck Muscles and all wrinkled conditions of the skin.
Absolutely harmless. No massage; merely apply and allow to dry. Contains no astringents or harmful drugs.
LATHROP'S
CALIFORNIA MUD CERATE
PRICE $2.50
Free demonstration treatments given at Associated Chemists, 317 Bumiller Bldg., 439 S. Broadway. For sale by Ville de Paris, F. B. Blackstone's Beauty Parlors, J. W. Robinson Co., Broadway Department Store; Cash Store, Long Beach.

WILSON'S ACADEMIC DEMOCRACY IS REAPING THE WHIRLWIND OF STRIKES AND SOCIALISM.

BY HARRY CARR.

[EXCLUSIVE DISPATCH.]

NEW YORK, April 15.—The Wilson administration is beginning to reap the whirlwind sowed from the seed of its dreamy, professorial, parlor Socialism.

The estimable Dr. Wilson was wont to shut himself in the White House, which he had transformed into a honeymoon cottage, and there shut off from the rude hounds of the practical world readjusted modern civilization to his own liking.

His vague theories of how the world ought to act presented the great chance that the evil forces of Red destruction had been waiting for.

The present railroad strike, which has tied up New York traffic and threatens to starve it, is but one of the results of placing these fearful weapons into the hands of men much more practical and much more clever than Dr. Wilson.

In his recently and really remarkable autobiography, ex-Governor Charles S. Osborn of Michigan tells something of Dr. Wilson's previous record as a trouble-maker. When Dr. Angell, president of Michigan University, died, Woodrow Wilson tried to get his job, and the university regents, of whom Gov. Osborn was one, looked up his record at Princeton.

"At the first, most of the regents jumped at the shining lure of surface brilliance. I do not mean to state that Mr. Wilson is not a profound scholar, only that more than most men of education he possesses an exterior luminescence that is distinctive. More sober considerations threw another light upon the retiring president of Princeton. There was a consensus that he had done good work at Princeton, but that whether he had done more good than harm was a question that could not be easily answered.

CONSIDERED "TACTLESS."

"He had gone to Princeton with the unanimous support of the managers of that college and left it with scarcely a friend among them. Practically, it seems, he was dismissed. His gratuitous quarrel with Grover Cleveland was analyzed, and a decision was come to that Dr. Wilson was "tactless."

The present railroad strike cannot be fairly regarded as anything but the direct result of the President's dangerous policy in handling labor. He has been more tender with the Reds than a young mother to her first baby.

The Wilson administration handled the railroads as though the employees were a sort of social club and the railroads their private property. The traveling public merely figured as a sort of general nuisance.

The present strike is only the first of what is intended to be the first of a long series, the object of which is to make the private ownership of railroads impossible. The plan is to force all the roads into the hands of receivers, and so eventually into the hands of the Federal government, and following that the Reds have their own plans concerning the Federal government.

This strike will fail. It is intended to fail. The Reds consider it a success even though it fails. In fact, its failure was a part of their definite plan. The men will return to work, but there will be sore spots, and the old conservative union-labor leaders will never have quite the same firm hold as before.

I happen to know that the government is expecting another and a worse outbreak next August. To meet this, Dr. Wilson and his government advisers have adopted firm and terrible defensive measures, to wit: They are going to have the movie companies make for the government some highly moral photoplays, showing how very, very naughty it is for the Reds to seek to overthrow the government and create a hell on earth. It would certainly be wonderful to be able to peek into Dr. Wilson's mighty brain and watch the extraordinary proceedings going on therein.

The reason that the Reds gave this little advance demonstration is that the time is dangerous to the country. It has been timed to an industrial disturbance. When prices begin to come down it is bound to be a dangerous period of readjustment. An elephant can climb up on a stool a great deal easier than it can climb down again. The climbing down of prices is bound to be attended by industrial peril.

PRICES ARE FALLING.

And the prices are beginning to come down. Merchants tell me that the retail trade and the wholesale also are in a panic lest they get caught with high-priced American woolen goods on their hands, now that English woolens are coming in at a lower price.

On account of the decision of the courts, many New York landlords have been caught in hard pinches. Those who have taken long leases at high prices, with the intention of subletting at profiteering prices, see a bleak future.

This situation is complicated with other things. Those who have attempted to embark upon building enterprises, for instance, have gotten themselves into a dangerous complication. This is the way of it.

In spite of the recent heavy advance in the pay of artisans, workmen are very scarce. Recently certain trades, such as paper hanging, put up their wage scale to $10 a day, but with a proviso that overtime is to be paid for every minute over five and a half eight-hour days a week.

OVERTIME HOUNDS.

These workmen flock to whichever job will give them the most hours of overtime. In their desperation, some employers have signed written contracts to give men eight hours overtime a week. The first real slump spells inevitable ruin to all these contractors because they will be unable to follow the downward trend of wages.

It is evident that the Wilson administration is going to adopt the simple and effective expedient of turning the whole mess over to the incoming Republican administration to settle.

When Your Eyes Need Care

Try Murine Eye Remedy. At your druggist's. Over bottle. Our Book of the Eye free, write Murine Eye Remedy Company, Chicago.

A NEW

Telephone Directory

For

Los Angeles City and County

Will Go to Press

April 20th, 1920

All telephones in service on April 20th will be included in the new directory.

Please arrange for any change you may desire in present LISTINGS or ADVERTISING as soon as possible so that such changes may be completed not later than

April 20th

Southern California Telephone Company

Hello!
Yes, our Spring Styles in Suits and Overcoats are here by the Thousands. They're Handsome Productions representing the output of the Houses of Kirschbaum, High Art, Kincaid and Kimball, Campus Togs, Gold Bond, Artcraft, Nustyle, Harvard and Leopold Morse, the latter being the best Union-Made Clothes on the market today.

* * *

Hello!
Our Prices are Very Fair, $35 to $70.
We invite comparison.
Our Window Display tells the Story.
Styles for every Taste, Fabrics for every Fancy.
Grays, Greens, Blues, Browns and Tans and a large showing of beautiful Worsteds.

* * *

Gabardine Raincoats
Mandelberg Creations and the exquisitely tailored Imported Spring Overcoats made by Wilson's, London, in fancy tweeds—$65.

© Kincaid & Kimball, Inc.

EXTRA SPECIAL VALUES
in MEN'S and YOUNG MEN'S SUITS, mostly in Nobby Styles and Patterns; odd sizes and broken lots,
THIS WEEK AT..... $37.50
They are worth much more.

Stylish Caps
Fancy Shirts
Silk Shirts
Silk Fiber Shirts
Underwear
Pajamas
Neckwear
Hosiery
Belts, etc.,
at prices
A LITTLE LESS.

Scott Bros

Spring Styles Crofut & Knapp Hats $6 to $15.

Spring Hats in Other Makes $3.85 to $6.15.

425-427 S. Spring
Open Saturday Night.

Hale's Special Feature Sale

Today is Economy Friday

Hale's GOOD GOODS 345-345 S. BROADWAY

OPEN ALL DAY SATURDAY

200 Sport Coats

Jerseys
Velours
Polo Cloths

$15

Up to $25.00 Values

Here is good coat news for the women of Los Angeles. If you've been planning to pay about this price for a coat, now is your chance to get one of a much better quality than you'd expected. If you're planning to pay any price up to $25.00 don't fail to see these first — the saving is decidedly worth while. A prominent New York maker of women's coats sold us his entire stock-on-hand at a big reduction. At $15.00 they will be a big feature in the Economy Friday Sale.

There are fine all wool jersey coats, chic leather belted velour coats, warm rough weave polo coats and novelty weave sport coats.

Colors include tan, brown, blue, gray, sand, taupe and rose. All sizes from 34 to 44 bust measure.

Worth $5.00 — *Untrimmed Hat Shapes* — *Sale Price $1.95*

The sale of these untrimmed shapes is a special event for Economy Friday. Smart, fashionable shiny straw shapes, large and small, in black, brown and navy blue. These shapes are very "fixable" and they are in demand by women who know how to trim their own hats. And, of course, trimming your own hat is one of the many ways of saving money.

Trimmed Hats

Worth $10.00 — *Sale Price $5.00*

Extraordinary values in trimmed hats. Here is an opportunity to share in big savings in trimmed hats. Fashionable leghorn hats and transparent hats of net. Other popular styles are to be found in this sale. There is an "up-to-dateness" about these hats that will please you.

Trimmed Hats

Worth $15.00
Sale Price
$10.00

Poke bonnets of Georgette crepe, broad brimmed hats of Georgette crepe, leghorn hats and sport hats. Hats in all the delicate shades in vogue as well as black.

LACES and EMBROIDERIES

	Worth	Sale Price
Laces, Valenciennes and torchon edges and insertions	.05	.01
Laces, filet and cluny laces and bands in white and cream	.25	.19
Embroideries, Swiss and cambric edges in eyelet and scalloped patterns	.10	.05

(Hale's—Main Floor)

HOSIERY

	Worth	Sale Price
Sizes 9½ to 11½	.30	.20
Men's Sox, black cotton sox. Children's Sox, white sox, some with fancy colored tops; sizes 4 to 7½	Seconds of the grade	.29
Women's Hose, black and white mercerized stockings in regular and extra sizes		.75

(Hale's—Main Floor)

MISCELLANEOUS

	Worth	Sale Price
Envelope Purses, real leather, Morocco and seal grain		1.25
Silk Bags, black, navy blue and taupe; fitted with purse and mirror	4.00	2.95

(Hale's—Main Floor)

DRUG SUNDRIES

	Worth	Sale Price
Tooth Brushes, extra good quality. Specials for Economy Friday	.25	.15
Powder Puffs, washable velour powder puffs. Special		.10
Talcum Powder, specially priced for Economy Friday	.15	.10

(Hale's—Main Floor)

SHEETS, TABLE LINENS

	Worth	Sale Price
Pillow Cases, bleached, 42x36-in. size. Economies	.50	.35
Pillow Cases, 45x36-in. size. Economy Friday specials	.70	.55
Sheets, bleached, with center seam; 72x90-in.	1.75	1.48
Sheeting, unbleached, 76 inches wide	.95	.75
Table Damask, bleached, 58 inches wide	1.00	.80
Table Napkins, specially priced for Economy Friday	.20	.15

(Hale's—Main Floor)

WASH GOODS

For Women's and Children's Summer Frocks at Economy Prices

	Worth	Sale Price
Dress Voiles, in a large range of pretty patterns	.90	.65
Dress Ginghams, pretty new plaids, 27 in. wide	.50	.40
Outing Flannel, white, 27 inches wide	.38	.30

(Hale's—Main Floor)

GLOVES

	Worth	Sale Price
Novelty Gloves, imported real kid gloves, hand embroidered in self color and two tones	4.25	3.75
White Lambskin Gloves, pique style with 1 clasp	2.25	1.85

(Hale's—Main Floor)

Ribbons

	Worth	Sale Price
Ribbons, checks, stripes, moires and fancy Dresdens in a good assortment of colors	.50	.25
Ribbons, plaids, fancy stripes, Dresdens and Dorothy Dainty ribbons	.75	.50

(Hale's—Main Floor)

NECKWEAR

Handkerchiefs, Veils, Etc.

	Worth	Sale Price
Neckwear, collars in many pretty styles, made of lace, Georgette crepe and fine organdy. Up-to-date styles	1.25	.75
Women's Handkerchiefs, white handkerchiefs and some with colored embroidery in corners	.25	.15
Marabou Scarfs, in black, seal brown and natural color	6.50 up to	3.59

(Hale's—Main Floor)

ART GOODS

	Worth	Sale Price
Children's Dresses, ready-made dresses, stamped for embroidery; 4 to 10-year sizes. White, repp and poplin rompers for boys of 1 and 2 years	1.19 and 1.59	.50
Crochet Cotton, J. P. Coats' mercerized crochet cotton in white and colors; all numbers	.20	.15

(Hale's—Fourth Floor)

Notions

	Worth	Sale Price
Snap Fasteners, rust proof, black and white. Best quality, dozen	.10	.05
Safety Pins, rust proof, guarded coil. Sizes 2½	.10	.07½
Skirt Belting, white, 1½ and 2½ inches wide	.10	.05

(Hale's—Main Floor)

WAISTS

	Worth	Sale Price
Georgette Crepe Blouses, embroidered with beads and silk; also plainer models trimmed with lace; many colors		7.50
Voile Waists, lace trimmed and tucked styles in white and colors. Economy Friday special		3.00

(Hale's—Third Floor)

WOMEN'S WASH DRESSES

	Worth	Sale Price
Voile Dresses for women. Pretty styles including some dainty ruffled effects; made of dark colored voiles; sizes 36 to 42		
Gingham Dresses, pretty plaid gingham frocks in sizes 36 to 46 for women		7.00

From the GIRLS' SECTION

	Worth	Sale Price
White Dresses for girls of 8 to 14 years. Voiles, organdies and Persian lawns trimmed with laces and ribbons		5.00
Girls' Dresses, plaid gingham dresses in pretty styles; 8 to 14 years		

WOMEN'S WEAR

	Worth	Sale Price
Bungalow Aprons of ginghams and percales; neat styles		2.50
Petticoats of white sateen with double panel that makes them shadow proof		3.00
Dust Caps, of percale; Dutch style with white band		

(Hale's—Third Floor)

BLANKETS

	Worth	Sale Price
Blankets, heavy wool finished gray blankets		5.50
Blankets, fine white or plaid blankets		15.00

(Hale's—Fourth Floor)

DRAPERIES

	Worth	Sale Price
Curtain Scrim, with band borders. Special Economy price		.40
Curtain Net, plain, 12 inches wide. Economy special		1.25

(Hale's—Fourth Floor)

SILKS

	Worth	Sale Price
Satin Foulards, 36 in. wide. Late patterns in beautiful colors		4.00
Cotton Wash Satin, 36 inches wide, for underwear. Washable. A good wearing quality, in pink and flesh colors		
Dress Satins, 36 inches wide. A fine range of wanted colors, good weight, lustrous, all silk		3.50
Crepe de Chine, 40 in. wide. All silk. Popular for underwear. Pink and white only		3.50
Poplin, 40 inches wide, for dresses. A fine weave chiffon finish, in black, taupe, navy, Japan blue & brown		3.25

(Hale's—Main Floor)

RUGS

	Worth	Sale Price
Wool and Fiber Rugs, 6x9-ft. size. Economy specials		16.50
Wool and Fiber Rugs, 9x10½-ft. size. Economy specials		25.00

DRESS GOODS

	Worth	Sale Price
Storm Serge, navy blue, heavy weight. 58 in. wide		3.25
Jersey Cloth, all wool, good color, 56 inches wide		

UNDERMUSLINS

	Worth	Sale Price
Undermuslins, women's gowns, envelope chemises and bloomers. Pink and white. Pretty styles		1.50
Camisoles of wash satin and crepe de chine trimmed with lace and ribbons. Economy specials		1.50

(Hale's—Third Floor)

FOR THE LITTLE TOTS

	Worth	Sale Price
Creepers, of plain blue chambray trimmed with white braid. 6 mo. to 2-year sizes		1.00
Children's Drawers, knicker-bocker style of good muslin with embroidery edge. 2 to 12 years		.50

(Hale's—Third Floor)

KNIT UNDERWEAR

	Worth	Sale Price
Women's Union Suits, Jersey ribbed with tape tops and umbrella or tight knees. All sizes		1.00
Women's Vests, Jersey ribbed vests with tape trimmed tops		

(Hale's—Third Floor)

...re Sale ...day

WAISTS

	Worth	Sale Price
...orgette Crepe Blouses, em-broidered with beads and silk; also plainer models trimmed with lace; many colors	7.50	6.00
...lle Waists, lace trimmed and tucked styles in white and colors. Economy Fri-day special	3.00	1.98

(Hale's—Third Floor)

WOMEN'S WASH DRESSES

	Worth	Sale Price
...lle Dresses for women. Pretty styles including some dainty ruffled effects; made of dark colored voiles; sizes 36 to 42		12.50
...ngham Dresses, pretty plaid gingham frocks in sizes 36 to 46 for women	7.00	5.00

From the GIRLS' SECTION

	Worth	Sale Price
...ite Dresses for girls of 8 to 14 years. Voiles, or-gandies and Persian lawns trimmed with laces and rib-bons	5.00	3.98
...le' Dresses, plaid gingham dresses in pretty styles; 8 to 14 years		1.98

WOMEN'S WEAR

	Worth	Sale Price
...galow Aprons of ginghams and percales; neat styles	2.50	1.98
...ticoats of white sateen with double panel that makes them shadow proof	3.00	2.75
...t Caps, of percale; Dutch style with white band		.10

(Hale's—Third Floor)

BLANKETS

	Worth	Sale Price
...kets, heavy wool fin-ished gray blankets	5.50	4.98
...kets, fine white or plaid blankets	15.00	9.98

(Hale's—Fourth Floor)

DRAPERIES

	Worth	Sale Price
...ain Scrim, with band bor-ders. Special Economy price	.40	.29
...ash Net, plain, 12 inches wide. Economy special	1.25	.98

(Hale's—Fourth Floor)

SILKS

	Worth	Sale Price
...n Foulards, 36 in. wide, ...ate patterns in beautiful ...lors	4.00	2.49
...on Wash Satin, 36 inches ...ide, for underwear. Wash-...le. A good wearing qual-..., in pink and flesh colors		1.69
...e Satins, 36 inches wide. ... fine range of wanted col-..., good weight, lustrous, ... silk	3.50	2.95
...d de Chine, 40 in. wide. ...l silk. Popular for under-...ear. Pink and white only	3.50	2.98
...in, 40 inches wide, for ...esses. A fine weave chif-...n finish, in black, taupe, ...vy, Japan blue & brown	3.25	2.95

(Hale's—Main Floor)

RUGS

	Worth	Sale Price
...l and Fiber Rugs, 6x9-... size. Economy specials	16.50	13.98
... and Fiber Rugs, 9x ...½-ft. size. Economy ...cials	25.00	20.00

DRESS GOODS

	Worth	Sale Price
... Serge, navy blue, heavy ...ight. 58 in. wide	3.25	2.19
... Cloth, all wool, good ...or, 56 inches wide		4.75

UNDERMUSLINS

	Worth	Sale Price
...muslins, women's ...wns, envelope chemises ...d bloomers. Pink and ...ite. Pretty styles	1.50	1.00
...oles of wash satin and ...pe de chine trimmed ...h lace and ribbons. ...nomy specials	1.50	1.00

(Hale's—Third Floor)

...R THE LITTLE TOTS

	Worth	Sale Price
...ers, of plain blue cham-...y trimmed with white ...id. 6 mo. to 2-year sizes	1.00	.69
...en's Drawers, knicker-...ker style of good mus-...with embroidery edge. 2 ...12 years	.50	.39

(Hale's—Third Floor)

...KNIT UNDERWEAR

	Worth	Sale Price
...n's Union Suits, Jersey ...ed with tape tops and ...bbrella or tight knees. All	1.00	.79
...n's Vests, Jersey ribbed ...e with tape trimmed	.35	.25

(Hale's—Third Floor)

EXTRA WEAR
(IN THE EXTRA PAIR)
$20.00 AND $22.50

THIS NEW LOT OF SPRING SUITS ESPECIALLY PUT FORWARD THIS WEEK, NOT ONLY OFFERS THE EXTRA TROUSER FEATURE, BUT MANY HAVE DOUBLE SEAT AND KNEES. AND ALL MATERIALS ARE OF THE GOOD WEARING QUALITY SUCH AS CASSIMERES AND TWEEDS. MANY NEW MODELS FROM WHICH TO MAKE SELECTIONS.

OTHER SUITS $15 TO $37.50
HAT, CAPS AND FURNISHINGS

"Desmond's"
SPRING NEAR SIXTH
HOLNY CLOTHES FOR BOYS

Ready to Meet Your Needs Now

Perhaps it's good fortune, perhaps foresight. We call it service, for when you need office furniture we are in position to supply your requirements on quick notice.

We believe that one of the most important essentials to service is abundant stocks, and inasmuch as "service" is the backbone and long suit of this business you have a right to expect to get from us what you want, when you want it.

Weber Showcase & Fixture Co
OFFICE EQUIPPERS
330 So. Los Angeles St. Phone Main 9184.

BARTLETT MUSIC CO.
410 WEST SEVENTH STREET.

...WATCHES MONTGOMERY BROS. Jewelers 4th and Broadway

KILL THOUSANDS OF ARMENIANS.

Estimate Turks Massacred 19,000 to 24,000 in Recent Hostilities in the Smyrna District—Say the French Committed Blunders.

[BY CABLE—EXCLUSIVE DISPATCH.]

CONSTANTINOPLE, April 15.—Now that the smoke of battle has partly cleared away from the region of Aintab and Marash, the facts drift into the Moslem capital. The Turks are said to have massacred 19,000 to 24,000 Armenians. This is not a conservative estimate.

Yet the fact remains the French committed blunders more serious than the Greeks did a year ago in their occupation of the Sanjak of Smyrna and the Vilayet of Aidin. They came under the pretense of preserving order in a tranquil territory, with a mandate from the Peace Conference, but came as victors, with imperialistic purposes, hauling down the star and crescent, replacing it with the tri-color of France and the blue and white of the Greeks.

And what rankled mostly in the breasts of the Turks was the use by the French, in French uniform, of Armenians, who, like the Ottoman Greek in Smyrna last year, could not control their inborn hatred for the Moslems, pillaging, burning and destroying homes and insulting women.

An account of the recent siege and battle of Marash was brought to Constantinople by some American relief workers, who were in the thick of it, and to date it is the best account of the actual happenings.

A few days before the twentieth, a peremptory notice was served upon the Mutesarif and other Turkish officials in Marash to turn over the local government and fortifications of the city to the French, giving only a few days to make a decision. Upon the refusal, the Mutesarif, a Turkish priest and other notables were kept as hostages.

ARMENIANS SHOT DOWN.

At 1 p.m., January 21, rifle shots were heard, soon followed by heavy cannonading. Confusion followed; stores closed, windows were barred. The siege commenced. Almost outright the French sentry guarding the entrance to the hospital was killed by gunshot. The bombardment continued on January 22. As the balconies of the American relief buildings offered good observation facilities, the French general and his staff occupied and fortified these places, using them as observation posts to transmit ranges. From this point could be seen the Armenians in a panic, being shot down as they attempted to escape from their homes.

The battle continued incessantly, and on January 24, the French general in command issued an ultimatum that the French would bombard the city if the Turks did not cease firing in twenty-four hours. The Mutesarif was then released to carry this message, but telephoned afterwards to the French headquarters that the situation had gotten out of his hands, and it was impossible for him to influence the leaders. Immediately upon the expiration of the time limit set, French 75's began to spit destruction upon the Turkish quarter. French soldiers were sent with benzine torches and hand grenades to set fire to different parts of the city. Armenians accuse the French of betraying them, for their quarters also were burned.

With the destruction of the Armenian quarter, refugees began to pour into the American compound. They brought tales of brutality and fiendishness on the part of the Turkish troops, who massacred indiscriminately.

On the 26th, the French began to feel the shortage of food.

TURKS SEND ULTIMATUM.

On the 27th, the Turks sent an ultimatum to the French to surrender. This was refused. Hostilities continued. Soldiers reported in at the hospital with frozen arms, which were amputated in that condition. Children in the orphanage were hit by stray shots and killed. French horses and mules died from lack of fodder. Those remaining had to be killed for food.

Conditions during the following days were appalling. The American buildings were not immune from Turkish fire because of the fact that the French had made it their headquarters. Fortunately no Americans were killed or wounded.

On February 5, the Turkish officials held as hostages by the French in the compound appealed to the Americans in the compound to intercede with the French to liberate them, promising, if released, to bring the Turks to terms and end the siege.

The French general refused to permit them to leave and a letter was written and sent to the Turk leaders. An answer soon came from the Mutesarif stating that he thanked the Americans for their kind offer, but could do nothing until after he held a consultation with the Turkish commander.

Two days later, reinforcements were sighted, fighting their way into the city. A battle on the plain ensued. On February 9, the French general received orders to evacuate the city at midnight. This news soon circulated and created consternation among the Armenians, who soon were in a panic. After repeated urgings the Americans secured a promise that he would postpone the evacuation twenty-four hours to give the Americans an opportunity to arrange with the Turks an understanding that the massacres would cease with the removal of the French.

Refugees—formed from the remaining Armenian population—refused to remain behind and fitted out for the journey. The weather was bitterly cold. Five relief workers, Dr. Elliot, Miss Schultz, Miss Doherty, Mrs. Powers and Mr. Crathern, accompanied the refugees to administer to their wants.

Through snowstorms and a cutting wind, the miserable pilgrimage commenced on its seventy-five-mile hike to Islahie, leaving the city in flames with the cannonading growing heavier. The next day the covering forces burned the barracks occupied by the French.

MOSLEMS PEACEFUL.

It is significant that with the passing of the French from the city, all energy was exerted by the Turkish authorities, who again resumed the reins of government, in bringing about peaceful conditions. Their endeavors were met by success. Foreigners, Armenians and wounded French soldiers were left unmolested.

In the meantime through the bitter cold and blizzards the remnants of the Marash occupational force, together with the Armenian refugees, staggering onto the rear guard, plodded along for nearly four days. Only the strong survived. The weak—soldiers and Armenians alike—dropped along the roadside to die from intense cold and starve from lack of food. As the Turkish villages were passed on the line of march, they were burned.

On February 14, the French troops and refugees arrived at Islahie, where there were no accommodations available, and but little food to relieve the suffering. Succor and American relief were rushed from Constantinople, with personal assurances of Mustapha Kemal, leader of the Nationalist forces, that relief work would go undisturbed—and the heroic workers engaged in this humane work would be unmolested.

The result has been devastating loss of life and insecurity throughout Cilicia and Syria. Instead of about 20,000 troops, France now finds that 100,000 will be necessary to restore order.

WALLACE SAYS CHECK INFLUX OF ASIATICS.

[BY A. P. NIGHT WIRE.]

SAN FRANCISCO, April 15.—Supervisor A. J. Fairbank, of Willitts, Mendocino county, was elected president of the Board of Supervisors' Association of California at its closing session here today.

Supervisor Joseph Mulvihill of San Francisco county was chosen vice-president, Supervisor Joseph Foster of San Diego county, treasurer, and Supervisor Jonathan S. Dodge, of Los Angeles county, was re-elected secretary.

A resolution was adopted asking the State Highway Commission to publish costs of maintenance of State roads in each county for the guidance of all counties engaged in the construction of permanent highways.

Federal aid in the maintenance of State sanatoriums for tubercular patients was recommended in another resolution adopted.

Former Lieut.-Gov. Wallace of Los Angeles, in an address declared that Californians did not want a race ineligible to citizenship within its borders "except as visitors."

Should Congress or the Legislature fail to check Asiatic immigration, Wallace said, laws should be created to distribute these foreigners among all the States of the Union.

Visalia was chosen as the city for the next annual convention of the association.

Argentina to Liquidate Loan.

[BY CABLE AND ASSOCIATED PRESS.]

BUENOS AIRES, April 15.—The Argentine government has arranged direct with the British government for funds to enable Argentina to liquidate the $50,000,000 loan maturing May 15 and payable in New York, President Irigoyen disclosed in a message to the Senate yesterday.

PAINT THAT KILLS CORNS

Chemist's Discovery Quickly and Painlessly Removes Them.

A "paint" which will be blessed by thousands suffering from corns and callouses has been discovered by B. E. Hixson, a Kansas City chemist. When applied to corns and callouses, it stops the pain at once and in a short time the offending growths drop off.

The "paint," known as Cactus Corn Compound, can be used at home by anybody with perfect safety and without inconvenience. A small bottle, enough to take off dozens of corns, costs only a few cents at any drug store.

Cutting corns only makes them grow faster. Pads and plasters are annoying and give only temporary relief. Cactus Compound kills the corn. Your druggist will gladly refund your money if it fails to give satisfaction.—[Advertisement.

LIFT OFF CORNS!

Doesn't hurt a bit and Freezone costs only a few cents.

With your fingers! You can lift off any hard corn, soft corn, or corn between the toes, and the hard skin calluses from bottom of feet.

A tiny bottle of "Freezone" costs little at any drug store; apply a few drops upon the corn or callus. Instantly it stops hurting, then shortly you lift that bothersome corn or callus right off, root and all, without one bit of pain or soreness. Truly! No humbug!—[Advertisement.

ONLY WAY ASPIRIN SHOULD BE TAKEN

Look for Name "Bayer" on Tablets and Follow Directions in Package.

The Bayer Company, who introduced Aspirin, tell in their careful directions in each package of genuine "Bayer Tablets of Aspirin" that to get best results one or two glasses of water should be drank after taking tablets.

"Bayer Tablets of Aspirin" to be genuine must be marked with the safety "Bayer Cross." Then you are getting the world-famous Aspirin, prescribed by physicians for over eighteen years.

Each unbroken "Bayer" package contains proper directions for Colds, Headache, Toothache, Earache, Neuralgia, Lumbago, Rheumatism, Neuritis, and for Pain generally.

Handy tin boxes of twelve tablets cost but a few cents. Druggists also sell larger "Bayer" packages. Aspirin is the trade mark of Bayer Manufacture of Monoaceticacidester of Salicylicacid.—[Advertisement.

"ONE O'CLOCK SATURDAYS"—Bullock's—"ONE O'CLOCK SATURDAYS"
Bullock's closes Saturday at one o'clock every Saturday throughout the Year

40 Misses' Wool Suits $37.50

—will have a big event of their own—Friday—today—big in values, although only 40 in number.

—Each Suit has resigned a much higher marking for this new price of $37.50.

—40 clever little wool suits—each suit is good—the materials are good, mostly navy serge, but a few checks and some brown velour—the tailoring is good—and the styles are good.

—Misses and women who wear size 14, 16 or 18 should not ignore this wool suit distribution, because the opportunity to save so greatly does not come every day—nor every Friday—so remember today—Friday—and remember Bullock's—and remember Misses' Wool Suits reduced to $37.50.

—There are flat tailored collars—braid trimmed pockets or plain set-in pockets—strips of self material with arrowhead finish—narrow belts and wider ones—pin tucks and fancy buttons. Most of the styles are good for this Spring wear—but if one visualizes and appreciates values, one might find an excellent suit for next fall wear and increase the savings. Some of these suits have satin linings—others beautiful pussy willow silk linings.

—All of them well worth coming to Bullock's to see—and to buy today—Friday—at a new low marking of $37.50—40 charming Misses' Suits—to hold the day—in that exclusive section for the miss and woman of slight and slender figure—size 14, 16 and 18 years—to the left from the elevators—at Bullock's—Third Floor.

Interesting

—Boys and Girls are particularly invited to "A MORNING MATINEE" arranged by Bullock's Book Section to be held in the Tea Room on Saturday, April 17, from 10:30 to 12:30. The guest of honor will be Master Horace Wade, the youngest writer in America, author of "In the Shadow of Great Peril." He will speak and will also autograph any copies of his book which are purchased at the matinee—Music, Souvenir—Tea Room—Eighth Floor.

"ONE O'CLOCK SATURDAYS"

—ENGRAVING—a word to remind you that it is not too early to prepare for June Weddings and Graduation.
—Bullock's Bureau of Engraving is equipped and informed—First Floor.

"ONE O'CLOCK SATURDAYS"

—"THERE'S NO PLACE LIKE HOME"—but a Bullock Wardrobe Trunk carries your clothes as you keep them at home. Built with pioneer sturdiness. Seventy-seven different models. For man or woman. And other splendid luggage. Bullock's Trunk Store, in Bullock's Hill Street Building, South.

"ONE O'CLOCK SATURDAYS"

—THE HOOVER SUCTION SWEEPER delights in spring cleaning and makes spring cleaning a delight for the housewife. The Hoover way is to remove dust, lint and deeply embedded grit from rugs without mistreating the rug. An exclusive, patented Hoover feature makes this possible. See the Hoover demonstrated at Bullock's—Sixth Floor.

HATS AWAY-LOWERED IN PRICE—AT $12.50
TODAY—FRIDAY

—QUIET, DARK-IN-COLOR HATS OF VARIOUS PLASTIC FABRICS AND STRAWS, YET EACH HAT HAS A DOMINATING SORT OF "PRESENCE," SO MUCH DOES IT ADD OF SMART GOOD LOOKS!
—A FOLDED-ABOUT LITTLE TURBAN OF BLACK HORSEHAIR, BRIMMED WITH SIENNA-SHADE BATAVIA—SOFT, OF COURSE, AND TRACTABLE.
—ANOTHER IS BLACK TAFFETA CROWNED, BUT SIENNA-BROWN BATAVIA AS TO UP-STANDING, CROWN-SHAPED BRIM.
—A LARGE, FLAT HAT, CROWNED WITH HEMP BRAID IN THAT RATHER INDEFINITE, BUT ALWAYS-IN-COLOR-HARMONY SHADE KNOWN AS SAHARA; AND BRIMMED WITH PLEATED GEORGETTE IN THAT SHADE.
—ALL-IN-ALL, A BROAD ASSORTMENT OF LITTLE AND OF BIG AND OF MEDIUM-SIZE HATS, ALL PRACTICAL, ALL SMART, EVERY ONE MUCH LESS THAN ITS REGULAR PRICE.
TODAY—FRIDAY—AT BULLOCK'S, THIRD FLOOR.

Women's New Footwear No Higher Than $12.00

—What news is this? Is it possible that women's shoes in the newest modes are $12.00 a pair?

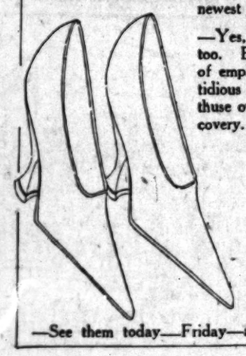

—Yes, and they are splendid shoes, too. Bullock's considers them worthy of emphasis, and women who are fastidious in footwear taste should enthuse over them as somewhat of a discovery.

—In kidskin, calfskin, black suede, patent leather, black satin, bronze and white kid. Two-eyelet ties, lace oxfords, street oxfords, pumps, Newport ties.

—Shoes for women to wonder about at $12.00 a pair this spring.

—See them today—Friday—at Bullock's—First Floor.

100 Silk Bags, $10.00

—And they are the envy of many others that hold higher markings, because they are so good looking.
—They are cut full in fine silk moire—navy, brown, black and taupe—fitted with coin purse and beveled mirror—colored silk linings.
—All have metal frames, the product of an eminent jewelry designer—they duplicate many distinctive sterling silver frames. Silk handles. Three-cornered or round shapes.
—And at $10.00 they ought to make friends quickly.
—Friday—today—at Bullock's—First Floor.

Sewing Thread—6 for 25c

—3000 spools—150 yards three cord for hand or machine.

—*Darning Cotton*—1800 spools—30 yards—8 ply—white and black—*3 for 10c.*
—*Button Thread*—900 spools—38 yards—black and white—*5c spool.*
—*Bias Tape*—1200 pieces—6 yards—4 widths to choose from—lawn and cambric finish—*10c each.*
—*Defender Safety Pins*—dozen on card—sizes 1 and 2, 3 dozen *10c*; size 3, *5c dozen.*
—*Cotton Tapes*—24 yards to piece—½ inch width—white—*20c each.*
—*Security Dress Snaps*—with durable spring—fine finish—12 on card—black or white—*10c card.*
—*Dress Shields*—Nainsook covered—regular and shirt waist shapes—sizes 2, 3 and 4—*40c pair.*
—*Sanitary Aprons*—rubber coated nainsook of first quality—good size—an unusual marking of *75c each.*

—*Today—Bullock's Notion Section—First Floor.*

Beauty Blouses
in Diversity of Fabric and Design

—Now, Right Now, Is the Hey-Day of Beauty and diversity in blouses in Bullock's Blouse Section!
—Seemingly, all styles, shades, fabrics in blouses are there; but not an un-beautiful blouse is to be found!
—Blouses of wispy crepe Georgette; crepe de chine; satin; broadcloth; silk tricolette; taffeta; voile; batiste; organdie; linen; dotted Swiss.
—Hand-made blouses of sheer, white batiste; tailory blouses of crepe de chine, of satin; Irish-crochet-trimmed blouses; cluny-lace-trimmed; Val.-lace-trimmed; hand-embroidered; yarn-darned; beaded.
—Blouses with round necks; elliptical necks; square necks; roll collars; high collars; tie-back blouses; peplum, tuck-in and over-the-skirt styles; casaquin and casaque—Bullock's was never more bountifully, more diversely prepared to supply every sort of blouse need:
—Come and see!
—Today—Friday—at Bullock's—Third Floor.

BULLOCK'S

Offers an Unusual Opportunity For Boys and Girls, Young Men and Young Women

—to enter mercantile work in permanent and well paid positions.
—The Employment Office will be glad to talk with anyone interested.

Spring Corsets

—upon which the graceful lines of the latest gowns depend, are now being shown in a wide variety in Bullock's Corset Department.
—The New Models Show Charming Features—notably, the suppleness of the figure, an effect gained by the light bonings and plastic fabrics used.
—The Figure is Gently Supported—yet is allowed perfect freedom in every movement.
—One of the New Ivy Models is pictured. It is designed for that type of figure which requires extreme length over the hips with low top. This corset is fashioned of a lovely, glistening pink satin and is trimmed with dainty lace of a creamy tone. Its long, supple length moulds hip and thigh into lines of "the grace that is youth."
—Price $25.
—At Bullock's—Fourth Floor.

"Not-Merely" Gloves for Spring

—No matter what Milady's choice from among spring apparel—whether short or long of sleeve—Bullock Gloves are here to harmonize—in both kid and silk.
—Slip-ons and strap wrist for sports and general wear, also.
—Reminding you again: "Don't merely wear Gloves; wear Bullock Gloves." *—First Floor*

Sportsmen's Outing Tents

—At Bullock's—Umbrella Tents, desirable for beach and camp use. Their compactness when rolled, their roominess when pitched and the ease of erection makes them a specially opportune value at $30.00.

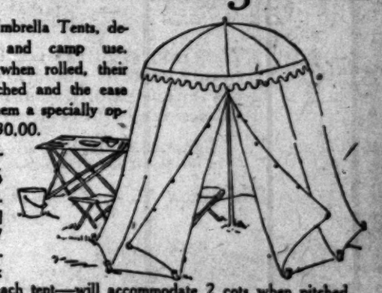

—Height, 7 ft.; diameter at top, 5¾ ft., at bottom, 10 ft.
—folds into parcel 48 inches long and 7 inches in diameter—weight 23 lb.—duck carrying case with each tent—will accommodate 2 cots when pitched—made of heavy dark brown canvas, $30.00.

Children's Lawn Swings at $8.50

—Two-passenger style—hardwood finished in natural and green—approximate dimensions, 5 ft. high, 3½ ft. wide, 5 ft. spread at base—securely bolted and braced. They should delight the children and give quiet and satisfaction to the parents. See them—at Bullock's—Fifth Floor.

"I'm Bottled at Last!"

Says the Lemon

"MANY think I've been bottled before, but it's only in Virginia Dare Lemon Flavor I'm really recognizable. Here you get the true me, just as nature grows me, with all my richness and health-giving qualities in double strength."

One of Twenty-one

VIRGINIA DARE EXTRACTS

They're a revelation. Nothing like them has ever been offered. For every flavoring purpose.

21 Different Flavors

Vanilla, Lemon, Cherry, Strawberry, Orange, Pineapple, Raspberry, Peach, Onion, Rose, Mace, Almond, Celery, Cinnamon, Cloves, Coffee, Nutmeg, Peppermint, Wintergreen, Allspice, Anise.

Sold by all grocers.

Write for a free copy of Virginia Dare Flavoring Secrets.

GARRETT & CO., Inc.

Food Products Established 1835 Brooklyn, N. Y.

The Wisdom of Facts

Sound business judgments are guided by facts.

The business interests served by the National Bank of Commerce in New York are large. Through its extensive relations with the structure of commerce and industry, this bank is able to draw widely from original sources for the facts of business. It devotes unusual effort to gathering and presenting these facts to its friends.

National Bank of Commerce in New York

Capital, Surplus and Undivided Profits Over Fifty Million Dollars

Gov. Calvin Coolidge Says:

"WE need more of the Office Desk and less of the Show Window in Politics. Let men in office substitute the midnight oil for the lime-light."

Forty-three remarkable addresses by Governor Calvin Coolidge have been gathered into a book under the title

"Have Faith in Massachusetts"

They represent the results of his twenty years of administrative experience—sound Americanism from a really great American.

$1.50 at your book-store; or sent direct on receipt of the price by the publishers

Houghton Mifflin Company, Boston

A Complete Magazine

If the SUNDAY TIMES contained no other exclusive feature except the bright and interesting TIMES' ILLUSTRATED MAGAZINE, it would still be a notable publication. But there are dozens of other exclusive features in the big SUNDAY TIMES.

MUSICAL.

MACBETH CONCERT.

SOPRANO PROVES FINENESS OF ATTAINMENTS.

By Jeanne Redman.

Again revealing a voice that is not large in volume, but one that is beautifully flexible, smooth and free, Florence Macbeth, coloratura soprano, attracted an audience of moderate size last evening at Trinity Auditorium.

Miss Bacbeth's two Handel numbers were exquisitely sung. The "Calve Salva," from "Atlanta," and the "Sweeter Than a New-blown Rose," both well chosen, were rich in charm and secure in accomplishment.

The singer's coloratura work is excellent, and for its display she sang the cavatina from the "Barber of Seville" and the aria from the "Pearl of Brazil," by David, Jay Plowe assisting in a flute obbligato, the cadenza of which was repeated.

The French group was perhaps the most delightful last evening. Koetchlin's "Le The" remains in the memory as a remarkable bit of technical and interpretative perfection. There was a singular charm about the entire group. The "something different" which is undeniably in the personality and work of the singer made itself strongly felt. Miss Macbeth's enunciation is a joy, and her voice, while not colorful nor warm, is enjoyable for its studious quality of beauty. Her legato, also, is very fine and smooth.

The American group was the least interesting, if, indeed, it could be called interesting at all. There was a sameness about the songs which made of them rather dreary and commonplace. "Values," by Vanderpool, and the "Wind's in the South," by Scott, can scarcely be made interesting, even by so truly accomplished and serious a singer as Miss Macbeth.

George Roberts accompanied the soprano at the piano.

Musicale at Egan's.

A joint recital by the pupils of Bertha Winslow Vaughn, soprano, and Homer Grunn, pianist, of the faculty of the Egan School, will take place this evening in the ballroom of the Little Theater. This will be the first of a series of concerts by pupils of the different branches of the arts.

Following is the programme: Concerto, first movement (Pierne,) Alvina Soffel; "A Dissonance" (Borodine;) "When the Dark Mist Curtains the Doorway" (Homer Grunn,) and "Song of the Robin Woman" (Cadman,) by Mrs. Electa Felt-Ferry.

Nocturne B-Major (Chopin;) "Cherry Ripe" (Cyril Scott,) and Prelude G-Minor (Rachmaninoff,) by Grace Raley; "Come, Sweet Morning" (Old French;) "Birdies" (Buzzi Peccia,) and "Robin-Robin" (Gilbert Spross,) by Mrs. Walter J. Boyd; "Harmonies of Evening" and Concert Etude F-Minor (Liszt,) by Homer Simmons; "On Wings of Song" (Mendelssohn;) "La Phyllis" (Gilberte,) and "Vissi d'arte" from "Tosca" (Puccini,) by Mrs. Alvina Betz Zolle.

The second piano will be played by Mr. Grunn.

Philharmonic Sunday.

The last popular concert by the Philharmonic Orchestra is scheduled for Sunday afternoon at Trinity Auditorium. Sylvain Noack, the concertmaster, is to be soloist, playing the Saint-Saens Introduction and Caprioceso for violin and orchestra.

The Noack Quartette will go to Fresno May 3 to play for the National Federation of Music Clubs at their annual meeting. Monday evening the entire Philharmonic Orchestra will play in Pasadena. Noack will be the soloist.

Grainger Plays Tomorrow.

Percy Grainger will play tomorrow afternoon at Trinity Auditorium. This will be his only concert in Los Angeles. The programme will include in addition to the Bach-Busoni Chaconne, a group of compositions by contemporary writers, some of Grainger's own numbers, like "One More Day, My John," "Molly on the Shore," "Colonial Song" and "Country Gardens."

Painting Tandler Portrait.

Director Adolf Tandler of the Los Angeles Symphony Orchestra, is posing for a portrait by Walmsley Lenhard, the painter. Lenhard is very enthusiastic over Tandler as an artistic type.

WOMEN'S MUSIC CLUBS TO HONOR PRESIDENT.

The women's musical clubs of Southern California will join at the Ebell Club House Saturday evening in a reception in honor of Mrs. F. A. Seiberling of Akron, president of the National Federation of Music Clubs.

The reception in which the members of all the women's musical organizations of this section will participate will include an evening of music and several well-known artists and composers will appear. The programme is under the direction of L. E. Behymer. The decorations will be in charge of the Woman's Lyric Club. Refreshments will be served by the Wa-Wan Club under the direction of Miss Leticia Williams.

The reception was arranged by Mrs. W. E. Mabee, president of the Wa-Wan Club, Mrs. Hazel White first vice-president of the State Federation of Music Clubs, and Mrs. Maitlson B. Jones, second vice-president.

The guests will be Mrs. Seiberling, Mrs. Cecil Frankel, president of the State Federation, Mrs. Josiah Evans Cowles, Mrs. Mathew Robertson, Emma Clayton, president of the Gamut Club of New York, Leopold Godowski, Pietro Yon, Percy Grainger, Mana Zucca, Florence Macbeth, Mrs. Allin, Mary Perry King, Carrie Jacobs Bond, Olga Steeb, Alice Gentle and a number of others.

OLGA STEEB RECITAL AT TRINITY TONIGHT.

The recital by Olga Steeb, celebrated pianist, occurs tonight at Knabe Ampico reproducing piano, auspices of the Fitzgerald Music Company.

Interest in the event will be increased by a demonstration of the Knabe Ampico reproducing piano, an instrument designed to reproduce the hand playing of a pianist in minutest detail.

The Fitzgerald Music Company has tendered the recital as an invitational event, making no charge whatever for the privilege of hearing Miss Steeb.

REPORT IS DENIED.

Washington Hasn't Wired to Oust Japanese Fishers, Says Palmer.

Assistant United States Attorney Palmer yesterday denounced as made out of the whole cloth a statement printed in one of the city newspapers that a telegram had been received from the Washington authorities regarding proposed action against the Japanese fishing boats plying out of the local harbor.

"There is not a word of truth in the statement regarding the alleged telegram being received," he said.

FOR MRS. McNAIR.

Services Today for Widow of Late Vancouver Lumberman.

Funeral services for Marian McNair, 67 years of age, widow of David McNair, who was a prominent lumberman of Vancouver, B. C., will be conducted at 3 p.m. today at the family residence, 635 South Kingsley drive, by Rev. Herbert Booth Smith, pastor of Immanuel Presbyterian Church. Interment will be at Hollywood Cemetery.

Mrs. McNair died at her home last Wednesday, of heart disease, following a long illness. A native of Belledune, New Brunswick, she had resided in California fifteen years.

She leaves three daughters, Mrs. H. B. Landes and Miss Ethelyn McNair of this city and Mrs. Colin Defries of London, Eng.; two grandchildren, Betty and Darcy Defries, and a sister, Margaret Hendry, of Belledune, N. B. Her husband, who died here last January, was a part owner of the British Columbia Timber and Trading Company.

SOLDIER WINS DIVORCE.

Letters Indicate Wife "Consoled Self with Other Man."

Mrs. Margaret King is asserted to have written letters introduced in evidence during the trial of the divorce suit of Claude R. King before Judge Crail yesterday, which indicated she had consoled herself with another man during her husband's absence.

"This old army sure broke up more than one home. Not so much the army as it was the women didn't have self-will enough to overcome these temptations," she is said to have written.

In another letter to her husband, she wrote:

"If there ever was love, I sure love you. You probably won't think so, the way I did there in Los Angeles. I don't think you will ever forgive or forget, but there is one little girl that hopes you will."

Mr. King was granted the decree.

CHARGE GIRL STOLE CLOTHES AND GEMS.

A desire for "fine feathers" induced Dorothy Brunke, who was arrested on her 19th birthday, to take a number of articles of women's wearing apparel and jewelry from the house of I. W. Birnbaum, 1635 Wilton place, according to her story to the arresting officers.

The girl was held to answer yesterday by Justice Hinshaw after Deputy District Attorney Fitts adduced testimony to indicate that she was left in the house to care for children while Mr. and Mrs. Birnbaum went out. When the latter returned, the girl was gone and the children were alone, they said. The articles were then missed. Her bail was fixed at $1000.

INCORPORATIONS.

La Carmelita Hotel Company; incorporators, Charles E. W. Moore, A. M. Andrews, S. W. Royce, Otto Mears, Frank P. Flint, F. L. Werdin, William R. Flint; capital stock, $2,000,000; subscribed, $700. Rhodes' Bakery Stores Company, Ltd.; incorporators, J. D. Dhodes, A. J. Young, Albert G. Shaw; capital stock, $25,000; subscribed, $300. Clover-Leaf Catering Company; incorporators, Edward Dale, Charles G. Patrick, J. W. Brill, G. B. Niblock, W. H. Green; capital stock, $50,000; subscribed, $50. Wellington Oil Company; incorporators, T. B. Marshall, H. H. Koons, George D. Broaded, G. H. Fine, N. J. Kendall; capital stock, $200,000; subscribed, $5.

HELD AS HARNESS THIEF.

Robert Fitzsimmons was arrested yesterday and taken to the County Jail by Deputy Sheriffs Modie and Bright, but he disclaimed that he is the same man who once was the world's champion pugilist. In fact, his disclaimer was not necessary, as he is a negro who is believed by the officers to have been raiding various barns east of Main street and stealing valuable sets of harness. He is accused of stealing a harness at 407 Moline street.

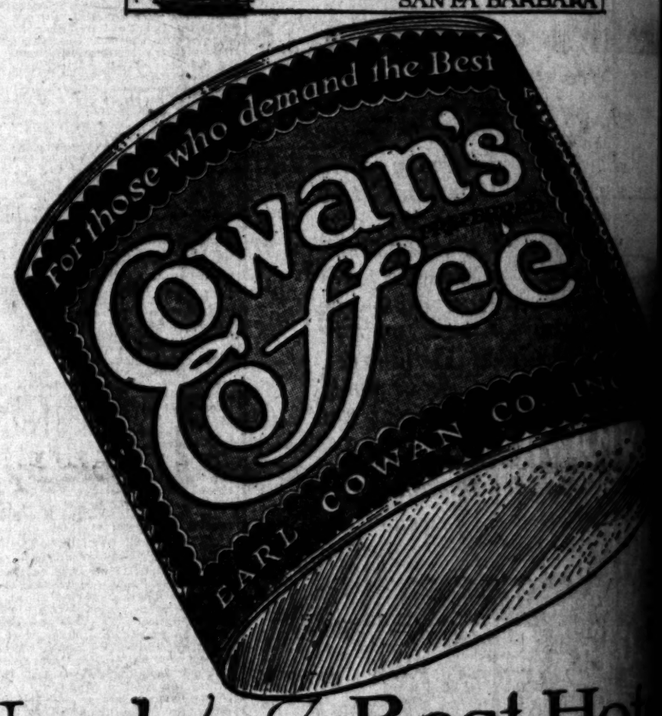

Used by the Best Ho

For more than eight years *Cowan's Preferred Coffee* has been used exclusively by many of the leading clubs and hotels in Southern California.

Popular demand has forced us to put this superior coffee on the market for home use: That's why

You Can Now Buy Cowan's Preferred Coffee for Use On Your Own Table!

The Best Coffee You Ever Tasted

The inviting aroma of *Cowan's Preferred Coffee*—its exquisite flavor—its delicious mellowness—makes an instant appeal to connoisseurs of good coffee. *You'll* say it's the *best coffee* you ever tasted!

Every Pound Is Guaranteed

Each package of *Cowan's Preferred Coffee* carries an "iron-clad," money-back guarantee. If after you have tried *Cowan's Preferred Coffee*, you are not entirely satisfied, you may return the remaining coffee in the package, and your money will be cheerfully refunded.

Perfectly Blended and Roasted From the Best Brazilian and Colombian Coffees

Cowan's Preferred Coffee is the product of scientific blending and roasting of the finest Brazilian and Colombian coffee. It is packed in an attractive fiber container, wrapped in air-tight paraffine paper, goes to you fresh, and at a LOWER PRICE than would be possible if the same high-grade coffee were packed in a tin can.

Try it today!

You pay for *coffee* when you buy *Cowan's*

55c

A POUND

At Your Grocer

Globe Tires

Are the tires you'll be glad you're using

...'s ...ee

...Best Hote...

...s Cowan's Preferred ...clusively by many of ...els in Southern Cali-

...rced us to put this ...arket for home use:

...owan's Preferred ...our Own Table!

...erfectly Blended and Roa... From the Best Brazilian and Colombian Coffee

...owan's Preferred Coffee is the produ... ...ientific blending and roasting of the best ...ilian and Colombian coffee. It is packed ...n attractive fiber container, wrapped in ...ght parafline paper, goes to you abso... ...esh, and at a LOWER PRICE than w... ...e possible if the same high-grade coffee ...acked in a tin can.

...ry it today!

...ou pay for coffee when you buy Cowan's

...C

...ND ...Grocer's

AMERICAN DYE WORKS CLEANERS

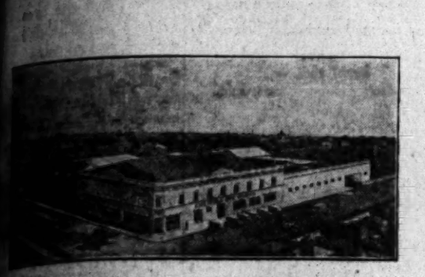

A SPECIAL, scientific process allows us to re-dye or clean your rugs, carpets and draperies in such a manner as to make them almost good as new. We take the same care as we do when we clean your finest gowns.

Save a new rug—let us renovate the old one.

AMERICAN DYE WORKS
Washington at Griffith
Phone and we'll call
27981
South 675

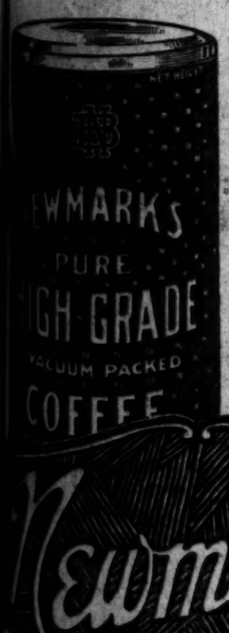

On the breakfast table—

for over a quarter century Newmark's Coffee has enjoyed the preference in the homes of the Southwest — where only the best is good enough.

Your Grocer Sells It

Newmark's

30 Big Breakfasts — less than 1¢ each. The contents of each package of Life O'Wheat makes 10 pounds of rich easily digested food when cooked.

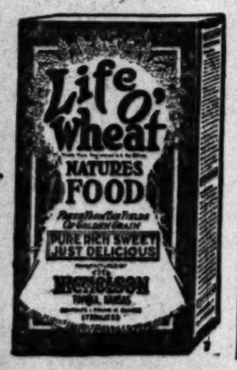

Recipes and directions on package how to get free cut out circus for children.—

CARRANZISTAS ARE DEFEATED.

Republic Wins its First Fight for Freedom.

Flores' Troops Capture Town on Sinaloa Border.

Federal Soldiers Deserting to Join Sonora Forces.

(Continued from First Page.)

Manzanillo. It is stated that a force of more than 1000 men, under the command of Munoz, disembarked from transports.

GOES OVER TO OBREGON.

Information was received this morning at the headquarters of Alvaro Obregon in Nogales, Sonora, that Gen. Arnulfo Gomez, former military commander of Sonora, who has been in charge of a body of Carranza troops consisting of 2500 infantry, with headquarters at Tuxpam, Vera Cruz, has revolted and gone over to the Obregon cause. Gen. Pelaez, the noted rebel leader, has also joined the Obregon movement, and will march on Tampico, where Gen. Francisco Murguia is located with a body of Carranza troops. It was stated by military leaders at the Obregon headquarters that a concerted movement would be made to control the Tampico district as soon as possible.

Gen. Angel Flores, noted military leader of Sonora, is mobilizing troops at San Blas on the Sinaloa-Sonora border. It is stated that Flores now has 2500 men under his command, 1000 being trained Yaqui Indians, who recently surrendered to the Sonora government. The Yaquis are under the command of Chief Moris, Yaqui chief of Sonora. Gen. Roberto Cruz has been made chief-of-staff by Gen. Flores, and Col. Anatolio Ortegas is in command of the cavalry division. It is stated that Gen. Flores will immediately invade Sinaloa to attack the Carranza forces under Gen. Mateo Munoz, being mobilized at Mazatlan.

TAKE CATTLE.

Herds of cattle within the Federal zone of Sonora ready for shipment into the United States were commandeered today by an order from Gen. P. E. Calles, military commander of Sonora. American cattle raisers were informed that a portion of their herds would be taken in lieu of the payment of regular custom export duties on cattle. An amicable settlement was made by American shippers, who were represented by Jack McVey, wealthy cattle raiser of Tucson, Ariz. Crops are being commandeered by the Sonora government, and arrangements made for the taking over of stocks of foodstuffs held by Chinese merchants, who control the mercantile establishments of the State.

OBREGON IN MEXICO CITY?

[BY A. P. NIGHT WIRE.]

MEXICO CITY, April 15.—Despite the at first insistent reports that Gen. Obregon had fled this city, there is good reason now to believe he is hiding in its suburbs, according to local newspapers.

The Democrata declares the former general still is here under a writ of habeas corpus issued by the district judge who gave Obregon seventy-two hours in which to appear before the court trying Roberto Cejudo, former rebel chieftain.

Reports that Obregon had arrived at Michoacan City are considered absurd, as the condition of the roads makes rapid travel impossible.

Minister of the Interior Berlanga asserted today that Congress would not convene or hold a special session, and that a postponement of the election was not being considered officially. It will be held, if possible, he said.

Absolute quiet reigns here and the authorities have taken every precaution against possible disorders on the part of the adherents of Gen. Obregon.

Reports originating on the border that an attempt was made on the life of President Carranza while leaving his palace are not credited and are considered absurd. The populace is showing great interest in developments of the situation and buys rapidly extra editions being issued by the newspapers El Universal, Excelsior and Democrata.

The public generally condemns the action of Sonora in proclaiming a republic.

There is believed to be no foundation for reports which stated that Michoacan, Hidalgo and Zacatecas have joined the Sonora revolt. All these States have declared their adhesion to the government.

REITERATES LOYALTY.

Gen. Pablo Gonsales has reiterated his loyalty, declaring that he had no intention of following Obregon in flight or assisting him to reach Sonora. He declared two-thirds of the army, including his command, was absolutely loyal.

The permanent commission of the Chamber of Deputies, at a special session yesterday, condemned the action of the Sonora authorities.

It voted to leave with President Carranza every facility to handle the situation as he sees fit. Ygnacio Bonillas, former Ambassador to Washington, in a manifesto given to the press, said that, although a native of Sonora, he denounced futile attempts by unscrupulous military chiefs in that State to secede. He asserted that the revolt was purely a personal incident, as the Governor and the military attempted by force to obstruct the propaganda of the Bonillas and Gonsales factions. When troops were sent to guarantee each candidate facilities to carry on their propaganda and insure free elections, this was opposed by the Governor, and the revolt which followed was not really backed by the people of Sonora, he declared.

Gen. Diegues, with 15,000 men, is reported to be on his way to Sonora to put down the revolt.

The government is optimistic over the outcome of recent events and it is believed a compromise may be reached and bloodshed avoided. The remainder of the republic is reported to be absolutely quiet, with trains running on schedule. There have been no military activities of the rebels reported anywhere, and the Sonora uprising appears to be local in character. There appears to be no truth in reports that contraband has been landed on the coast; that other revolts are in progress, and that mobilization of Federal forces on a large scale has been ordered.

EL PASO, April 15.—Mexican immigration authorities in Juarez are refusing to permit Mexicans, except those living in El Paso, to leave Mexico for the United States, according to official announcement today.

Rumors that the Mexican government, in view of its plans to raise an army of 50,000 to quell the Sonora rebellion, contemplated conscription, were persistent here today.

Ma don't bother about getting me any other lunch when she's got **POST TOASTIES** in the house -says Bobby

Sold by Grocers Everywhere

Made by Postum Cereal Co. Inc. Battle Creek, Mich.

Children's Shoe Store
INCORPORATED
214-216 So. Bdw'y.
Established 1888

The Ease-All

Arch Supporting Shoe

for women. Why wear those troublesome arch supports when you can buy shoes that positively will support you no matter how great the strain?

—The Ease-All Shoe for Women, with its built-in steel brace and extended counters, will give you relief if you are suffering from weak feet or fallen arches.

Shoes That Fit
Shoes That Wear

Children's Shoe Store Inc.
214-216 S. Broadway

ARIZONA TOWNS SHORT ON GASOLINE SUPPLY.

TUCSON RATIONING BY CARDS; DOUGLAS PUTS BAN ON JOY RIDING; MINES CLOSE.

[EXCLUSIVE DISPATCH.]

PHOENIX (Ariz.) April 15.—The item of gasoline appears to be most important in considering the railroad strike in Arizona. Phoenix is short. Tucson is rationing by cards issued at the City Hall. The Mayor of Douglas has issued a proclamation against joy riding. Though the military authorities are well supplied for aviation purposes, except at Ajo, many small mines that depend on gasoline power are suspending operations.

The great Douglas smelters have no ore supply, and may stop in a week. Several hundred ore handlers have been laid off already. Fourteen hundred men will be affected.

Nogales trainmen have brought out tomatoes that were held at Sonora points. Yuma quotes potatoes at two pounds for a quarter. There is fear that many section houses in the desert along the Southern Pacific and Southwestern systems will have to be abandoned if water and supplies cannot be taken to them. There is no rail trouble here.

Simplicio Torres is to hang tomorrow, his to be the thirteenth execution at the State penitentiary since that institution was delegated with enforcement of the death penalty in the State. Appeal made today to the Federal court for a stay was denied. It is noted that all the executions have been of Mexicans.

The trial of the Gazette $50,000 libel suit today was put over till Monday, owing to the illness of a juror's wife. The complainant, former Secretary French of the State penitentiary, denies that he had the Kaiser's picture on the walls of his prison office.

The Brooklyn Eagle party of 125 arrived tonight on time over the Apache Trail and was entertained at dinner by Gov. Campbell. They will be at Tucson, San Xavier and Casa Grande tomorrow. Calexico will be reached Saturday morning.

WAR PLANES COMING TO PATROL FORESTS.

[EXCLUSIVE DISPATCH.]

WASHINGTON, April 15.—Negotiations between the War Department and the Department of Agriculture were said to be completed today, to permit an increase in the number of air patrols over California forests. It was announced at the forest service that the War Department had authorized an aerial patrol in California, effective May 1.

The Ninth Aero Squadron, now on duty at the border, will probably be transferred, to the air station at March Field, which will be used as headquarters for the operation of the fire patrol. Twelve planes will be used in this reconnaissance work and the scope of the patrol will be extended.

ROOSEVELT'S POLICE PROTEGE QUITS FORCE.

[BY A. P. NIGHT WIRE.]

NEW YORK, April 15.—Capt. Edward J. Bourke of the police department, a protege of the late Col. Theodore Roosevelt, retired from the force today after twenty-five years service. He became a patrolman when Roosevelt was police commissioner, and after he dared to arrest Mike Callahan, a political power, for opening a saloon on Sunday, Roosevelt was so pleased that he shook hands with Bourke and promoted him.

He received the Congressional medal of honor for bravery in the Spanish War.

FAMOUS MEXICAN HERE.

Gov. Mireles, ex-Secretary to Carranza, Comes to City.

Gustavo Espinosa Mireles, Governor of Coahuila, arrived last night with his family for a ten days' stay, after which, he says, he will return to Mexico. Gov. Mireles insisted that he is here on pleasure, and that his visit has no political significance. His secretary, however, stated that he is here on "particular business."

Gov. Mireles said he has received no official notice of any disturbances in Mexico and knows nothing of the fighting at San Blas. He denied the statement of his secretary and insists that he is here for pleasure only.

Gov. Mireles was secretary to Carranza at the time of the overthrow of Huerta. He has since held several government positions.

STUTZ STOCK SELLS HIGH ON CURB BIDS.

[BY A. P. NIGHT WIRE.]

NEW YORK, April 15.—Stock of the Stutz Motor Car Company, taken off the New York Stock Exchange at the request of the company's chairman, Allan A. Ryan, after the exchange suspended trading in it, went on sale on the curb today and brought higher prices than ever.

The first sales were 700 and 710, and as high as 730 was asked. The price when the exchange stopped trading was 391, and auction prices since then had been 700 and 701.

Ryan, whose resignation from the exchange, tendered with accusations that members of the board of governors were short in Stutz when trading was stopped in it, has not been accepted, today announced himself in favor of incorporation of the exchange.

Oh! my back!

OUCH! HOW IT PAINS! "OH, IT'S THERE!

Right Across Small of the Back or Over the Kidneys"

LUMBAGO, RHEUMATISM, GOUT, SWOLLEN AND PAINFUL FEET

Due to Faulty Kidney Elimination

All signals of distress. The kidneys have too much work to perform. Uric acid accumulates in the system in the form of urate salts.

Obtain at your nearest drug store that newest discovery of Dr. Pierce's, called "Anuric" (anti-uric-acid). "Anuric" is more potent than lithia and dissolves uric acid as hot water does sugar. The best kidney remedy known.

San Francisco, Cal.—"I have used Doctor Pierce's remedies in my family for fifteen years and have found on every occasion that they gave satisfactory results. Recently I was troubled with my kidneys and my back constantly pained me. I took three packages of Doctor Pierce's Anuric Tablets which removed all pain and cleared up conditions. I advise every one to give Doctor Pierce's remedies a fair trial."—MRS. E. EVE, 422 Brannon St.

Simply ask your favorite druggist for Doctor Pierce's

ANURIC

Hilvilla TEA

The TEA you will enjoy more than any other

CLASSIFIED INDEX.

	Page.
ONE TIME NOTICES	10
LOST, FOUND, STRAYED, STOLEN	10
SPECIAL NOTICES—Miscellaneous	10
PERSONALS—Business	10
BUSINESS ANNOUNCEMENTS—Miscellaneous	10
EDUCATIONAL	10
WANTED—Help, Male	10
WANTED—Help, Female	10-11
WANTED—Help, Male and Female	11
WANTED—Agents and Canvassers	11
EMPLOYMENT AGENCIES	11
WANTED—Situations, Male	11
WANTED—Situations, Female	11
WANTED—Situations, Male and Female	11
WANTED—To Rent	11
TO LET—Rooms	11
TO LET—Flats	11
TO LET—Apartments	11
TO LET—Houses	11-12
TO LET—Beach Property	12
TO LET—Stores, Offices, Etc.	12
FURNITURE	12
MUSICAL INSTRUMENTS	12
MACHINERY	12
FOR SALE—Miscellaneous	12
WANTED—Miscellaneous	12
SWAPS—All Sorts	12
AUTOMOBILES—Miscellaneous	12-13
HORSES, MULES, CATTLE, ETC.	13
POULTRY, PET STOCK AND SUPPLIES	13
HOUSES—For Sale	13
HOLLYWOOD—Miscellaneous	13-14
CITY LOTS—For Sale	14
APARTMENT, FLAT PROPERTY	14
BUSINESS PROPERTY	14
INDUSTRIAL PROPERTY	14
INCOME PROPERTY	14
SUBURBAN PROPERTY	14
BEACH PROPERTY	14
HARBOR PROPERTY	14
COUNTRY PROPERTY	14
MOUNTAIN AND CANYON PROPERTY	14
EASTERN AND NORTHERN PROPERTY	14
GOVERNMENT LANDS	14
OIL PROPERTY	14
ORANGE, LEMON AND WALNUT GROVES	14-15
POULTRY RANCHES	15
REAL ESTATE—Miscellaneous	15
WANTED—To Purchase Real Estate	15
FOR EXCHANGE—Real Estate	15
MONEY TO LOAN	15
MONEY WANTED	15
MORTGAGES, TRUST DEEDS	15
STOCKS, BONDS AND SECURITIES	15
MINES AND MINING	15
HOTELS, ROOMING-HOUSE BUSINESSES	15
APARTMENT-HOUSE BUSINESSES	15
FURNISHED FLATS	15
BUSINESS INVESTMENTS—All Kinds	15
BUSINESS CHANCES—Many Kinds	15
PARTNERS WANTED	15
BUSINESS CHANCES WANTED	15
LEGAL NOTICES—Of All Kinds	15

SPECIAL NOTICE TO "TIMES" Classified Advertisers.

8 p.m. is the closing hour for the receipt of classified advertisements for both Daily and Sunday Times.

Classified Liners

CLASSIFIED RATES.
(Effective February 1st, 1920.)

Minimum space, 2 lines, or 12 words. Minimum charge, 28 cents daily—40 cents Sunday.

14 cents a line each daily insertion.
20 cents a line each Sunday.
12 cents daily, 19 cents Sunday. (3 to 29 consecutive times.)
$3.90 a line by the month (30 days.)

For all classifications except those listed below: strictly "Situations Wanted" advertisements, 12c a line daily and Sunday; minimum charge 24c. 11c a line 3 or more consecutive times. Advertisements for the subheadings "Carpentering, Painting, Paperhanging," "Dressmakers and Seamstresses," and "Nurses" are not classed as Situations Wanted advertising, and will be charged for at the general classification rates of 14c a line daily and 20c Sunday. 18c a line daily and 25c a line Sunday for advertisements under the headings of "Society Meetings," "Personals," "Special Notices," "Stocks and Bonds," "Street Improvement Bonds," "Money to Loan—Salary and Chattels," "Money to Loan—Diamonds and Jewelry," "Money to Loan—Automobiles," "Physicians," "Medical," "Sanatoriums" and "Baths and Massage." Minimum charge 36c daily, 50c Sunday. $5.10 a line by the month (30 days.)

Minimum charge applies to each single and non-consecutive insertion. Count five average words for the first line, and seven average words for each additional line in advertisements not indented, lined off or centralized.

"WANT AD" SUPREMACY.

The Times regularly prints practically all of the "Want Ads" published in all of the other Los Angeles newspapers in addition to thousands of exclusive ads not printed in any other newspaper.

The circulations of all the newspapers in Los Angeles furnish the audience which reads TIMES Want Ads, whereby everyone or any individual may happen to subscribe to. HE INVARIABLY BUYS A TIMES WHEN HE SEEKS WANT-AD INFORMATION.

By using THE TIMES ALONE classified advertisers can cover Los Angeles and Southern California at one low cost.

ONE TIME NOTICES.

DOCTOR FOR MEN—SPECIALTY 30 YEARS. New methods. Permanent results. Examination free. 210 Douglas Bldg., 3rd and Spring.

SANDOMAS RESTAURANT—Genuine Spanish dinners. 100 North Spring street.

LOST AND FOUND.

LOST—BLUE BEADED BAG ON FIFTH ST., between Alexandria and Broadway. Finder can keep money, but return bag and contents. GLADYS JANES, Continental Hotel.

LOST—A DIAMOND AND PLATINUM FLEXIBLE bracelet, April 9, 1920, somewhere on the Brunton Studio grounds, 5341 Melrose ave. Finder please return to F. E. BENSON, manager of Mary Pickford Co., Brunton Studio, Hollywood. Reward.

LOST—SMALL BLACK LADY'S SUIT CASE, containing toilet and personal articles. Owner will identify contents. Reward if returned to [illegible] 2007 Ocean View ave., Apt. 11. Phone Wilshire 5814.

LOST—VALLEY BOULEVARD BETWEEN El Monte and Pomona, or in Pomona, one khaki blanket, one khaki short overcoat. Please communicate phone 52005. 927 VALENCIA ST. Reward.

STOLEN— $100 REWARD. Ford touring car, 1917 model. Stolen April 13, from 6th and Los Angeles st. License No. [illegible], engine No. 1858208. OWNER, 128 S. Pacific blvd., Huntington Park. South 589-J.

LOST—IF THE MAN WHO PICKED UP SUIT case marked J.H.W., which dropped from automobile at Seventh and Spring about 7:30 Sunday evening, will bring it to HOTEL HAYWARD, will receive reward.

LOST—SMALL BLACK SUIT CASE CONTAINING toilet articles, in Salt Lake Station, Monday evening 5:30 train. Phone 14505 or MAIN 9569. 311 [illegible] Reward.

LOST—SMALL GOLD KEY, SORORITY PIN, SET with diamonds, name on back of key. Leave at HOTEL ARMONDALE and get reward. 749 S. FLOWER.

LOST—PURSE CONTAINING VALUABLE PAPERS, checks and money. Finder may keep cash for returning purse to 815 MARSH-STRONG BLDG. Main 6845, Residence Wilshire 6823.

LOST—FRATERNITY PIN, EITHER AT VENICE or Ocean Park. Of no value except to owner. Reward if returned to 750 E. 23RD ST. South [illegible]

LOST—APRIL 12, BROWN AND BLUE BEADED bag containing about $25. Last gift from brother killed in France. Finder keep money. 1915 FOUNTAIN AVE. 597557.

LOST—APRIL 5, ONE SMALL CHAMOIS SKIN bag containing 2 rings, 1 brooch, 2 ear bobs, [illegible] containing diamonds. Reward. GRACE [illegible], Upland, Cal.

LOST—LEATHER CASE CONTAINING INSURANCE papers of value to owner only. Liberal reward. Return to W. H. McGEE, 200 Marsh-Strong Bldg. 60641.

LOST—SOME TIME AGO, OLD-FASHIONED brilliant earring, sewed to black velvet ribbon. Phone 29554.

LOST—ADD A PEARL CHAIN 31 PEARLS. Reward. Write X, box 408, TIMES BRANCH OFFICE.

FOUND—BULLDOG, LICENSE NO. 3152, SAN Francisco, also has name on collar. Call Broadway 6517, 638 TOWNE AVE.

LOST—WILL PARTY WHO HAS AIREDALE DOG with Los Angeles license No. 106, please notify J. W. SMALLEY, Fullerton, Cal.

LOST—"COOTIE," A PET RACCOON, IN VICINITY of Sawtelle. Liberal reward. STEVENS, [illegible] Ash, Gary 1025.

LOST — MONDAY, OLD-FASHIONED GOLD brooch, Monday; dim inscription on back. Phone W. 2582. Reward.

LOST—FRENCH BULL, WEIGHS 32 LBS., DARK brown brindle, white spot on breast. Liberal reward. Wilshire 2714. 548 N. BERENDO.

LOST—APRIL 12, AUTO ROBE BETWEEN Bassett and Ramona Acres. Phone VERMONT 4300. Reward.

STRAYED—ONE BAY HORSE, 1200 LBS., WHITE stripe in face, brand circle F on hip. Phone [illegible] 7871.

LOST—MONDAY AT VENICE OR REDONDO, gold chain bracelet. Reward by BENNETT, Parkside Apts., Venice.

FOUND—LONG-HAIRED BROWN PUPPY, WHITE marking, female. Phone BROADWAY 5058.

LOST—A $500 REGISTERED VICTORY BOND. Reward. WILLIAM J. CLEMA, 1041 W. 17th st.

SPECIAL NOTICES.

Miscellaneous.

BETTER EARLY THAN TO MISS OUT—TELEPHONE YOUR SUNDAY ADS. TO THE TIMES FRIDAY OR EARLY SATURDAY. PICO 300—10091.

Baths and Massage.

SWEDISH KINESIOTHERAPY AND MASSAGE IS fundamental to Osteopathy and Chiropractic.
It prevents premature age.
It equalizes blood pressure.
It reduces weight.
It increases circulation and nutrition.
It relieves cold by inducing elimination.
It strengthens the nerves.
It straightens the spine.
It clears the complexion.
It improves your efficiency.
It makes life worth living.
MADSEN, suite 511, 740 South Broadway. Operators both sexes.

RADIUM SULPHUR SPRINGS—Natural radio active mineral water. Drink and bathe in liquid sunshine. It sparkles and foams like champagne. Purifies blood, keeps you young. Hot bath treatment for rheumatism, neuritis, colds, poor circulation, sciatica, stomach, liver, kidneys, bladder, heart disease, blood, nervous and female troubles. Electric, medical spinal treatments. Doctor's advice free. MELROSE AVE. and GOWER ST. W. Sixth st. car line. [illegible] Phone 577104.

CARLSBAD THERAPEUTIC TREATMENTS, CABinet sweats and massage; invaluable for liver troubles, elimination, neuritis, etc. Thermal light and violet ray, electrotherapy. Graduate nurses. [illegible] 10 to 6. Sundays 10 a.m. to 1 p.m. [illegible]

ELECTRIC CABINET SWEATS, SWEDISH MASsage, oil treatments, baths. Masseur, masseuse. 329 UNION LEAGUE BLDG., 2nd and Hill. Open evenings.

SPECIAL NOTICES.

Baths and Massage.

ELECTRIC CABINET SWEATS AND MASSAGE. Hrs. 10 to 8. Masseuse, masseur. 225 I. W. HELLMAN BLDG., 124 W. 4th st.

VACANCY IN HOME OF GRADUATE NURSE, lady or child, specialty diet and post-operative care. Ideal location. BOYLE 4163.

SPECIAL TREATMENTS FOR DEEP LINES. 1514 West Pico. MRS. CASE.

SCIENTIFIC SWEDISH MASSAGE; GIVEN BY graduate masseur at your home. MAIN 9293.

Medical.

MEN. SIX TO EIGHT TELEVIDA TREATMENTS generally sufficient for any uncomplicated case of germ or infectious disorder; treatments, $1; pay as you receive; 20 years' experience; strictly reliable. DR. EDWIN RAYMOND, 350 S. Olive st. Hours 10 to 4; Sundays 10 to 12.

DR. H. SILVERMAN, FORMERLY ASSISTANT to Dr. Heinrich Lorzing of Dresden, Germany. BLOOD DISEASES A SPECIALTY. Office hours 2-5, 7-8. 204 Grosse Bldg., 6th and Spring.

FREE CHIROPRACTIC TREATMENTS. LOS ANgeles Chiropractic College, day or evening. DR. CALE, President, 931 S. Hill. 15006.

PYORRHEA CURED WITH WRITTEN GUARANTee. PHONE 60272.

Detectives.

THE MALCOLM McLAREN INVESTIGATING BUREAU. For high-class detective service and secret work. 511 Merchants' Trust Bldg., phone MAIN 7415.

Sanatoriums.

BURNLEY REST HOME, HUNTINGTON PARK, 303 S. Malabar st. 6c fare L. A. Baths, Electric, Mineral and Eliminating Food Schedule. Rest Cure and Spinology. Phone South 1867.

COUNTRY HOME IN THE CITY FOR CONvalescent; graduate nurse in attendance; best of references. 31705.

AN ELDERLY PERSON OR INVALID WILL REceive best of care in home of nurse. PHONE 27840.

BELVEDERE SANATORIUM FOR TUBERCULOsis cottages. M. T. STRAUBE, Boyle 622.

MILK DIET AND REST CURE—DR. GILLILAND, Three years with Dr. Porter. Phone 51124.

Society Meetings.

SOUTHERN CALIFORNIA SOCIAL CLUB—
WE ENTERTAIN
WITH CARDS, MUSIC, DRAMATICS AND DANCING, MONDAY, WEDNESDAY, FRIDAY, AT EAGLE HALL, 16TH AND FIGUEROA. FIRST-CLASS MUSIC. THEATER PARTIES, PICNICS AND BEACH TRIPS.
STRANGERS WELCOME.
PHONE 558253.

PERSONALS—Business.

PERSONAL—DON'T GIVE UP! RADIUM, the greatest ever curative power known to science has benefited and cured thousands of sufferers from all kinds of ailments. (See U. S. Govt. Reports.) Our treatment safe and scientific. Moderate fee. If not benefited the fee is returned to you—you to be the judge. Chronic cases solicited. Consult our physician free. Call or write. RADIUM APPLIANCE CO., 527 Bradbury Bldg., 3rd and Broadway.

PERSONAL—PROF. J. A. MURDOCK, THE GREAT SPIRITUALIST, CLAIRVOYANT AND PSYCHIC (licensed.) Bring your problem to Murdock, the incomparable psychic. Consultation daily. Hours 10 a.m. to 6 p.m., Sunday by appointment only. Lady attendant. 4812 Second ave. Take Grand ave. car (marked Moss Drive.)

PERSONAL—ANYONE SEEING ACCIDENT AT 7TH AND BROADWAY, WHERE A MAN WAS CRUSHED BETWEEN TWO AUTOMOBILES ON MARCH 23, ABOUT 4:45 P.M., AND WAS PUT INTO CAR BY TRAFFIC OFFICER, PLEASE COMMUNICATE WITH DR. L. A. WEAVER, 821 HOLLINGSWORTH BLDG. PHONE 12223.

PERSONAL—A C.S. GOING TO MIDDLE WEST around May 1 would be glad to attend to any business in Kansas City, St. Joseph, Omaha or near by-towns, a very competent business man; highest references furnished. Address J, box 127, TIMES OFFICE.

PERSONAL—LADIES ALONE MAY SECURE THE services of an educated, refined woman as chaperon to points of interest; sightseeing, etc., or will shop to your advantage. Address E, box 78, TIMES OFFICE.

PERSONAL—ANYONE KNOWING THE WHEREabouts of William Radford, formerly of Leavenworth, Kansas, kindly address his sister, MRS. REBECCA E. RADFORD SNIDER, R.F.D. 5, box 12, Sioux Falls, S. D.

PERSONAL— M. F. FIRMAN DETECTIVE SERVICE. TO AVOID PUBLICITY CALL SUITE 210 AMERICAN BANK BLDG. Pico 130. Open Even. and Sun. 13465.

PERSONAL—SOUTHERN CALIFORNIA SOCIAL CLUB. High class entertainment. Strangers Welcome. 2604 W. 9TH ST. PH. 556253.

PERSONAL— MADAME ROSE, PALMIST, GIFTED CLAIRVOYANT, HOURS 10 TO 8. OPEN SUNDAY. 307 W. NINTH ST. (NEAR HILL.)

PERSONAL — YOUNG MAN CAPABLE TOURING party either shore of Great Lakes, Thousand Islands, Adirondacks, New York or Boston for expenses. Address K, box 71, TIMES OFFICE.

PERSONAL—J. HENLEY, Noted inspired psychic. 30 years in city. F. A. S. Church. Personal advice daily. Hours 10-7. 317 W. 3rd st. (bet. Bdwy. & Hill.)

PERSONAL—7-PASS. CADILLAC LEAVING FOR San Francisco, will take few passengers, $10.00. Phone Home 64167 after 7:30 p.m. TIPTON.

PERSONAL—I BUY YOUR DIAMONDS AND PAY highest cash prices, money ready. T. J. HINDIN, 209 Union Oil Bldg., Seventh and Spring.

PERSONAL—FOR SALE—BEDROOM AND DINing furniture, rugs, range, refrigerator. Terms. 55006. 266 S. MAGNOLIA.

PERSONAL—IF WHOEVER BOUGHT CERTAIN jewels in Mercantile place March 25, would return them it would be worth while.

PERSONAL — PRIVATE AUTO, FRISCO, SATURday or Sunday. SOUTH 4748-W.

PERSONAL—ELECTRIC IRONS, PERCOLATORS, motors repaired, bought, sold. 758 S. SPRING.

PERSONAL — VICTORIA CHOCOLATES SUPER CONFECTIONS $1.25 LB. DELIVERED. 62779.

PERSONAL—WILL BUY DIAMONDS. PAY CASH. M. LIGHT, 909 Title Guar., 5th-Bwy. 66061.

PERSONAL—EXPERIENCED LADY DRIVER, 5-passenger car, will drive hour or day. 570800.

BUSINESS ANNOUNCEMENTS.

Miscellaneous.

ALL CLASSIFIED ADVERTISEMENTS FOR THE SUNDAY TIMES MUST BE RECEIVED BEFORE 8 P.M. SATURDAY. GET YOUR ADS. IN EARLY.

STENOGRAPHER, CITY LICENSE, 26166. TYPEwriting, 5 cents page. 536 CHAMBER COMMERCE BUILDING. Telephone Broadway 758.

500 LETTERS MULTIGRAPHED $1.00. PRINTERS, REED & REED, MULTIGRAPHERS. 626 San Fernando Bldg., Fourth and Main sts.

FROM GARRET TO CELLAR IN ONE DAY, windows cleaned 10c and 15c. Rugs, 50c; floors waxed, $1 up. ACME CLEANERS, Pico 1680.

BUSINESS LETTERS TYPEWRITTEN, 10c PAGE. Stenographer, 705 FERGUSON BLDG., Third & Hill.

LOS ANGELES CAN CO., 305-313 N. AVENUE 20. Phone LINCOLN 889.

UMBRELLAS, PARASOLS RECOVERED. REpaired, made to order. 326 SO. BROADWAY.

Patents and Patent Attorneys.

HAZARD & MILLER PIONEER PATENT Agency, established 42 years in Los Angeles. Library contains record of all United States patents; examine without charge and avoid applying for something already patented. Miller, 8 years examiner in U. S. Patent Office. Hazard's Book on Patents free. Fifth Floor, CENTRAL BLDG., Sixth and Main sts.

Roofing—New and Old.

OLD ROOFS OUR SPECIALTY—REPAIRED, painted or mopped with hot asphaltum, backed by over 20 years' experience. Estimates furnished free. B. & M. ROOFING CO. Phone 79566.

ROOFS REPAIRED, ALL KINDS. WE ALSO ASPHALT, TAR OR PAINT ROOFS. ALL WORK GUARANTEED. BURKHART ROOFING CO., 1320 LOS ANGELES ST. PHONE PICO 3087.

ROOFS REPAIRED, PAINTED, ASPHALTED. "SCOTT, The Roofer," 1702 S. Main. South 48.

Manicuring, Chiropody, Facial and Scalp Treatments, Hair Dressing.

439 S. BROADWAY, ROOM 612, MANICURING, facial and scalp treatments. Hours 10 to 6. Open Sundays.

SCIENTIFIC SCALP AND FACIAL TREATMENTS. Stefan's permanent marcel wave. 424 SOUTH BROADWAY, room 700. Pico 2240.

MISS KELLY, NU-FOOT, MASSAGE. TIRED, ACHing and burning feet relieved. Miss Moore, experienced operator, returned. Office 516 WASHINGTON BLDG., 3rd & Spring. Closed Sundays.

MINNIE SHARPE, MASSAGE SPECIALIST, FAcial and scalp. 143 S. BEAUDRY AVE. Room [illegible]

SENORITA J. MENDEZ, FIRST-CLASS MANICURing, facial and scalp. 521½ W. FOURTH ST.

MME. HIBBARD, ELECTRICAL FACIAL, SWEATS, shampooing, massage. 824 W. 11TH ST.

MISS BROWN'S NEW LOCATION, ROOM 5, 247 S. BROADWAY. Open daily and Sundays.

MISS MONROE, SCALP TREATMENTS, 207 S. BROADWAY, room 217. Open Sunday.

MISS TAYLOR SHAMPOOING AND FACIAL MASsage. 430 S. BDWY. Suite 411.

VIBRATORY, FACIAL, SCALP MASSAGE. 520 CALIFORNIA BLDG., 2nd and Bdwy. Closed Sunday.

SCALP TREATMENTS, FACE MASSAGE. MISS HUDSON, 311 Fay Bldg. Open Sundays.

MAY SEDGWICK, SCALP TREATMENTS, ROOM 215 Mason Operahouse.

ELECTRIC FACIAL, SCALP TREATMENTS, MANicuring. 321 S. HILL ST. Office 204.

LILLIAN BURTON, DOROTHY WELLS, MANIcurists. 203 FERGUSON BLDG., 3rd and Hill.

MISS RAY, 942 W. 7TH ST. SCIENTIFIC SCALP and facial treatments.

Carpet and Rug Cleaners.

9x12 RUGS, NAPHTHA CLEANED, SIZED, $2.50. Experts in cleaning and repairing, sewing, laying. Orientals, Navajos and all first-class carpets, linoleum. Ink spots and moth holes removed. LINDLEY CARPET CO., 1428 Maple. Phone 23782.

Cesspool Cleaners.

CALIFORNIA CESSPOOL CLEANING CO., WIL. 1512. UNDERGROUND DRAINAGE. 60107.

Furs.

FURS—WE SELL FOR LESS. JOHN KLEIN, CORNER EIGHTH AND BROADWAY. 15632.

RAW FURS TANNED AND MADE UP; SEALSKINS REDYED. WE SPECIALIZE IN CLEANING AND REMODELING. FOXES OPENED AND RELINED, $5. SATISFACTION GUARANTEED. HIGHEST PRICES PAID FOR RAW FURS. MAIL ORDERS SOLICITED. JOHN KLEIN, CORNER EIGHTH AND BROADWAY. PHONE 15632.

WANTED — TO BUY FURS, OR REMODEL IN latest style. COHEN, 204 W. EIGHTH ST.

Auctions and Auctioneers.

FOR SALE—FURNITURE, 5 ROOMS; ALSO 6 laying hens, Saturday, April 17, 2 p.m. at 2131 SANTA YNEZ ST., opposite Alvarado, Edendale car. Theo. F. Zimmer, Auctioneer.

Florists and Nurseries.

M. L. BELLINO, LANDSCAPE GARDENER, DEsigner AND CONTRACTOR. PHONE SOUTH 6248-R. RESIDENCE, 3706 TRINITY ST.

BUSINESS ANNOUNCEMENTS.

Contractors and Builders.

ALL CLASSES BUILDINGS CONSTRUCTED, financed, specialize fine bungalows, work guaranteed. Contract, percentage. Call SMITH, L. A. Bldg. & Contracting Co., 928 Investment Bldg. 61427. Wilshire 2462 evenings.

SEE REAL HOME BUNGALOWS AND TALK WITH pleased owners. Plans and estimates. Interviews any time. WEST 5704.

WHY BUY? BUILD TO SUIT. PLANS FURnished. Contract or percentage. Alterations, repair work. E. S. BICKERT, 1120 Orange st. 54139.

WE BUILD EVERYTHING LARGE OR SMALL, alteration our specialty, painting, tinting. DOSER AND HATFIELD, 1262½ S. Lake st. West 7315.

LAWYER, EXPERIENCED; PRIVATE; CLAIMS, damages, settlements, family matters a specialty. Room 620 (6th floor) 129 W. 2nd. Phone 11040.

ARTISTIC PLANS, $5 UP. BUILD THE "SAFE" way, percentage. F. E. SWEET, "Quality" designer, Builder, 1158 N. KENMORE. 597714.

BUILDING NEW AND ALTERATIONS, PLANS free. WEEGER. 60608; or evenings, Wilshire 693.

CONTRACTING, ALTERATIONS, REPAIRS, OLD, new, big and little. Phone WEST 3306.

F. F. TRACY, BRICK WORK, HOLLOW TILE. Contracting. Estimates given. MAIN 6561.

FOR PAINTING AND TINTING CALL BRANDON BROS., Vermont 479.

ARCHITECTURAL DESIGNING, ENGINEERING, building on percentage, large local experience. 2666 S. FIGUEROA.

FOR FIRST-CLASS CEMENT WORK CALL 2120 S. MAIN. 24851.

PLUMBING CONTRACTOR WANTS WORK. Guarantee to save you money. Call SO. 6596-J.

Attorneys and Counselors.

FOR SALE—IN THRIVING COUNTY SEAT OF adjoining county, law practice and fully equipped office. Address L, box 66, TIMES OFFICE.

ALL LEGAL MATTERS CONSULTATION FREE. W. A. Jenkins, 910 Marsh-Strong Blg. 9th-Spring.

W. R. BARNES, THE POOR MAN'S ATTORNEY, 352-3 WILCOX BLDG., Second and Spring.

LAS VEGAS, NEVADA. BREEZE & HINMAN, ATTORNEYS AND COUNSELORS.

EDUCATIONAL.

Miscellaneous.

LADIES—LEARN BEAUTY CULTURE. PAYS BIG. Florentine Hairdressing College, 227 Mercantile Pl.

Musical and Dramatic.

WANTED—SOPRANOS, ALTOS, TENORS AND basses for production of light opera; social and musical advantage. Apply at once. J. SPENCER KELLY, 317-18 Mason Operahouse. 65409.

WANTED—HELP—Male.

Miscellaneous.

WANTED—

IF YOU MEAN BUSINESS and want to qualify for PERMANENT WORK at good pay, beginning as "extra" man at a guarantee of $100 a month, with promotion certain, call at ROOM 711, P. E. BUILDING and make application for position as motorman or conductor on the Los Angeles Railway.

WANTED—AT ONCE

RAILWAY MAIL CLERKS,

YOUNG MEN UNDER 35.

Sound, fair education, to quickly prepare for same.

REG. SAL. $1300 AND EXP. ALLOWANCE. Very fine future. Dandy schedule of hours. Permanent. MR. HOFF, 820 Story Bldg. Sixth and Broadway.

WANTED—

MORE RAILWAY MAIL CLERKS AT ONCE.
YOUNG MEN UNDER 35.

Sound, fair education to quickly prepare for same. SPECIAL ENTRANCE EXAM. JUST CALLED.

REG. SAL. $108 MO. AND EXPENSES. Very fine future. Dandy hours. Permanent. MR. HOFF, 820 Story Bldg. Sixth and Broadway.

WANTED—

LEARN THE AUTOMOBILE AND TRACTOR TRADE.

Earn $125 to $300 a month.

You can learn in a short time by our system of practical training. All modern equipment. Expert instructors. Over 7000 successful graduates.

NATIONAL AUTOMOTIVE SCHOOL, Figueroa at Eighth. (See Inst. Adv.)

WANTED—MAN: AN EXCELLENT OPPORTUNITY for an ambitious and energetic man to learn to be a junior accountant; must have a faculty for figures and a resolute purpose to work several hours overtime per week, under certified public accountant's direction; right man can make at least $35 per week in about 5 months and more than double in about 12 months. W. W. BABCOCK, 524 Title Insurance Bldg. (See Inst. Course adv.)

WANTED— THE VOCATIONAL EMPLOYMENT DEPARTMENT, Y.M.C.A., Seventh and Hope sts. Is helping many men and boys to secure employment. Fine calls coming in daily. Guarantees employment. Ask for C. P. BAKER, Secretary, Office hours, 8:30 a.m. to 12 noon.

WANTED—FOREIGN TRADE—AMERICA'S BIG opportunity for you, a new, up-to-date course in Foreign Trade, easy to learn in spare time, wonderful opportunity for those qualified. INTERNATIONAL CORRESPONDENCE SCHOOL, 220 Haas Bldg., 7th and Broadway. Phone 62708. (See Inst. adv.)

WANTED—BOYS TO LEARN MUSIC-ROLL MANUFACTURING AND IN SHIPPING ROOM. QUICK ADVANCEMENT. 6701 SANTA MONICA BLVD.

WANTED — COMMERCIAL EXPERTS' TRAINING INSTITUTE. Where EXPERT BOOK-KEEPERS AND STENOGRAPHERS are trained in shortest possible time. Day and evening classes. (See Inst. adv.) GROSSE BLDG., Sixth and Spring sts.

WANTED—IMMEDIATELY. YOUNG MAN, BRIGHT, TO QUICKLY PREPARE FOR POSTOFFICE CLERKS, L. A. office. SALARY start $100 month. Fine future. Permanent. (See Inst. adv.) M. P. BROWNLEE, 715 Grosse Bldg., Sixth and Spring.

WANTED— YOUNG MAN WHO DESIRES TO LEARN wholesale optical business. Reasonable salary to start. A very good chance for advancement. Answer in own handwriting and give reference. Address W, box 338, TIMES BRANCH OFFICE.

WANTED—YOUNG MAN 22 TO 30. LOCAL EXperience as shipping and delivery clerk in large Los Angeles music store. $120 to start. Permanent position and advancement as deserved. Address P, box 366, TIMES BRANCH OFFICE.

WANTED—SHIPPING CLERK, ABOUT 25, $115. Experienced PAY ROLL CLERK, $100. EDUCATIONAL EXPERT COMPANY, Suite 704 Haas Bldg. (Agency.) Bdwy. at 7th. Main 5060. Established 1900. 15965.

WANTED — BOY FOR SWITCHBOARD, AFTER school hours, from 3 to 10 p.m. Sundays from 12 to 10 p.m. Apply LA COURT APTS., 823 S. Bonnie Brae. References necessary.

WANTED—A GOOD STEADY MAN TO MAKE himself useful around store. One with mercantile experience preferred. MAX LIVINGSTON, 401 Wilcox Bldg.

WANTED—NIGHT MAN, STEADY AND RELIAble, for garage, must be able to handle cars; no washing or other work except storage. Apply at once. LACER'S GARAGE, 842 S. Grand.

WANTED—DO YOU WANT EMPLOYMENT IN PASadena? Many positions open in all lines. Room 242, CHAMBER OF COMMERCE BLDG., Pasadena. Tel. F. O. 381.

WANTED — AMBITIOUS BOY WHO IS NOT afraid of work, to learn the printing trade, $15 week to start; night work. See FOREMAN, Times Composing Room, after 5 p.m.

WANTED—ONE MAN WILLING TO PAY $30 TO learn storage battery rebuilding and recharging. Evening instructions; all practical work done by student himself. 1239 S. MAIN.

WANTED—STRONG BOY ABOUT 18 YEARS OLD to work in overall cutting room, living at home. Apply BOSS OVERALL FACTORY, 12th and San Julian sts.

WANTED—MEN TO ADDRESS ENVELOPES, MUST write a good hand. Apply Room 600 SAN FERNANDO BLDG.

WANTED—ACTIVE MEN FOR DOWNTOWN DEliveries, 50 cents per hour, guaranteed. See MR. NORRIS, 431 S. Spring st.

WANTED—YOUNG MAN TO DO JANITOR WORK in exchange for tuition. CALIFORNIA BROWNSBERGER COMMERCIAL COLLEGE, 625 S. Hope.

WANTED—RELIABLE YOUNG MAN TO TAKE switchboard evenings in exchange for room. Call at 722 S. ALVARADO.

WANTED—BOYS WITH MOTORCYCLE, $4.50 PER day. See MISS ROACH, 608 S. Spring st.

WANTED—BOYS WITH BICYCLE FOR ERRAND service, all day and after school. Must be over 16 years. See MISS ROACH, 608 S. Spring st.

WANTED — BARBER TRADE TAUGHT FREE. Wages paid while learning; only few weeks required. Call 409 E. 5TH. (See Inst. Course.)

WANTED—MAN WHO HAS KNOWLEDGE MAKing oakum. 1345 INGRAHAM. Phone Wilshire 4643.

WANTED—YOUNG MAN FOR HELPER IN CANDY factory, experience unnecessary. 4257 S. VERMONT. 209721. Sunkist Candy Co.

WANTED—BOYS TO LEARN TRADE IN LITHOgraph and bindery department. Apply NEUNER CORPORATION, 817 S. Los Angeles st.

WANTED—YOUNG MAN TO DO JANITOR WORK in exchange for tuition. CALIFORNIA BROWNSBERGER COMMERCIAL COLLEGE, 625 S. Hope.

WANTED—BOY WITH BICYCLE TO RUN ERrands, opportunity to learn trade. DENTAL LABORATORY, 1105 Van Nuys Bldg.

WANTED—MESSENGER BOY. APPLY SOUTHWESTERN SHIPBUILDING CO., at 222 H. W. Hellman Bldg.

WANTED—BOY TO WORK IN TIN SHOP, WESTERN SHOWCASE & FIXTURE CO., 931 E. 31st st., near Central ave.

WANTED—AT ONCE, BOY WITH WHEEL, GOOD salary and opportunity to learn trade. HARRY N. JAMES, 445½ S. Spring st.

WANTED—EXPERIENCED PACKAGE WRAPPER, over 18. Apply STANDARD MARKET, 314 S. HILL.

WANTED — EXPERIENCED JANITOR. APPLY room 201, BLACK BLDG.

WANTED—LUMBER HANDLERS. APPLY 830 E. FIRST ST., Los Angeles.

WANTED—WALKING MEN FOR ERRAND SERVice. See MISS ROACH, 608 S. Spring.

WANTED—BOY WITH WHEEL. 1061 S. VERMONT.

WANTED—2 HOUSEMEN. ANGELES HOSPITAL, 20019. 1925 Trinity st.

WANTED—SEVERAL LAUNDRY DRIVERS, WITH good routes. 2811 W. PICO. 74525.

WANTED—HELP—Male.

Miscellaneous.

WANTED—SWITCHMEN.

MEN FOR RAILROAD YARD WORK IN SAN FRANCISCO, LOS ANGELES, PORTLAND AND OTHER COAST POINTS.

WAGES, 64 CENTS PER HOUR FOR EIGHT HOURS' WORK A DAY, OVERTIME, 96 CENTS PER HOUR.

STRIKE CONDITIONS, BUT STRIKE NOT AUTHORIZED AND DENOUNCED BY RAILROAD BROTHERHOOD UNIONS. PERMANENT JOBS AND STEADY WORK. GOOD FOOD AND LODGING ARRANGED FOR AT PLACE OF WORK DURING PERIOD OF STRIKE.

SENIORITY IN SERVICE DATES FROM TIME OF EMPLOYMENT.

APPLY AT ONCE AND SECURE A GOOD JOB.

AN EXCELLENT OPPORTUNITY TO BEGIN RAILROADING OR RE-ENTER RAILROAD SERVICE.

APPLY TO SUPERINTENDENT OR OTHER OFFICIALS NEAREST ADDRESS LISTED BELOW.

ASSISTANT GENERAL MANAGER, PACIFIC ELECTRIC BLDG., LOS ANGELES.

SUPERINTENDENT, THIRD FLOOR, NORTH WING SOUTHERN PACIFIC STATION, LOS ANGELES.

SUPERINTENDENT, SOUTHERN PACIFIC OFFICE, BAKERSFIELD.

SUPERINTENDENT, SECOND FLOOR SOUTHERN PACIFIC STATION, TUCSON.

SIGNED SOUTHERN PACIFIC CO.
J. H. DYER, GENERAL MANAGER.

WANTED—AT ONCE.

EX-SERVICE MEN.

SOLDIERS, SAILORS AND MARINES, to quickly prepare for RAILWAY MAIL CLERKS, this district. ANOTHER SPECIAL EXAM. JUST CALLED.

REG. SAL. $108 MO. AND EXPENSES. Very fine future. Exceptionally good hours. Permanent. SPECIAL PREFERENCE FOR ALL WITH HONORABLE DISCHARGES. MR. HOFF, 820 Story Bldg. Sixth and Broadway.

WANTED—CONSTR. ENGR., INSTALL MACH. and piping ....$150-$165
CHECKER, exp., hay and grain $110
BOOK-KEEPER, downtown $120
NIGHT CLERK, country ....$60, R.&B.
STOCK CLERK, auto co. $78
ORDER CLK., (2) know pipe and fittings $95
DRAFTSMAN, concrete and steel $170
GROCERY SALESMAN, whol., Ariz. ....open
BOOK-KEEPERS, bank ....$90-$125
COST CLERK, good co. $135
NIGHT CLERK, Arizona ....$85 and room
NIGHT SUPERVISOR ....$80, R.&B.
HUMMEL BROS., (Agency.) 334 Higgins Bldg.

WANTED—

COLLECTOR.

Motorcycle required.
Call TIMES CREDIT DEPT.

WANTED—STOCK SALESMEN, EXPERIENCED, for a local proposition with wonderful selling points. We are starting an advertising campaign will full page copy to help you. If you are a real salesman you will make big money. A clean, honest proposition that you can take to your best friend and be assured he will kick himself later for not having invested more. Address X, box 439, TIMES BRANCH OFFICE.

WANTED — YOUNG MAN FOR OFFICE WORK afternoon and evening. Good position for University or college student. See J. W. BERRY, Times Bldg., First and Broadway.

WANTED—MEN TO

LEARN AUTO AND TRACTOR BUSINESS.

Operating and repairing all makes thoroughly taught. Day and evening classes. Positions obtainable, special reduced tuition rates in course now forming. See Inst. Course ad. Call or write for circular.

AUTOMOBILE ENGINEERING CO.
742 S. Olive st. (People's Garage Bldg.)

WANTED—CREAMERY BKPR., SUBURBAN, SINgle preferred, salary and found. Young man to train for ins. cashier, $100. Phone order clk., $90-$100. A-1 bkpr. and cs. man, whole., $175. Others to $300. BETTER REGISTER. F. S. BEAVIS, Agency for "EVERYTHING HUMAN FOR THE OFFICE." Investment Bldg.

WANTED—LEARN RADIO TELEGRAPHY. OPERators earn $125 to $175 and expenses. You can save most of this, and at the same time see the world under favorable conditions. Y.M.C.A. prepares men for this and many other useful vocations. See REGISTRAR, room 607, Y.M.C.A. Bldg., or send for Bulletin. 10822. (See inst. ad.)

WANTED—CUSTOMHOUSE OR INTERNAL REVENUE INSPECTORS. Active men under 45 to prepare for INSPECTORS. Good salary and fine future. See M. P. BROWNLEE, 715 Grosse Bldg., Sixth and Spring. (See Inst. adv.)

WANTED—BAKER'S HELPER.

An active man of neat appearance to fry doughnuts in window and make himself generally useful. Good wages. Steady employment. Apply at once. ORIGINAL PERFECT CREAM DOUGHNUT SHOPS, 207 W. 4th st.

WANTED—AT ONCE, MEN.

For 5-reel production, 50 inexperienced, all types. See CASTING DIRECTOR, 651 Fairview ave. Brooklyn car to Prospect Place, 2 blocks north.

WANTED—CARPENTERS AND A MAN THAT CAN do some book-keeping and willing to work part of the time; work to be at the Walnut Growers' Assn. at La Puente, Cal. Call there or write F. S. BISHOP, 408 E. Santa Clara ave., Santa Ana, Cal., or Telephone 313-J Santa Ana.

WANTED — EXPERIENCED MAN FOR TOOL and stock work in machine shop, middle aged man preferred. Permanent position. State experience, age and wages. Address W, box 464, TIMES BRANCH OFFICE.

WANTED — YOUNG MAN OF INDEPENDENT means, familiar or interested motion pictures, to contribute services for share in business. Call 5:30 p.m. Friday, 218 WILCOX BLDG.

WANTED—GOOD ACTIVE MAN TO WORK IN bathhouse, one who can massage preferred. Apply RADIUM SULPHUR SPRINGS, end of W. 6th st. car line. Phone 577104.

WANTED — EXPERIENCED DISHWASHER, TWO meals a day, no Sunday work; salary $15 week. Apply CITY CLUB, Investment Bldg., 8th and Broadway, between 9 and 11 a.m.

WANTED—YOUNG MAN TO WORK ON LUNCH counter and fountain. $14 and board. No Sunday work. 1040 S. OLIVE.

WANTED—BOY WITH WHEEL FOR DELIVERies. $12 to start. Apply 409 ROBERTS BLDG., 3rd and Main sts.

WANTED—COOK, SUBURBAN TOWN, $100. HENDERSON EMPLOYMENT AGENCY, 313 W. 3rd st.

WANTED—GOOD MAN FOR RECEIVING CLERK. Apply at once, GARDEN COURT APARTMENTS, 7021 Hollywood Boulevard.

WANTED — YOUNG MAN, OPPORTUNITY TO learn good trade. 1602 COSMO ST., Hollywood.

WANTED—LEARN ACTUAL AUTO REPAIRING. Y.M.C.A. AUTO SCHOOL. 10822. See Ins. Course.

WANTED — MEN TO SET PINS. MONARCH BOWLING ALLEYS. 437½ S. Hill.

WANTED—ERRAND BOY, WHEEL FURNISHED. Apply 1001 STANFORD AVE.

WANTED—HELP—Male.

Miscellaneous.

WANTED—
MOTORMEN CONDUCTORS.
CLERK.
MECHANICAL DEPT.
Machinist. Cabinet Maker.
Blacksmith's Helper. Electrical Machinist.
Truckmen. Carpenters (coach.)
Scrubbers. Armature Winders.
Car Cleaners (Japs.) Laborers.
Painters (coach.) Armature winder apprentice.
Car Repairers.
M. OF WAY DEPT.
Towermen. Electrical Welder's Helper.
Bridge Carpenters.
ELECTRICAL DEPT.
Linemen. Groundmen.
FREIGHT HANDLERS.
By PACIFIC ELECTRIC RAILWAY.
Apply Room 202 P. E. Bldg.

WANTED—BOYS WITH WHEELS FOR DOWNtown deliveries, $75 per month. See MR. NORRIS, 431 S. Spring.

WANTED—A BELL BOY, ONE LIVING IN THE Wilshire or Westlake district preferred. WILSHIRE APTS., 671 S. Coronado.

WANTED—BOY WITH WHEEL, $15 A WEEK, 8 hours. 1001 S. VERMONT.

Store and Office.

WANTED—

THOROUGHLY CAPABLE EXPERIENCED SALESMEN FOR SILK SECTION.

APPLY AT ONCE. SUPT.'S OFFICE, VILLE DE PARIS, 7TH AND OLIVE.

WANTED—LIVE YOUNG MAN, 22 TO 30 YEARS of age, who desires to work into a position of trust; must have had office experience and be a stenographer able to take dictation; salary to start $20 per week, until you prove your worth; must come well recommended and live at home; must take a real interest in his work and be a careful detail man. The right young man will have a splendid chance for rapid advancement. Call MR. WRIGHT, care George P. Ide & CO., 739 S. Broadway, third floor. Phone 13174.

WANTED—YOUNG TYPIST CLERK $85
Ledger clerk, good company, start $100
Collector, 22-30, mercantile experience $100
Salesman, (American,) wholesale confectionery ....open
Freight checkers, under 35 ....$96.50
Material clerk, under 35, local exp. $110
Material clerk, north, familiar books, house and $125
Young stock clerks, learn salesmanship $78
Salesman, mech. engr. or drafting exp. ....open
CALIFORNIA COMMERCIAL SERVICE, 7th and Grand. (Agency.) Brockman Bldg.

WANTED—STATEMENT MACHINE OPERATORS, book-keepers, savings tellers, and messengers by large local bank. Permanent position. Give age, experience, and lodge and church affiliations. Answer in your own handwriting. Address P.O. BOX 630, Station C, Los Angeles, Cal.

WANTED— 2 MEN'S WEAR SALESMEN, PERMANENT POSITION. APPLY MR. BELL, ARMY & NAVY STORE, 530 S. MAIN ST.

WANTED— Experienced railroad accounting clerks with disbursements experience, for out-of-town positions. Salary $125 and better to start. Answer in own handwriting, giving comprehensive statement of past experience and minimum salary expected. Address K, box 84, TIMES OFFICE.

WANTED— ABOUT 20 EXTRA SALESMEN AND SALESLADIES, VARIOUS DEPARTMENTS FOR SATURDAY AND MONDAY. APPLY AT ONCE, MR. BELL, ARMY & NAVY STORE, 530 S. MAIN ST.

WANTED—WILL PAY $175-$200 PER MONTH to experienced book-keeper, between 28-38 years old, having public accounting experience. Answer in own handwriting, giving references and experience. Give your address and phone number. P, box 340, TIMES BRANCH OFFICE.

WANTED—CASHIER AND BOOK-KEEPER, $125; cler. asst., young man, A1 future, $85; comptometer opr., unmarried, pref., $125; statement and add. mach. oprs. (3) $85 to $120. EMPLOYERS' SERVICE BUREAU (Agency,) 415 Merritt Bldg., Eighth and Broadway.

WANTED — SPLENDID OPENING FOR YOUNG man in music store. One with knowledge of music preferred. Excellent opportunity for advancement. State experience in handwriting. Address W, box 485, TIMES BRANCH OFFICE.

WANTED—BRIGHT YOUNG MAN, HIGH SCHOOL education, mail clerk, good chance for advancement. See MR. WARNER, Western Union Tel. Co., 610 S. Spring st., room 202, after 10 a.m.

WANTED—YOUNG MAN, 18 TO 21 YEARS OF AGE, FOR POSITION OF STOCK CLERK IN LARGE WHOLESALE MEN'S FURNISHINGS STORE. APPLY COHN, GOLDWATER CO., 218 S. LOS ANGELES ST.

WANTED—ERRAND BOY WITH MOTORCYCLE. MUST BE OVER 16 YEARS OLD. INQUIRE DRUG STORE, 435 W. 5TH ST.

WANTED — YOUNG MAN BOOK-KEEPER AND stenographer, rapid, accurate and good penman. Apply in own handwriting. Address W, box 339, TIMES BRANCH OFFICE.

WANTED—BRIGHT YOUNG MAN TO WORK IN store. Apply at once. CHAS. LEVY & SON, tailors, 446-448 S. Spring.

WANTED—EXPERIENCED BOOK-KEEPER AND stenographer, preferably young man living at home. Call at 720 GRAND VIEW ST.

WANTED—BOOK-KEEPER WITH LUMBER EXperience, single man preferred, $125 to start. 842 CHAMBER OF COMMERCE, Pasadena.

WANTED—BOY WITH WHEEL, CHANCE FOR advancement, easy work, good pay. 643 SAN FERNANDO BLDG.

WANTED — YOUNG MAN, GROCERY EXPERIence. References. Apply HOFFMAN GROCERY CO. 151 S. Western ave.

WANTED—TYPIST. APPLY ROOM 600 SAN FERNANDO BLDG.

WANTED—EXPERIENCED MIDDLE AGED MAN to work in grocery. Call at 3111 S. VERMONT.

WANTED — EXPERIENCED GROCERY MAN, $27.50 to start. Phone GAR. 1111.

WANTED—BOOK-KEEPER IN GROWING MFG. concern. Splendid opportunity. Call BDWY. 6091.

Salesmen and Solicitors.

WANTED—EXPERIENCED TRACTOR SALESMAN on Case tractors, threshing machines, etc., for Los Angeles county territory. Good competent man. Apply to

H. C. SEYMOUR,
Orange county Distributor,
Anaheim, Cal.

WANTED — EXPERIENCED SALESMAN TO handle one of the biggest selling lines to the automobile and truck trade of California. Must have your own automobile and be prepared to cover Southern California and Arizona. Apply immediately.

H. C. SEYMOUR,
Distributor
Anaheim, Cal.

WANTED—
REAL ESTATE SALESMAN.
Three live wire salesmen for suburban houses and lots. Prospects furnished.
DAILY EXCURSIONS.
W. L. TWINING, Manager,
F. P. Newport Company, 2nd floor Central Bldg. Corner Sixth and Main.

WANTED — HIGH CLASS BOND AND STOCKS salesman, can make good connection with an established and reputable investment house; one having ability, experience and clientele will be considered; salary and commission; good references required. See MR. LEONARDS between 2 and 4 p.m., 608 Trust & Savings Bldg., Sixth and Spring sts.

WANTED—A HIGH-GRADE STOCK SALESMAN, CAPABLE OF PRESENTING AN EXCEPTIONAL INDUSTRIAL STOCK ISSUE TO THE INVESTING PUBLIC. SEE MR. HERTZLER, 1224 MARSH-STRONG BLDG., BETWEEN TWO AND FOUR P.M.

WANTED—REAL ESTATE SALESMAN—HOUSE and lot dept., city and suburban. Prospects waiting. Listings furnished. A live job for a live man.

MR. WILSON,
F. P. Newport Company, 206 Central Bldg.

WANTED—SALESMAN.
We have a vacancy in this office for a live-wire experienced salesman to sell business chances. An opportunity to make big money. METROPOLITAN BOND & INV. CO., 1004 Wright & Callender Bldg.

WANTED—EXPERIENCED PRINTING, LITHOgraph and stationery salesman, acquainted in L. A. Excellent opportunity with established house for wide-awake man. Address W, box 344, TIMES BRANCH OFFICE.

WANTED—MEN TO SELL FASTEST VISIBLE gasoline pumps made; hand or power operated, can be attached to present blind pumps converting them into visibles. Big field; fast selling. Must have own car. DUPLEX VISIBLE GASOMETER CO., Room 205, 1304 E. 7th st.

WANTED—FOUR REAL WORKERS WITH COLlecting agency or soliciting experience, for city or road; $75 to $100 per week easily made by hustlers. 405 I. W. HELLMAN BLDG.

WANTED—I HAVE THE LIVEST PROPOSITION in the city; any good man can easily make $15 per day. Inquire 316 MERCHANTS' NAT. BANK BLDG., 10-12, 4 to 5 only.

WANTED—HAVE BEST PROSPECTS FOR REAL live salesmen, selling oil stock for company which has production and whose holdings are 3800 acres. Address box 570, CAMERON, Texas.

WANTED—GOOD ADVERTISING SOLICITOR FOR local monthly publication, one who can show results. Good money, fine medium. VERMONT 137.

WANTED — A NO. 1 AUTOMOBILE REPAIR man, must be good lathe man also. No other need apply. 443 S. FIGUEROA.

WANTED — EXPERIENCED LOT OR SUBDIVIsion salesmen for high-class proposition. BOX 389, Pocatello, Idaho, stating qualifications.

WANTED—GOOD STOCK SALESMAN, FINANCIAL proposition; a live one, excellent territory. 229 MERCHANTS' NATIONAL BANK BLDG.

WANTED—1ST-CLASS OUTSIDE PIANO SALESman. Salary and commission. SOUTHERN CALIFORNIA MUSIC CO., San Diego.

WANTED—FISCAL AGENT TO HANDLE BLOCK of oil stock, which is dividend paying. Call 208 WRIGHT & CALLENDER BLDG.

WANTED—A GOOD OUTSIDE SALESMAN FOR music store. ANGELUS MUSIC CO., 236 E. 3rd st., Long Beach, Cal.

WANTED—HELP—Male.

Salesmen and Solicitors.

WANTED — SALESMAN TO SELL LOOSE-LEAF LEDGERS, BINDERS AND SYSTEMS IN LOS ANGELES. EXCELLENT OPPORTUNITY FOR MAN WITH EXPERIENCE IN SELLING LOOSE-LEAF GOODS TO CONNECT WITH LOS ANGELES HOUSE MANUFACTURING FULL LINE OF ACCOUNTING DEVICES WITH LARGE ESTABLISHED BUSINESS. GIVE AGE, EXPERIENCE AND FULL DETAILS, INCLUDING SALARY WANTED, WHEN AVAILABLE, ETC., IN LETTER. ALL REPLIES HELD CONFIDENTIAL. ADDRESS L, BOX 12, TIMES OFFICE.

WANTED—
SALES MANAGER.
A large Chicago manufacturing company wants party with a few hundred dollars capital to take exclusive sales contract for Southern California, or Los Angeles or San Diego, for its products which fill a need, are in demand and everybody uses and must have. The hotels, banks, large and small business offices, schools, homes and city government in Chicago, also U. S. government are among our customers. West of Mississippi still virgin territory. Campaign begun three months ago for initial distribution has been confined to Central and Eastern States, and 1,000,000 packages sold. Right man can make from $300 to $1000 per week. Big, sure repeat business; clean, dignified. A fortune for the right man, who can keep his head, no matter how much money he makes. We are after nation-wide distribution and reliable men as permanent sales managers on the Coast.
SEE MR. FOX,
Room 642 Hotel Rosslyn,
Friday and Saturday, 10 a.m. to 5 p.m.

WANTED—
USED TRUCK SALESMAN.
Must have truck experience, and be thoroughly acquainted with local trade. To such a man we offer an unusual opportunity.
MENOMINEE AND COMMERCE DISTRIBUTORS,
1205 S. OLIVE.

WANTED—STOCK SALESMEN, LEASE SALESMEN, LAND SALESMEN.
HIGH-POWERED LIVE WIRES DESIRING CONNECTION WITH "AN HONEST TO GOSH" PROPOSITION THAT IS GOING OVER BIG. YOU LIVE WIRES OWE IT TO YOURSELVES TO GET ACQUAINTED WITH OUR MONEY-GETTING VALUE RECEIVED INVESTMENT IN DEEDED LAND. SEE MR. ROWLAND, BLACK, ROWLAND & CO., BRANCH OFFICE, 401 CITIZENS NATIONAL BANK BLDG.

WANTED—SPECIALTY SALESMAN, AN OPPORtunity now exists for high-grade specialty salesman to connect with best proposition in specialty field today. Only men will be considered who can show past personal production records of highest order. Salary, commission and expenses. State full particulars, giving age, previous experience, references, etc. Replies will be considered confidential. Address J, box 125, TIMES OFFICE.

WANTED—SALESMAN WITH CAR, CAPABLE OF earning $5000 managing a selling force. 229 WESTERN LIFE BUILDING.

WANTED—1ST-CLASS OUTSIDE TALKING MAchine salesman. Salary and commission. SOUTHERN CALIFORNIA MUSIC CO., San Diego.

Trades.

WANTED—
SWITCHMEN
EXPERIENCED
SWITCHMEN
FOR SERVICE.
THOSE DESIRING EMPLOYMENT WILL REPORT TO YARD MASTER
SANTA FE YARD
OFFICE, CITY.

WANTED—
HOOK TENDER.
BIG CREEK.
1—HOOK TENDER—$5.00.
1—MOULDER SMALL CASTINGS—$6.00.
8 HOURS, BOARD 75C; LONG JOB
FARE ADVANCED; REFUNDED AFTER 60 DAYS
SOUTHERN CALIFORNIA EDISON CO.,
257 E. 3RD ST. A. E. HERMAN.

WANTED—
EXPERIENCED CUTTER AND PATTERN MAKER ON LADIES' SILK UNDERWEAR.
REPLIES KEPT CONFIDENTIAL. STATE FULL PARTICULARS AND SALARY EXPECTED. ADDRESS G, BOX 289, TIMES OFFICE.

WANTED—GOOD ALL AROUND ENGINEERING draftsman, college education, 5 or more years' experience. Permanent position for right man. Some experience with pipe work and refrigeration will help, but not absolutely necessary. Give experience, education, married, and inclose sample of work. Address TD, box 553, TIMES BRANCH OFFICE.

WANTED—EXPERIENCED METAL WORKER TO work on new bodies. Apply STILLWELL AUTO WORKS, 950 S. Grand.

WANTED—MANUFACTURING JEWELER; MUST be thoroughly experienced and can turn out first-class work; steady position and the best pay, call any time or phone HOME 597, M. D. LIPTON, 242 Pike, Long Beach.

WANTED—FLOOR MAN, MILLING MACHINISTS, boring mill men, core makers, molders and radial drill press men. Apply WESTERN MACHINERY CO., 900 N. Main.

WANTED — EXPERIENCED MAN TO TAKE care of an Enrover chocolate dipping machine. Apply at CHRISTOPHER'S, 21st and Los Angeles streets.

WANTED—GOOD FURNITURE MAN WHO CAN deliver and handle Ford truck, load and do general work. Steady job. A. B. WILMANS & CO., 821 W. 7th.

WANTED—YOUNG MAN WHO HAS HAD 1 OR 2 years' experience in machine shop; one who has some lathe experience. WILHITE MACHINE & AUTO WORKS, 1245 S. Hope.

WANTED — FIRST-CLASS AUTOMOBILE BODY painter. Apply immediately. WALTER M. MURPHY MOTOR, 285 W. Colorado ave., Pasadena. Colorado 8160.

WANTED—MAN FAMILIAR WITH STOCK HANDling, paper cutting machine and bindery work. WOOD & JONES, 139 West Colorado st., Pasadena, Cal.

WANTED — PAINTERS AND PAPER HANGERS. Steady work year around. 54320. ARENS WARREN CO., 2121 W. Pico.

WANTED—HIGH-CLASS AUTO MECHANIC ON all cars, top wages. Call 89 N. MARENGO AVE., Pasadena. Phone Fair Oaks 664.

WANTED—APPRENTICE BOY 18 YEARS OLD, TO learn machinist's trade. COMMERCIAL ENGINE CO., 2424 Porter st., near 9th and Santa Fe.

WANTED — FIRST-CLASS GRINDER MAN FOR auto machine work. F. C. CARTER CO., 767 S. San Pedro st.

WANTED—DRY CLEANER, ALL-AROUND MAN for small cleaning plant. MONROVIA LAUNDRY, Monrovia.

WANTED—ASSISTANT CUTTER EXPERIENCED on Eastman machine, for outing flannel and gingham goods. NORMANDIN BROS., 304 E. 5th.

WANTED—SASH AND DOOR MACHINE HANDS. APPLY TO WATERFRONT SASH AND DOOR CO., SECOND AND ALICE STS., OAKLAND, CAL.

WANTED—BUSHELMAN, STEADY POSITION. 123 W. SECOND ST.

WANTED—GOOD EXPERIENCED STEEL MOULDer. Apply 2176 E. 9TH.

WANTED—GOOD INSIDE PAINTERS. APPLY 2000 MIRAMAR ST.

WANTED—AUTO TRIMMER, STEADY POSITION to good man. 124 S. LOS ANGELES ST.

WANTED—PLUMBER JUNIOR. APPLY 715 CENTRAL AVE.

WANTED — ALL-AROUND PAINTERS. CALL ready for work 7:30 a.m. 111 S. BROADWAY.

WANTED—MEAT CUTTER. APPLY 6800 S. SAN PEDRO ST.

WANTED—PAINTER. APPLY L. D. JOHNSON, 741 Texas st., Pomona. Phone 6589.

WANTED—TWO FIRST-CLASS FINISH CARPENters. Apply 537 N. VINE ST. W. Sixth st. car.

WANTED — FIRST-CLASS MACHINIST. S. C. CARTER CO., 767 S. San Pedro.

WANTED — FIRST-CLASS SHOE SHINER, $12 guarantee. 822 W. THIRD ST.

WANTED — GOOD FINISH CARPENTERS. Apply 2000 MIRAMAR ST.

WANTED—FIRST-CLASS HATTERS. APPLY 2523 PASADENA AVE.

WANTED—LINOTYPE OPERATOR, DAY WORK. Phone VENTURA POST, Ventura, Cal.

WANTED — AUTOMOBILE PAINTERS, EXPERIenced. 3123 S. HOOVER.

WANTED—BRASS MOLDERS. APPLY 1001 STANFORD AVE.

WANTED—HELP—Male.

Trades.

WANTED—
MACHINISTS.
THREE MACHINISTS.
ONE BROWN & SHARP GRINDER HAND.
MUST BE FIRST-CLASS MEN.
APPLY
UNION TOOL CO.,
TORRANCE. CALIFORNIA.

WANTED—
25 CABINET MAKERS.
GOOD WAGES. STEADY WORK.
SEE MR. SARTWELL.
ROBERT MORTON CO.,
VAN NUYS.
TELEPHONE VAN NUYS 1.

WANTED—
LABORERS $4.00
MUCKERS $4.50
TEAMSTERS $4.00
WORK SUNDAYS.
ROOM 806, 643 S. OLIVE.
BUREAU OF LIGHT & POWER.
MORNINGS 8 TO 9:30.

WANTED—
EXPERIENCED MEN TO POLISH ALUMINUM.
PERFECTION AUTO WINDOW CO.,
6527 FEATHERSTONE DRIVE,
CULVER CITY.
WEST 6261.

WANTED—
LOCOMOTIVE CRANE OPERATORS.
APPLY EMPLOYMENT OFFICE,
SOUTHWESTERN SHIPBUILDING CO.,
EAST SAN PEDRO.

WANTED—
BAKER,
BIG CREEK.
1—FIRST BAKER—$100 AND BOARD.
FARE ADVANCED—REFUND AFTER 60 DAYS.
SOUTHERN CALIFORNIA EDISON CO.,
257 E. 3RD ST. A. E. HERMAN.

WANTED—FIRST-CLASS AUTO PAINTER. APply STILLWELL AUTO WORKS, 950 S. Grand avenue.

WANTED — RELIABLE CHAUFFEUR, WHITE, city, driving for private family. Must know the various parts of automobiles and their care. With shop experience preferred. One willing to go into the country on camping trips wanted. Good wages. Address Postoffice Box 498 with details. Give phone and address.

WANTED—WOODWORKER. APPLY STILLWELL AUTO WORKS, 950 S. Grand ave.

WANTED—PRINTER-OPERATOR FOR COUNTRY weekly and job office, desirable permanent place for dependable all-around man, state qualifications and wages asked. INYO REGISTER, Bishop, Cal.

WANTED—FOR WOODWORKING PLANT OAKland, 2 sticker hands, 4 bench hands, 2 sash and door men, $6.50 to $7.50 per day. Apply PACIFIC TANK & PIPE COMPANY, 910 Trust and Savings Bldg., L. A.

WANTED — FIRST-CLASS LIGHTING FIXTURE assembler and hanger, fine opportunity for good faithful man, familiar with local fixture work. Pleasant work under finest working conditions. Apply WAGNER-WOODRUFF CO., 830 S. Olive.

WANTED—ONE FIRST-CLASS ELECTRIC FIXture maker, one first-class assembler. PACIFIC LIGHTING & FIXTURE CO., 1327 S. Main.

WANTED—TOOL AND DIEMAKER. NONE BUT first-class need apply. 509 E. 11th. GILFILLAN BROS.

WANTED—2 REPAIR MEN ON FURNITURE. HAWTHORNE FURNITURE CO., 1200 E. 8TH.

WANTED — MOVING PICTURE OPERATOR. Phone Main 3307, DAYTON THEATER, Dayton st. and Ave. 28.

WANTED—MACHINISTS. APPLY COMMERCIAL ENGINE CO., 2424 Porter st., near 9th and Santa Fe.

WANTED—ARTIST, MALE OR FEMALE, POSTER and pen and ink. Address X, box 411, TIMES BRANCH OFFICE.

WANTED — EXPERIENCED BRUSH MAKER, steady work, call RISNEL BRUSH WORKS, 1123 East 58th st., rear. Phone 28347.

WANTED—GOOD TAILOR, WILL PAY HIGH price for right man. 114 ORANGE ST., Redlands.

WANTED—FIRST-CLASS MECHANICS. PAY TOP wages. No others need apply. SHADE & BROWN, 807½ E. First st.

WANTED — MACHINIST, FIRST-CLASS FLOOR hand. CONCRETE MACHINERY & SUPPLY CO., 2014 Santa Fe.

WANTED — PACKER AND ASSEMBLER FOR large electrical jobbing house. Apply 261 S. LOS ANGELES ST.

WANTED—ONE OIL TOOL BLACKSMITH AND heavy hammer driver. See boss at PUBLIC EMPLOYMENT BUREAU, 206 Court st.

WANTED—TWO FIRST-CLASS WOOD TURNERS. Good pay, steady work. Apply MASON MFG. CO., 306 Winston st.

WANTED — EXPERIENCED LATHE HAND. Must furnish references. ELECTRIC EQUIPMENT CO., 1240 S. Hope st.

WANTED — MACHINISTS FOR LATHE AND drill press. SOUTHWESTERN ENGR. CO., Culver Junction.

WANTED—EXPERIENCED PAINTER, CORNER TUJUNGA AND HOMEWARD AVE., Hollywood.

WANTED — FINISHER ON FURNITURE WORK, must be able to match stains well, and do good varnish work. Call 2010 STANFORD AVE.

WANTED—A FIRST-CLASS MEN'S CLOTHES cutter. UNIVERSAL TAILORING CO., 417 S. Spring st.

WANTED—SHOEMAKER AT 218 E. FIFTH ST.

Chauffeurs, Teamsters, Etc.

WANTED — DRIVER FOR AGENCY ROUTE. Good salary. Must furnish cash bond, $300 to cover collections. Call at once. 901 E. 8TH ST. Wardrobe Laundry.

WANTED — DRIVER, HOTEL ROUTE, HORSE and wagon. Bond required in sum of $300. Steady work. Call WARDROBE LAUNDRY, 901 E. 8th.

WANTED — EXPERIENCED TRUCK DRIVER. Must be steady, reliable man. Lumber experience preferred. Apply PICO HEIGHTS LUMBER CO., 4800 W. Pico.

WANTED—CHAUFFEUR AND GARDENER, COUNtry home, SWEDISH AND AMERICAN AGENCY, 101½ S. Broadway.

WANTED—MAN FOR HELPER ON DELIVERY truck. OVERELL'S FURNITURE CO., Seventh and Main.

WANTED — TRUCK DRIVER FOR FEED AND fuel company. Must know the city. Apply F. FRANKLIN & SON, 1917 S. Vermont.

Hotel, Restaurant, Club.

WANTED—A HIGH-GRADE SECOND COOK for exclusive club in Pasadena; must be apprenticed in Europe. Apply to chef, 520 ORANGE GROVE AVE., Pasadena.

WANTED—AT ONCE, FIRST-CLASS EXPERIENced hotel clerk. One with some knowledge of book-keeping preferred. Must have good references. G. M. JONES, 137 Marine st., Ocean Park.

WANTED—A YOUNG MAN TO RUN ELECTRIC elevator and answer bells. Must be licensed. Apply HOTEL WOODWARD, 421 W. 8th st.

WANTED — COOK, MALE OR FEMALE, FOR mountain resort, must be ready to leave at once. Phone until 10 a.m., 74424.

WANTED — COOK, MALE OR FEMALE, FOR mountain resort, must be ready to leave at once. Phone until 10 a.m., 74424.

WANTED—KITCHEN HELPER, $55 PER MO. and found. Apply CHEF, Angelus Hospital, Washington and Trinity sts.

WANTED—POT WASHER, NO SUNDAY WORK. LA PALMA CAFETERIA, 311 W. 3rd.

WANTED—AT ONCE, PORTER, WILL PAY GOOD salary. ALPINE HOTEL, Ninth and Hill.

Professions and Vocations.

WANTED—A-1 RUBBER MAN. MUST BE HIGH-class finisher. Will pay highest wages. Do not apply unless you can qualify. R. T. MARTIN DENTAL LABORATORY, 617 Broadway Central Bldg.

WANTED—EXPERIENCED SHADE AND LINOleum man; NOLD FURNITURE CO., Pasadena.

WANTED—HELP—Male.

Professions and Vocations.

WANTED—LAWYER, [illegible] Imperial Valley [illegible] capable of standing [illegible] suite in new and [illegible] to assist him in large [illegible] oughly familiar with [illegible] be a good office lawyer [illegible] tered in practice to [illegible] graphic experience [illegible] Wonderful future for [illegible] data and telephone [illegible] COONEY, Hayward Hotel.

Farm and Garden.

WANTED — EXPERIENCED [illegible] can take care of lawn and [illegible] good home, wages $40 [illegible]

WANTED—MAN FOR [illegible] try ranch. GEORGE W. [illegible] Blvd., near 50th st.

WANTED—BOY ABOUT [illegible] about 4 hours day [illegible]

WANTED—FARMER [illegible] to develop ranch. M. A. [illegible]

WANTED—HELP—Female.

Miscellaneous.

WANTED—

YOUNG WOMEN [illegible] LIKE TELEPHONE [illegible]

BECAUSE you will receive a good salary from start, with regular [illegible] and excellent opportunity [illegible] tion to high-salaried [illegible] vious experience required.

BECAUSE the work is cheerful and [illegible] offering steady employment [illegible] and healthful atmosphere.

BECAUSE each office has a comfortable [illegible] room, where operators [illegible] may read, sew, chat or [illegible] themselves.

BECAUSE the principal buildings [illegible] with attractively furnished [illegible] where hot meals are served [illegible] prices being substantially [illegible] public restaurants or cafeterias.

BECAUSE there is an annual vacation [illegible] and a liberal plan for [illegible] ability benefits without cost [illegible] ployee.

CALL AT 1229 S. HOPE ST. 8 a.m. to 5 p.m.

Take Pico car to Hope, walk [illegible] block south.

SOUTHERN CALIFORNIA TELEPHONE COMPANY.

WANTED—BKPR.-STENO. New [illegible]
BKKPR.-STENO., over [illegible]
BKKPR., must be A-1 [illegible]
STENO., use dictaphone [illegible]
POLICY WRITER [illegible]
LEGAL STENOGRAPHER [illegible]
ASST. BKKPR., some exp. [illegible]
STENO., downtown ofc. [illegible]
STENO., gen. ofc., auto [illegible]
CLERK, light typing, downtown [illegible]
TYPIST, large company [illegible]
STENO., downtown, good hours [illegible]
THE PACIFIC AUDIT & [illegible]
602 Story Bldg. (Agency.) [illegible]

WANTED—WOMAN OF [illegible] ture and refinement [illegible] high school or college [illegible] bered, for high class traveling [illegible] salary and railroad fare [illegible] given one who through [illegible] reference [illegible] ness world; experience [illegible] ment required. Call after 10 [illegible] COMPTON & CO. 510 [illegible] corner Second and Spring sts.

WANTED—

WOMEN CAR CLEANERS (White.) At Sherman. BY PACIFIC ELECTRIC RY. Apply room 202, P. E. Bldg.

WANTED—A-1 BKPR. [illegible] good future, $150. Asst. [illegible] $85. Specially good [illegible] $85 typists, $65 to $80 [illegible] stantly, mostly filled without [illegible] REGISTER. F. S. BEAVIS [illegible] THING HUMAN FOR THE OFFICE [illegible] Bldg.

WANTED — COOK AND [illegible] another, $60-$70; cooks [illegible] maids, $60; upstairs [illegible] helper, institution, $50 [illegible] girl, $50; child's nurse, $50 [illegible] BONDED SERVICE [illegible] dress L, box 14, TIMES OFFICE.

WANTED—ACCT., $150 [illegible]
LEGAL STENO., $80 [illegible]
STENO., bond house, $85 [illegible]
$80-$85; TWO TYPISTS [illegible]
PUNNER STENOS. [illegible]
SOUTHWEST AUDIT & SERVICE [illegible]
435-439 Cit. National Bank Bldg.

WANTED—STENO.-CLERK [illegible]
ASST. BKPR., small office [illegible]
STENO., office assistant [illegible]
STENOGRAPHER, temporary [illegible]
CLERK, genl. office work [illegible]
TYPIST, downtown [illegible]
HUMMEL BROS. (Agency.) [illegible]

WANTED — COOK, SUBURBAN [illegible] cooks, city, $60, $75 [illegible] resses, $50 up; upstairs and [illegible] dens, $65 each; cook, institution [illegible] institution, $50.
HENDERSON EMPLOYMENT [illegible] 313 W. Third st.

WANTED—SWEDISH & AMERICAN [illegible] 101½ South Broadway [illegible] Cook, nice family, $50 [illegible] upstairs help, children [illegible] $75; girls to milk 20 cows [illegible] practical nurses, cafeteria [illegible]

WANTED—STENOGRAPHER [illegible] TYPIST-SWITCHBOARD [illegible] EDUCATIONAL [illegible] Suite 704, Haas Bldg. (Agency.) [illegible] Main 5060. Established [illegible]

WANTED — COMMERCIAL [illegible] INSTITUTE. Where EXPERT BOOK-KEEPERS [illegible] GRAPHERS are trained in [illegible] Day and evening classes [illegible] GROSSE BLDG., 6th [illegible]

WANTED—MORE POSITIONS [illegible] fill for ladies all [illegible] and free scholarship [illegible] Accounting, Secretarial [illegible] COX BLDG.

WANTED—$2.00 A MONTH [illegible] in toe, national, classic [illegible] Baby class Thursday [illegible] 2 p.m. ABBOTT SCHOOL [illegible] 1850. See Inst. ad.

WANTED—CAPABLE GIRLS [illegible] factory work, light and [illegible] and decorating [illegible] pay and advancement [illegible] FR CO., 401 East 3rd st.

WANTED—DO YOU WANT [illegible] Pasadena? Many positions [illegible] Room 342, CHAMBER OF COMMERCE [illegible] Pasadena. Phone F. O. 381.

WANTED—POSITIONS [illegible] learning millinery at our [illegible] Lesson by course of [illegible] floor, Brack Shops [illegible]

WANTED—EXP. STENOG. [illegible] out bk-kpg. exp. [illegible] legal exp. [illegible] 12857, 316 Bradbury Bldg.

WANTED — YOUNG LADY [illegible] means, familiar or interested [illegible] ture, to contribute her [illegible] Call 1 p.m. Friday, 218 WILCOX [illegible]

WANTED—GIRLS FOR WORK [illegible] facturing concern. Apply [illegible] WAY.

WANTED—LEARN MARCEL [illegible] waving, hair mfg. [illegible] years. 328 Mercantile [illegible]

WANTED—OPPORTUNITIES [illegible] young women to earn [illegible] BROWNBERGER COM. COLLEGE [illegible]

WANTED—PARTIALLY [illegible] keeper, and typist [illegible] 1515 N. NAUD ST. [illegible]

WANTED—SALESWOMEN [illegible] setiere, ribbons, [illegible] Agency, 531 Mason Bldg.

WANTED—YOUNG GIRL [illegible] to learn hemstitching and [illegible] HOLLYWOOD BLVD. [illegible]

WANTED—SALES GIRLS [illegible] pot, for candy and [illegible]

Store and Office.

WANTED—

EXPERIENCED NOTION [illegible]
APPLY
J. M. HALE COMPANY,
341 SOUTH BROADWAY.

WANTED—
10 GIRLS TO LEARN [illegible] CALCULATING [illegible]
POSITIONS NOW WAITING [illegible] OPERATORS; [illegible] INST. ADV.)
BURROUGHS ADDING [illegible] 333 W. [illegible]

WANTED— TWO [illegible] WITH GENERAL [illegible] APPLY AT [illegible] ARMY AND NAVY [illegible]

WANTED — STENOGRAPHER [illegible] tion picture co. [illegible] $90, advancement [illegible] construction [illegible] CALIFORNIA [illegible] 7th and Grand.

WANTED—SECRETARY [illegible] stenographs for [illegible] CITIZENS NATL. BANK [illegible]

WANTED—RELIABLE [illegible] amount of [illegible] Address J, box 78 [illegible]

WANTED—HELP—Female.

Store and Office.

WANTED—

EXPERIENCED INSTRUCTOR IN SILK LAMP SHADE MAKING. HAVE A POSITION FOR A CLEVER DESIGNER AND INSTRUCTOR IN OUR SILK LAMP SHADE SECTION, TO A WOMAN OF ABILITY TO DESIGN ARTISTIC SHADES AND INSTRUCT OTHERS IN THE MAKING. WE OFFER A PERMANENT POSITION AND A GOOD SALARY.
APPLY SUPT. OFFICE
VILLE DE PARIS,
7TH AND OLIVE.

WANTED—

EXPERIENCED HOSIERY SALESWOMAN.
APPLY
J. M. HALE COMPANY,
341 SOUTH BROADWAY.

EXPERIENCED SALESWOMEN FOR EMBROIDERIES AND TRIMMINGS.
APPLY
J. M. HALE COMPANY,
341 SOUTH BROADWAY.

EXPERIENCED ALTERATION HANDS ON WOMEN'S GOWNS.
APPLY EMPLOYMENT OFFICE, HILL ST. BLDG.
BULLOCK'S.

YOUNG WOMAN EXPERIENCED IN SALES CHECK AUDITING.
APPLY
J. M. HALE COMPANY,
341 SOUTH BROADWAY.

STENOGRAPHERS, $75, $85, $90, $100
STENOGRAPHERS $85, $100, $125
BKPR.-STENO. $85, $90, $100, $150
FILE CLERK, insurance exp. $100
....$70, $75, $85
ASST. Experienced nurse $75
STENOGRAPHERS $80, $90, $100
....$45, $50, $65
[illegible] CLEARING HOUSE (Agcy.)
[illegible] Bldg. Cor. 5th & Spring.

STENO.-ASST. BKPR., $125; BKPR., [illegible] and sten., downtown, $90-$100; COLLEGE GRADUATES (2) no office exper. nec. [illegible] (need 2,) light hours, downtown, [illegible] ASSTS (2) young girls, downtown [illegible] BKPR. & STENO., nice pers., down[illegible] [illegible] $85; BKPR. & TYPISTS, [illegible] BURROUGHS ADD. MACH. OPER. [illegible] EMPLOYERS SERVICE BUREAU, 415 Merritt Bldg., 8th and Bdwy.

STENOGRAPHER WITH A PRACTICAL [illegible] ESTATE OFFICE EXPERIENCE, [illegible] THE CITY PREFERRED. CALL [illegible] WESTERN AVE.

STENOGRAPHER AND UNDERWOOD [illegible] general office work, hours 9 to 6. 1 [illegible] Auto and brokerage business. [illegible] to $20. Address X, box [illegible] BRANCH OFFICE.

EXPERIENCED WOMAN REPORTER [illegible] or one who can keep books. [illegible] Valley. Address OUTLOOK, Santa [illegible]

[illegible] WITH SODA WATER EXPERIENCE [illegible] in confectionery store. 1162 S. [illegible]

MILLINERY SALESLADIES THOROUGHLY experienced. Good pay, steady position. [illegible] HILL.

COMPETENT LADY FAMILIAR WITH [illegible] knowledge stenography. MR. LIND[illegible]

BOOKKEEPER, EXPERIENCED, [illegible] to work, $85 to $100. 342 CHAMBER [illegible] Pasadena.

TELEPHONE OPERATOR, YOUNG [illegible] Hollywood preferred. Apply [illegible] APTS., 7021 Hollywood Blvd.

[illegible] TO ANSWER PHONE AND WAIT [illegible] pleating and button shop. Call [illegible] 242 S. Broadway.

SALESGIRLS. SEE MR. PETTY [illegible] Chocolate Shop, 217 W. 6th.

Salesmen and Solicitors.

EXPERIENCED SALESWOMEN AND DEPARTMENT MANAGERS FOR INFANTS' WEAR, TOILET ARTICLES, NOTIONS. PERMANENT POSITIONS TO RIGHT PEOPLE.
BROADWAY BROS.,
PASADENA.
[illegible] TO SUPERINTENDENT.

Trades.

EXPERIENCED AND INEXPERIENCED MANGLE GIRLS.
APPLY
EMPIRE LAUNDRY,
1150 CROCKER ST.

EXPERIENCED DOUBLE NEEDLE [illegible] Union special machines. New factory [illegible] ones with some experience. Ready to work, 44 hours. See MR. [illegible] Spring st.

[illegible] A THOROUGHLY EXPERIENCED [illegible] who is capable of managing a shop. [illegible] opportunity is offered for a splendid [illegible] Call HOLLYWOOD 3976.

[illegible] SEAMSTRESS TO WORK ON [illegible] and carpets. One who has had [illegible] Apply CITY DYE WORKS.

EXPERIENCED MILLINERY MAKERS, [illegible] position, to work on [illegible] hats. WEYMAN BROS., 640 [illegible]

EXPERIENCED OPERATORS AND [illegible] to work on ladies' neckwear, best [illegible] BENJAMIN KAPLAN CO., 727 S. [illegible]

[illegible] AROUND ALTERATION HAND, [illegible] answer the phone. 2001 S. VERMONT [illegible]

[illegible] EMBROIDERERS FOR FINE [illegible] Apply 12 to 3. 908½ W. [illegible]

[illegible] PRESSER, BEST WAGES, [illegible] WASHINGTON DYERS AND [illegible]

MILLINERY MAKERS FOR [illegible] MILLINERY—BEST PAY. [illegible] 264 S. BROADWAY.

EXPERIENCED COAT FINISHERS, AL[illegible] sleeve make. Apply KRYSTAL, [illegible] BROADWAY.

EXPERIENCED COLLAR, BODY IRONER [illegible] to learn. Apply AMERICAN [illegible] and Los Angeles st.

EXPERIENCED GIRL TO HELP ON [illegible] Steady work. 2238 W. JEF[illegible]

[illegible] STITCHER, STEADY WORK ALL [illegible] DAVIS BUTTON CO., 342 [illegible]

EXPERIENCED BINDERY GIRLS. [illegible] 265 S. Los Angeles st.

EXPERIENCED MILLINERY MAKER [illegible] girl. Apply 651 S. HOPE.

Household and Domestic.

WOMAN FOR COOKING AND GENERAL HOUSEWORK BY YOUNG COUPLE; [illegible] PER MO., NICE ROOM AND [illegible] TAKE HOLLYWOOD BLVD. [illegible] DRIVE, WALK 4 BLOCKS [illegible] LANEWOOD AVE. CALL, EV[illegible] APPLICANT CAR FARE PAID. [illegible]

EXPERIENCED YOUNG WOMAN FOR [illegible] downstairs work, must be first-class [illegible] No laundry; wages $65, family 2 [illegible] 2 children. Apply at 1222 S. VAN [illegible] near Pico. Phone 73255.

MIDDLE-AGED WOMAN TO ASSIST [illegible] and care of children. [illegible] Hollywood car to 1126 [illegible]

[illegible] FOR LIGHT HOUSEWORK, [illegible] no washing, some one who will [illegible] good home, wages $25 per month. [illegible] FIRMIN ST., Temple st. car.

[illegible] EXPERIENCED MIDDLE-[illegible] for gentleman and half-grown [illegible] full particulars and phone number [illegible] BELLFLOWER, CAL.

[illegible] WOMAN FOR PLAIN COOKING [illegible] work, 2 adults and 2 children [illegible] position for right party. 579584.

[illegible] WOMAN FOR GENERAL [illegible] WELLINGTON ROAD. Phone [illegible]

[illegible] COMPETENT YOUNG PHOT[illegible] housework for 2 adults, $45 [illegible] CRENSHAW BLVD. Phone 73222.

[illegible] GIRL, GENERAL HOUSEWORK [illegible] 2 children, girls; no washing. [illegible] Vermont, Vermont, WEST 41.

[illegible] MAID FOR GENERAL [illegible] WILSHIRE 3469.

[illegible] WOMAN TO DO COOKING AND [illegible] work. Phone 25958.

WANTED—HELP—Male.

Professions and Vocations.

WANTED—LAWYER, ATTORNEY IN ... Imperial Valley city ... capable of standing on his own feet ... to assist him in large practice ... thoroughly familiar with California law ... be a good office lawyer. Wonderful future for young man ... COONEY, Hayward Hotel.

Farm and Garden.

WANTED — EXPERIENCED HOUSE MAN ... can take care of lawn and be generally useful; good home, wages $40. ...

WANTED—MAN FOR GENERAL WORK ON ... try ranch. GEORGE W. SHERMAN ...

WANTED—BOY ABOUT 16 ... about 4 hours day ... HOLLY ...

WANTED—FARMER, AMERICAN, ... to develop ranch. M. A. BAKER ...

WANTED—HELP—Female.

Miscellaneous.

WANTED—

YOUNG WOMEN, YOU WILL LIKE TELEPHONE OPERATING.

BECAUSE you will receive a good salary from the start, with regular, frequent increases and excellent opportunities for promotion to high-salaried positions. No previous experience required.

BECAUSE the work is cheerful and fascinating, offering steady employment in a refined and healthful atmosphere.

BECAUSE each office has a comfortable recreation room, where operators when off duty may read, sew, chat or otherwise enjoy themselves.

BECAUSE the principal buildings are provided with attractively furnished lunch rooms where hot meals are served at cost, prices being substantially less than in public restaurants or cafeterias.

BECAUSE there is an annual vacation with pay and a liberal plan for sickness and disability benefits without cost to the employee.

CALL AT

1220 S. HOPE ST.

8 a.m. to 5 p.m.

Take Pico car to Hope, walk one-half block south.

SOUTHERN CALIFORNIA TELEPHONE COMPANY.

WANTED—

WOMEN CAR CLEANERS (White.)

... At Sherman.

BY PACIFIC ELECTRIC RY.

Apply room 202, P. E. Bldg.

WANTED—HELP—Female.

Store and Office.

EXPERIENCED INSTRUCTOR ... LAMP SHADE MAKING ... POSITION FOR A CLEVER DE... IN OUR SILK LAMP ... TO A WOMAN OF ABILITY ... ARTISTIC SHADES AND IN... THE MAKING, WE OFFER ... AND A GOOD SALARY. ... OFFICE ... FIFTH FLOOR ... AND OLIVE.

EXPERIENCED HOSIERY SALESWOMAN. APPLY J. M. HALE COMPANY, SOUTH BROADWAY.

EXPERIENCED SALESWOMEN ... EMBROIDERIES AND TRIMMINGS. APPLY J. M. HALE COMPANY, SOUTH BROADWAY.

ALTERATION HANDS ... WOMEN'S GOWNS. EMPLOYMENT OFFICE. HILL ST. BLDG. BULLOCK'S.

YOUNG WOMAN EXPERIENCED ... CHECK AUDITING. APPLY J. M. HALE COMPANY, SOUTH BROADWAY.

WANTED—

EXPERIENCED NOTION SALESWOMAN. APPLY J. M. HALE COMPANY, 541 SOUTH BROADWAY.

WANTED—TWO SALESLADIES WITH GENERAL STORE EXPERIENCE. APPLY AT ONCE. ARMY AND NAVY STORE.

WANTED—HELP—Female.

Household and Domestic.

WANTED—YOUNG OR MIDDLE-AGED LADY TO assist with housework and care of 3-year girl; no objection to one child. Apply 719½ OCEAN FRONT, Venice, or Ocean Park Drug Co., Ocean Park.

WANTED—A WHITE GIRL FOR GENERAL housework, some assistance with good children. No washing. Best wages. 2744 W. 8TH ST. 550656.

WANTED—YOUNG GIRL TO ASSIST WITH 2 children 5 and 7 years old, from 12 to 5. $5 per week. No Sunday work. 600 W. 59TH PLACE. Take Vermont Heights car.

WANTED—WOMAN TO ASSIST WITH HOUSEwork in family with children, wages $10 per week. Phone Wilshire 1691, or call at 712 CATALINA ST.

WANTED—AT ONCE, THREE HELPERS FOR Long Beach Military Academy, good cook, downstairs maid and working matron. 2710 E. OCEAN, Long Beach. Home 2526.

WANTED — COMPETENT WHITE GIRL FOR cooking and downstairs work. Must be good plain cook, no laundry. 5 in family, 2 adults, 3 children. Wages $60. Phone 567465.

WANTED — COMPETENT WHITE GIRL COOKing and downstairs work; no laundry; highest wages. Apply forenoon at 415 IRVING BLVD., or phone 560062.

WANTED—WHITE WOMAN FOR COOKING AND general housework in Alhambra. No washing or heavy cleaning. 5 in family. Wages $50. Call 911 CENTRAL BLDG. Pico 3215.

WANTED—COMPETENT GIRL FOR GENERAL housework. Good wages. Small family. No laundry. Good home. 320 S. MANHATTAN PLACE. 567105.

WANTED — GIRL FOR PLAIN COOKING AND housework in bungalow. Wages $45. PHONE 72997.

WANTED—WOMAN FOR GENERAL HOUSEWORK, to go home nights. Small flat, 2 in family. 2914 SOUTH VERMONT. West 6069.

WANTED—WOMAN FOR LIGHT HOUSEWORK, mornings only, except Mondays. 601 SOUTH VERMONT.

WANTED—GIRL FOR GENERAL HOUSEWORK, no cooking, baby's washing only. Good wages. References required. Call 597050.

WANTED—A WOMAN FOR GENERAL HOUSEwork in a family of two. Call at 2300 4TH AVE., Washington car line, or call 74787.

WANTED—WOMAN COOK AND HOUSEKEEPER for couple. $60 mo. Apply immediately. 1510 LAUREL AVE., Hollywood.

WANTED—SCHOOLGIRL TO ASSIST WITH LIGHT housework for room and board and small compensation. 568420 or 13747.

WANTED—$50, YOUNG WOMAN TO DO COOKing, downstairs work and serving. 2 adults, 3 children and nurse. 248 S. VIRGIL. Tel. 52789.

WANTED — MIDDLE-AGED WOMAN OR GIRL for general housework, in country home. Phone WEST 805.

WANTED—MOTHER'S HELPER, IN BUNGALOW. Wages $40. 2749 W. 23RD.

WANTED—CAPABLE GIRL FOR GENERAL housework. Small family; 6-room house. $60. 65618.

WANTED—WOMAN FOR GENERAL HOUSEWORK. Small family. Must be good plain cook. 560842. 209 S. ST. ANDREWS PL.

WANTED—SCHOOL GIRL BETWEEN AGES OF 14 and 16, to act as companion to mother with baby. Apt. 26, SOUTH 1051.

WANTED—WOMAN FOR GENERAL HOUSEwork in small new bungalow. $50. Call mornings. 1818 HIGHLAND AVE., Hollywood.

WANTED — A GOOD GENERAL HOUSEWORK girl, good wages to right party. 540 SOUTH GRAMERCY PLACE.

WANTED—YOUNG WOMAN AS HOUSEKEEPER; will give good home and good wages to the right party. 6008 YUCCA ST.

WANTED—WOMAN, EXPERIENCED IN BAKING hot breads, no Sunday work, good wages. ARBOR CAFETERIA, 300 W. 4th st.

WANTED—WOMAN FOR COOKING AND GENeral housework. PHONE 53401.

WANTED—NURSE GIRL TO ASSIST WITH INfant. Call 59138.

WANTED—GIRL FOR GENERAL HOUSEWORK, to go home nights. CALL 77621.

WANTED—MIDDLE-AGED HOUSEKEEPER FOR family of five. Inquire 1234 WILSON ST.

WANTED — RELIABLE MOTHER'S HELPER, light work. Phone WEST 4388.

Hotel, Restaurant and Club.

WANTED—EXPERIENCED WOMEN, SERVING, cafeteria, also relief maid, $40, meals; woman to wash dishes in diet kitchen, tray work, 9:30 hours, $40 and meals, home nights; janitress or chambermaids, nurses' home, $40, meals. Woman for general cleaning, $45, 9:30 hours, meals, home nights; experienced bathroom maid, $45, meals. No Sundays. 1414 S. HOPE, California Hospital.

WANTED—WOMAN COOK FOR INDEPENDENT Order of Foresters, Tuberculosis Sanatorium, 25 miles from Los Angeles. Must be neat and experienced. Wages $100 per month and room. Apply 1 p.m. Friday, 246 S. HILL ST. Frank E. Hand, business manager.

WANTED—WOMAN WAITRESS FOR INDEpendent Foresters' Tuberculosis Sanitarium, 25 miles from Los Angeles. Wages $50 per month and room. Apply 10 a.m. Friday, 246 S. HILL ST. Frank E. Hand, Business Manager.

WANTED—COOK, MAN AND WIFE OR MOTHER and daughter, small dining-room, family hotel. Breakfast and dinner. Apply 120 S. GRAND. See manager.

WANTED—GOOD WOMAN FOR WORK ON THE electric dishwasher. Call THE MARY LOUISE TEA ROOM, 12th floor, Brack-Shops.

WANTED—AT THE SEMINOLE APT. HOTEL, 620 S. Flower, competent woman for office and phone work.

WANTED—WOMAN TO WORK ON VEGETABLES. No Sunday work. LA PALMA CAFETERIA, 311 W. Third.

WANTED—WAITRESSES IMMEDIATELY. EXCELlent, steady place; good wages, room and board. Call 4112 S. NORMANDIE or Phone Vt. 3300.

WANTED — CHAMBERMAID, ONE WHO CAN live at hotel. Apply after 8:30 a.m., 635 S. OLIVE, Fred Hotel.

WANTED—CHAMBERMAID, TAKE CARE THIRTY rooms. Start 11 a.m. FRANKLIN HOTEL, 123 E. 3rd st.

WANTED — CHAMBERMAID FOR ROOMING house. 549½ S. SPRING.

WANTED—SANDWICH GIRL IN CONFECTIONery store. 1162 S. MAIN.

WANTED—STEADY WAITRESS, $14; CLOSED Sundays. Also lunch waitress. 305 W. PICO.

WANTED—EXPERIENCED PARLOR GIRLS AT THE WISTERIA, 312 S. Broadway.

WANTED—WOMAN FOR DIET KITCHEN. Apply CLARA BARTON HOSPITAL, 447 S. Olive.

WANTED—FLOOR GIRLS AND SERVING GIRLS. Apply BOOS BROS., 328 S. Broadway.

WANTED—LUNCH WAITRESS, 50C AN HOUR. 2018 S. MAIN, Lanson Lunch.

WANTED — TWO EXPERIENCED WAITRESSES, best wages. 1211 W. JEFFERSON.

WANTED—A MAID. WESTLEY TERRACE Hotel, 1800 WEST 7TH ST. Phone Wilshire 175.

Professions and Vocations.

WANTED—AN EXPERIENCED NURSE FOR THE care of 2 children. Reference required. PHONE 23804.

WANTED—GRADUATE NURSES FOR GENERAL hospital duty; surgical experience most desired. Good salary. Apply to SUPT. OF PACIFIC HOSPITAL, San Luis Obispo, California.

WANTED — NURSES, UP-TO-DATE GRADUATE nurses to register at the L. A. Nurses' Home and Registry. Phone 64042. 1028 S. HOPE. Mrs. Lela Reynolds, manager.

WANTED—FRENCH GOVERNESS, PERMANENT position. Must be A1. Good salary. 342 CHAMBER OF COMMERCE, Pasadena. Fair Oaks 331.

WANTED—GRADUATE NURSE, SURGICAL EXperience, for out of town hospital. BOYLE 3075.

WANTED—CAPABLE STRONG MASSEUSE FOR diet sanatorium. Apply 307 CITIZENS NATL. BANK BLDG.

WANTED—HELP—Male & Female.

Miscellaneous.

WANTED—MAN AND WIFE, CHAUFFEUR-GARdener and cook, 2 in family, $150. SWEDISH AMERICAN EMPL. AGENCY, 101½ South Broadway.

WANTED — MAN AND WIFE TO CARE FOR rooms, halls, etc., in rooming house. $100 mo. and good room. 546½ S. SPRING.

Investment Required.

WANTED—MAN CAPABLE OF TAKING CHARGE and an interest in established cleaning and pressing business which is in connection with tailoring and cleaning business. Must have $500 and be experienced cleaner and presser. Cleaning plant equipment consists of Hoffman steam press, power cleaning and extracting machinery, Ford delivery car and necessary equipment. Must have a steady man, married preferred. Write BERAL TAILORING CO., Ely, Nev.

WANTED—FINE PAYING POSITION; PARTY must loan $150 for organization expenses; big profits; references. Address K, box 72, TIMES OFFICE.

Instruction Course.

WANTED—RAGTIME PIANO PLAYING TAUGHT in 20 lessons; saxophone. Write for information. CHRISTENSEN SCHOOL OF POPULAR Music, 720 S. Grand. 68793.

WANTED — SANTA FE TELEGRAPH SCHOOL will enroll few students; excellent opportunities; main-line wires. Low tuition. Write for catalogue.

WANTED—LEARN PICTURE ACTING AT HOLLYWOOD STUDIO, 5624 Virginia ave. Phone 59102. Full course $20. South Hollywood car.

WANTED—MEN TO LEARN AUTO AND TRACtor business. AUTOMOBILE ENGINEERING CO., 745 S. Olive.

WANTED—BURROUGHS SCHOOL FOR CALCULAtor and book-keeping machs. BURROUGHS, 385 I. W. Hellman Bldg.

WANTED — DANCING AND DRAMA CLASS AND private inst. Abbott School, 845 S. Figueroa.

WANTED — PRACTICAL AUTO AND TRACTOR courses. N.A.S., 809 S. Figueroa. Catalog free.

WANTED—LEARN MORE, EARN MORE, INTERNATIONAL COR. SCHOOLS, 229 Haas Bldg.

WANTED—LEARN BEAUTY CULTURE. LEADER COLLEGE. Estab. 12 years. 229 Mercantile Pl.

WANTED—LEARN ACTUAL AUTO REPAIRING, Y.M.C.A. AUTO SCHOOL. 10822. See ins. course.

WANTED—MEN TO PREPARE FOR ACCTG. POsitions. W. W. BABCOCK, 524 Title Ins. Bldg.

WANTED—COMMERCIAL EXPERTS' TRAINING Institute, GROSSE BLDG., 6th and Spring sts.

WANTED—MEN AND WOMEN TO PREPARE FOR gov't positions. MR. HOFF, 820 Story Bldg.

THE BARBER BUSINESS TAUGHT RIGHT. MOLER BARBER COLLEGE, 429 E. 5th st.

WANTED—BIG DEMAND FOR MILLINERS. PREpare yourself at EDITH MAY'S, Brack-Shops.

WANTED—Agents and Canvassers.

WANTED—

MEN AND WOMEN TO TAKE ORDERS FOR LATHROP'S CALIFORNIA MUD CERATE.

A new wrinkle for removing wrinkles. No massage. Merely apply and allow to dry. Excellent opportunity for you to make big money. Apply ASSOCIATED CHEMISTS, 317 Bumiller Bldg., 430 S. Broadway. Phone 12942. Free demonstration treatments given.

EMPLOYMENT AGENCIES.

WANTED—ALEXANDER'S EMPLOYMENT AGCY. furnishes efficient help of all kinds. Colored specialty. 427 CENTRAL AVE. Pico 2800.

WANTED—KATHERINE BARR EMP. AGENCY. BEST HELP OF ALL KINDS, COLORED A SPECIALTY. 102 S. Spring. 66126.

EMPLOYMENT AGENCIES.

WANTED — COLORED, HUNDREDS OF JOBS. Come quick. COLEMAN, the Old Reliable, 211 E. 2nd. Broadway 2106.

WANTED—SITUATIONS—Male.

Miscellaneous.

WANTED—

CAN'T

SAY

I am the best man who ever applied for a position as advertising manager, window trimmer and show card writer, but will make a mighty fine man for some store that wants a man who will work for the interests of the firm, and who will produce results. Have had three years' experience as advertising manager, window trimmer and card writer in live department stores of West. Young, unmarried. At present employed as advertising manager on live daily, which position I took with the idea of gaining more knowledge along advertising. Prefer small city of about 20,000, but will consider anything that offers a future. Any way tell me what kind of a store you have and the salary paid. References. E. H. STROBECK, 536 3rd ave., East Twin Falls, Idaho.

WANTED — ACCOUNTANT AND AUDITOR. Thoroughly experienced accountant and office manager who understands organization, efficiency and a good executive wishes position where ability and integrity will merit advancement. Have had seven years' experience in film business. Address X, box 459, TIMES BRANCH OFFICE.

WANTED—MAN, 31, OF REAL ABILITY, NOW and for the past eight years manager of lumber yard, desires to connect with a going concern where past experience in lumber and building materials could be utilized; is capable of managing business or any important department thereof; want salary and interest in business. Address J, box 126, TIMES OFFICE.

WANTED—YOUNG MAN 27 DESIRES POSITION where conscientious effort and efficient service is appreciated and a future assured. 7 years with local public utility. Knowledge of automobiles, electricity, adjustments, credit department and collection work. Address J, box 68, TIMES OFFICE.

WANTED — MAN WITH FAMILY, STEADY, wishes position in butcher shop. Can do some cutting. Willing to work himself up. Good reference. Address 242½ S. MAIN, room 17 Metropolitan Hotel.

WANTED—GERMAN MAN WITH FAIR EDUCAtion wants position where he can keep Saturday and work Sunday. Speaks good English and German. C. E., P.O. box 414, Pasadena, Cal.

WANTED—BY ICE AND REFRIGERATING ENgineer, 25 years' experience erecting and operating; A-1 eastern and local references. Address J, box 67, TIMES OFFICE.

WANTED — BY ERECTING ENGINEER, 25 years' experience in all classes of machinery. Best of references. Address J, box 66, TIMES OFFICE.

WANTED—YOUNG MAN (24) DESIRES WORK, 4 p.m. to midnight. Well educated, good appearance. Selling experience. Would consider anything. Address J, box 206, TIMES OFFICE.

WANTED—BY EXPERIENCED MAN, SHAFT OR tunnel work for water development. Address W. VAN DER SLINS, box 173, Glendora, Cal.

WANTED—YOUNG MAN WORKING HIS WAY through school, wants any kind of work after school hours, for room and board. CALL 53401.

WANTED—YOUNG MAN ATTENDING SCHOOL wants work from one to five daily. References furnished. Phone 61252.

WANTED—POSITION AS WATCHMAN BY MIDdle aged man, can give references. Address K, box 148, TIMES OFFICE.

WANTED—MAN WITH FORD CAR WOULD LIKE work of some kind. Address K, box 80, TIMES OFFICE.

WANTED—YOUNG MAN WOULD LIKE TO WORK evenings from 7 to 11. Address X, box 405, TIMES BRANCH OFFICE.

WANTED—POSITION BY A JAPANESE AS ELEvator operator for electric or hydraulic. T. NISHIZAWA, 326 N. Main st.

WANTED—POSITION AS PORTER, STORE, WAREhouse, hotel; colored; day work. SO. 4230-J.

WANTED—COLORED MAN WANTS HALF DAY work. Phone SOUTH 2952.

WANTED—TRAP DRUMMER, OPEN FOR ENgagement. 1119 E. 25TH ST.

WANTED—JAPANESE SCHOOLBOY WANTS POsition. PHONE 52700.

WANTED — ODD JOBS OF ALL KINDS. PHONE GLEN THOMPSON, 12101.

WANTED—BY STUDENT, WORK FEW HOURS day. Call 19915 after 4 p.m.

Store and Office.

WANTED—

Permanent connection by forceful executive experienced in

Office and plant managing.

Production work.

Chemistry.

Right concern can name its own figure. Address K, box 59, TIMES OFFICE.

WANTED—SALES, CREDITS, ACCOUNTING, COLlections. Years of experience gained in service of international corporation. Qualified to handle position of trust and responsibility. Accustomed to real, conscientious work, executive and otherwise, and willing to accept reasonable compensation to prove ability and worth. Address JJ, box 404, TIMES BRANCH OFFICE.

WANTED—POSITION BY BOOK-KEEPER AND stenographer, thoroughly capable of auditing, opening and closing any system. Ten years' experience past two years with automobile house, acquainted with accessory lines, batteries, etc. Thirty-four years of age. Best of references. Address L, box 4, TIMES OFFICE.

WANTED—ACCOUNTANT HAS SOME UNFILLED time, new sets opened, audits made; let me keep your accounts and release you from detail; your time is valuable. Best of references. Phone VERMONT 4139.

WANTED—SITUATION, ACCOUNTANT, WILL INstall system of accounts, audit books of accounts, revise income tax; night service only; charges reasonable. Certified public accountant, Room 124, HOLLENBECK HOTEL. Main 443.

WANTED—BOOK-KEEPER AND GENERAL OFfice man, wants permanent position, city or country, close in. Bank and financial references. Address J, box 277, TIMES OFFICE.

WANTED—MAN SPEAKING ENGLISH AND Spanish wish position as timekeeper, commissary clerk or any other kind of work. Address J, box 65, TIMES OFFICE.

WANTED—BY YOUNG MAN, 27 YEARS OF AGE with thorough experience including typing, billing, purchasing, etc. References furnished. Address J. W. H., 1367 Fairfax ave., Hollywood.

WANTED—EXPERIENCED BOOK-KEEPER, ALSO good gardener, desires steady employment, either capacity. Address J, box 202, TIMES OFFICE.

WANTED—YOUNG MAN 25 DESIRES POSITION; understands book-keeping. Address J, box 75, TIMES OFFICE.

WANTED—BY STENO-SECRETARY, POSITION with advancement to active or sales work. Age 35, married. Phone 351611.

Salesmen and Solicitors.

WANTED—EXPERIENCED SALESMAN DESIRES a position where there is good money and will work for same. Government trained. Call 53680.

WANTED — SITUATION AS SALESMAN FOR confectionery supply house. Have had nine years' experience in candy and ice cream line. Address J, box 295, TIMES OFFICE.

WANTED—BY SALESMAN OF 15 YEARS' TRAVeling experience, desires position, can furnish first-class references. Owns own car. Address S, box 331, TIMES BRANCH OFFICE.

WANTED—PROGRESSIVE YOUNG MAN, SALES ability, desires connection with reliable firm. Address W, box 486, TIMES BRANCH OFFICE.

Trades.

WANTED—POSITION BY EXPERIENCED TOOL and die maker, and first-class machinist; Phone Main 6910. J. CHILINGIR, 634B Sunset blvd., city.

WANTED—ALL-AROUND PRINTER WILL TAKE charge of commercial or private plant. Ability references. W, box 358, TIMES BRANCH OFFICE.

WANTED—MEAT CUTTER, POSITION, REASonable wages. Address XX, box 44, TIMES OFFICE.

WANTED—WORK, FIRST-CLASS CARPENTER $6 day. WALLACE, 252 Belmont ave.

WANTED—PLUMBER WANTS STEADY WORK. Address K, box 81, TIMES OFFICE.

WANTED—CARPENTER WORK. CALL 77809. Special attention given to repair work.

Chauffeurs, Teamsters, Etc.

WANTED—EXPERIENCED JAPANESE CHAUFfeur-mechanic, careful driver, years of experience on all makes of cars, 27 years of age, neat, clean, courteous and willing worker, desires steady position; best local references. PHONE 73290.

WANTED — CHAUFFEUR, BEST REFERENCES. Will travel anywhere. 8 years experience high-grade cars. Address X, box 329, TIMES BRANCH OFFICE.

WANTED—COLORED CHAUFFEUR WISHES POSItion with private family, in or out of town. Can do repairs, 14 years' experience. PICO 75, before 9 a.m., after 4:30 p.m.

WANTED—BY EXPERIENCED COLORED MAN, position as chauffeur. Has had 8 years' experience in Los Angeles; also lots of touring experience. Can furnish best of references. PHONE 25973.

WANTED—BY HONEST YOUNG MAN, POSITION as chauffeur, private family preferred. Phone WILSHIRE 3074.

WANTED—YOUR AUTO IS AN INVESTMENT that must be known from engine to tires; get a driver who knows. Phone STEPHENS, Pico 680.

WANTED—POSITION AS CHAUFFEUR IN PRIvate family. 71556. Good references, careful driver.

WANTED—CHAUFFEUR'S POSITION, YOUNG married man with English experience. BDWY. 459.

WANTED—CALL BONDED SERVICE, BDWY. 56, for competent reliable chauffeur. Best refs. Address L, box 15, TIMES OFFICE.

WANTED—BY EXPERT CHAUFFEUR AND MEchanic, first-class local references. PHONE 12639.

WANTED—POSITION BY NEAT COLORED MAN, as chauffeur, willing worker. 77691.

WANTED—POSITION BY EXPERIENCED COLored chauffeur. BROADWAY 3980.

WANTED—AS CHAUFFEUR OR VALET, BY EXperienced Japanese. HONDA, 909 S. Hill st.

Hotel, Restaurant, Club.

WANTED — POSITION AS HEAD WAITER OR captain; first-class experience, capable, age 32. Address J, box 130, TIMES OFFICE.

WANTED—RELIABLE APPRENTICE COOK DEsires position short order or third cook, some experience. Address J, box 72, TIMES OFFICE.

WANTED—COOK, FIRST-CLASS MAN WANTS POsition, ranch or camp preferred. ALEXANDER, Room 20, 224½ S. Main st.

Professions and Vocations.

VIOLINIST, EXPERIENCED, WISHES POSITION evenings, can furnish best recommendations. WEST 1793.

WANTED—SITUATIONS—Male.

Professions and Vocations.

WANTED—

POSITION AS ADVERTISING MANAGER FOR DEPARTMENT STORE.

BY YOUNG MAN WITH IDEAS THAT WILL BRING RESULTS. THREE YEARS' EXPERIENCE AS ADVERTISER FOR HIGH-GRADE DEPARTMENT STORES. AT PRESENT EMPLOYED AS ADVERTISING MANAGER FOR SMALL DAILY, WHERE WORK FOR LOCAL FIRMS HAS BEEN WELL RECEIVED. PREFER POSITION WITH HIGH-GRADE DEPARTMENT STORE OR LADIES READY-TO-WEAR STORE IN SMALL CITY. WANTS POSITION WHERE ABILITY, CONSCIENTIOUS WORK AND WHERE A REAL OPPORTUNITY AWAITS HIM. REFERENCES. WHAT KIND OF A STORE HAVE YOU, AND WHAT CAN YOU OFFER SUCH A YOUNG MAN IN SALARY AND OPPORTUNITY? E. H. STROBECK, 536 3RD AVE., EAST TWIN FALLS, IDAHO.

WANTED—

MOVIE CASTING DIRECTORS.

Actor (47) character, comedy, etc., wants engagement for parts, comedy preferred. Formerly in stock and vaudeville at Milwaukee, Chicago and New York. Answer under address J, box 210, TIMES OFFICE.

WANTED—ARCHITECTURAL DRAFTSMAN EXperienced, wishes situation. R. M. FINLAYSON, 4775 Moneta ave. Ver. 5176.

WANTED — VIOLINIST, ORCHESTRA EXPERIence, wishes nonunion position. P. G., 1543½ Court st., Los Angeles.

Farm and Garden.

WANTED—POSITION AS GARDENER, COUNTRY place, good on flowers, shrubs, vegetables; must be good place, Ventura or Santa Barbara preferred, no live stock or chickens wanted. State size of place and wages with room and board. Address WILLIAM NOLAN, San Juan Capistrano, Cal.

WANTED—POSITION BY GARDENER, GRADER, florist, eastern and Cal. experience; man with technical training, single, American. Address X, box 335, TIMES BRANCH OFFICE.

WANTED—POSITION AS GARDENER, UNDERstand propagating, etc. Address O. A. G., 629 BIXEL ST.

WANTED—EXP. CAL. GARDENER, $100 Mo., $50 half mo. (3 days wk.) Less for board, rm. 12248.

WANTED—POSITION ON RANCH, TURKEYS preferred. 20 years' experience. Address X, box 332, TIMES BRANCH OFFICE.

WANTED — WORK, FIRST-CLASS JAPANESE gardener, small garden or month. 316 N. KINGSLEY DRIVE. Home 560920.

WANTED—GENERAL GARDENING AND LANDscape work. GARVANZA 1585.

Carpentering, Painting, Paperhanging.

WANTED—PAINTING, TINTING AND PAPERhanging, clean, careful work; reasonable. 25203.

WANTED—CARPENTER WORK, DAY OR CONtract, we hurry. 762 MAPLE AVE. 16811.

WANTED — PAINTING, TINTING AND PAPER painting by colored painter. BROADWAY 4714.

WANTED—FOR RELIABLE PAINTING, PAPERing and decorating, call 75369.

House Servants, Caretakers, Etc.

WANTED—BY GARDENER, MARRIED, AGE 40; no children, position with private family; competent to care for large grounds with cottage preferred. Box 82, TIMES OFFICE, Pasadena.

WANTED—MARRIED RANCHER, EXPERIENCED in general farming, would like to take charge of ranch, reliable. Address K, box 79, TIMES OFFICE.

WANTED—YOUNG JAPANESE DESIRES TO DO housework in small family, no cooking and no laundry. Address box 79, TIMES OFFICE, Pasadena.

WANTED—YOUNG JAPANESE DESIRES PERmanent position as house boy in small family. No cooking and no laundry. State wages. Address K, box 178, TIMES OFFICE.

WANTED — HOUSEKEEPER, PLAIN COOK, white man, $5 weekly; local references; granddaughter of Abraham Lincoln. HARRY COLPUS, 1046 Maple ave.

Day Work.

WANTED — BY TWO MEN, COLORED, POSItion to clean apartments, hotels or bungalows; call BDWY. 2204 mornings, between 7 and 8, or afternoons, 6 and 7 up.

WANTED—BY EXPERIENCED WHITE GARDENER one day a week, $5, 8 hours; rose and general garden spraying. WEST 5768.

WANTED—FROM GARRET TO CELLAR IN ONE day, windows cleaned 10c to 15c; rugs, 50c; floors waxed $1 up. ACME CLEANERS, Pico 1680.

WANTED—GARDENER, WANTS WORK. PHONE 58606.

WANTED—MAN TO DO HOUSE OR YARD WORK by day or hours. PHONE 11045.

WANTED—SITUATIONS—Female.

Miscellaneous.

WANTED—BY FIRST-CLASS COLORED PRACtical nurse, a child to care for, under school age. WILSHIRE 1675.

WANTED — MANAGEMENT OF FIRST-CLASS apartment house or hotel by lady of ability and experience, good references. PHONE 56377.

WANTED — PRACTICAL CHRISTIAN SCIENCE nurse desires engagement. BROADWAY 8412.

WANTED—COLORED GIRL WISHES TO WORK in afternoon and evenings. PHONE 20881.

WANTED—BY NURSES, COMPETENT, PRACTIcal nurses, any case. PHONE 12639, MAIN 1095.

Store and Office.

WANTED—BOOK-KEEPING, CASHIER POSITION; 8 years' valuable experience; city references. Will leave city. Young widow, thoroughly reliable, self-dependent. Address W, box 479, TIMES BRANCH OFFICE.

WANTED — POSITION, BOOK-KEEPING, CAN also take light stenographic work, can furnish excellent references. Now engaged, but desires change. Phone BROADWAY 3344.

WANTED—POSITION, YOUNG WOMAN BOOK-keeper, nine years' experience, capable, permanent. No typing, $20. MRS. HUFF, Broadway 1787.

WANTED—BOOK-KEEPER AND TYPIST WISHES position with good firm. Gilt good references. Address W, box 337, TIMES BRANCH OFFICE.

WANTED—YOUNG LADY DESIRES POSITION IN film laboratory, some experience. Phone VERMONT 3750.

WANTED—BY LADY COMPETENT BOOK-KEEPer, 12 years' experience. Address L, box 8, TIMES OFFICE.

WANTED—HALF DAY POSITION BY STENOGrapher, able to keep simple set of books. Address X, box 412, TIMES BRANCH OFFICE.

WANTED — BY YOUNG LADY, POSITION AS typist and general office work. Address D, box 48, TIMES OFFICE.

WANTED — BEGINNER STENOGRAPHER DEsires general office work with good concern. SOUTH 6477-R.

WANTED—BOOKS TO KEEP AT HOME BY REsponsible, experienced person. PHONE 558800.

Nurses.

WANTED—REFINED YOUNG LADY, AGE 26, NO incumbrances, desires position as practical nurse or companion, willing to travel. Hospital training, also clerical experience; excellent references. Apt. 302, CLAIR APTS.

WANTED—PRACTICAL NURSE WISHES POSITION by elderly couple, or any reliable person in need of assistance, give best of references, good wages expected. Phone WILSHIRE 5276.

WANTED—YOUNG WET NURSE MOTHER WOULD like to nurse baby. Address 523 WEST 10TH.

WANTED—EXPERIENCED NURSE WANTS POsition. $15 week. 577720.

WANTED—EXPERIENCED NURSE WISHES PAtient in her own home. References. SO. 1886.

Housekeepers, Domestics, Cooks.

WANTED — HOUSEKEEPER, WORKING AND managing housekeeper. Capable woman, good plain cook, neat and reliable, for 2 or 3 adults. $70. Only Americans need answer. Address J, box 63, TIMES OFFICE.

WANTED — REFINED MIDDLE-AGED LADY with boy 11 years wishes position housekeeper in widower's or bachelor's home. Country preferred. MRS. REES, 552 Stanford ave.

WANTED—BY REFINED WOMAN WITH DAUGHter of 11. Want housekeeping for elderly couple or single person; only people of refinement. 1002 S. FLOWER, room 3.

WANTED—POSITION BY EXPERIENCED COLored girl as chambermaid or half day's work. PHONE 16806.

WANTED — YOUNG WOMAN WISHES POSITION, plain cook and housekeeper, any place in country. Address X, box 333, TIMES BRANCH OFFICE.

WANTED—BY FIRST-CLASS SWEDISH GIRLS, together, cook and second maid. PH. 12639.

Dressmakers and Seamstresses.

WANTED—GOOD SEWER, DRESSMAKING, MILlinery and all ladies' wearing apparel, wishes work by the day. Very reasonable. Address K, box 154, TIMES OFFICE.

WANTED—HIGH CLASS DESIGNER WITH REproductions of French models, just from east, desires work. Tel. 577529.

WANTED—DRESSMAKER, FIRST-CLASS WORK, $4 day; satisfaction guaranteed. PH. 15499.

WANTED—IF YOU WISH A GOOD DRESSMAKer call WEST 5768.

Day Work and Laundresses.

WANTED—EXPERIENCED LAUNDRESS WANTS bundles to bring home. Prices reasonable. SOUTH 6618-R.

WANTED—COLORED WOMAN WISHES WORK BY day, would leave city. WEST 2504.

WANTED—COLORED WOMAN DESIRES LAUNDRY work by day. Call SOUTH 1345-J.

WANTED—COLORED GIRL WANTS LAUNDRY TO bring home. Phone SOUTH 6738-J.

WANTED—WASHING TO TAKE HOME. WILL call for. Phone SOUTH 3701-J-4.

WANTED—KITCHEN HELPER AND UPSTAIRS work, $15 week. 1417 SANTEE ST.

WANTED—COLORED LAUNDRESS WANTS DAY'S work. CALL 25271.

Laundries and Cleaners.

WANTED—WASHING TO TAKE HOME BY THE piece. SOUTH 4049; will call.

WANTED—SITUATIONS, Male and Female.

WANTED—YOUNG COUPLE WANTS FURNISHED apartment in exchange for janitor service; woman is good housekeeper, man painter and good all-around mechanic. Address J, box 177, TIMES OFFICE.

WANTED—BY RELIABLE YOUNG COUPLE, MAN employed, to keep house for one or two gentlemen; wife first-class cook, and used to take full charge. Husband eventually care for yard, spare time; best references. 558447.

WANTED—MARRIED COUPLE, ENGLISH, WANT employment; man gardener, wife house duties. Hollywood preferred. Write ENGLISH, Postoffice, Hollywood.

WANTED—MAN AND WIFE, EXPERIENCED house man and cook, like position together, private family. Apply MR. C. AGATE, 306 Clay st. Main 1879.

WANTED—BY MAN AND WIFE ON RANCH or orchard. Phone MAIN 1095.

WANTED—TO RENT.

Miscellaneous.

WANTED—TO LEASE FOR ONE YEAR, COMmencing on or about June 1.

One unfurnished flat, two or three bedrooms, Hollywood location preferred.

One unfurnished house, three or more bedrooms, any good residence district.

First-class reference furnished. Address L, box 13, TIMES OFFICE.

WANTED—TO RENT.

Miscellaneous.

WANTED — FURNISHED OR UNFURNISHED office, close in, on ground floor. 558253.

Rooms.

WANTED—FURNISHED SLEEPING ROOM, BATH, hot water, phone, for man employed, prefer private home, must be close in adjacent to W. 6th st. or W. 7th st. car lines, state fully in reply. Address X, box 416, TIMES BRANCH OFFICE.

WANTED—BY REFINED YOUNG COUPLE, SMALL furnished cottage or housekeeping rooms in Huntington Park, must be close to car line; will give reference. Box 81, TIMES OFFICE, Pasadena.

WANTED—ROOM WITH BOARD OR WITHOUT board, private family, by middle-aged man. Address K, box 149, TIMES OFFICE.

Rooms and Board.

WANTED—YOUNG MAN DESIRES ROOM AND board in strictly private family; prefer family with young folks. Address X, box 410, TIMES BRANCH OFFICE.

WANTED—REFINED BUSINESS LADY WOULD like room and board with private adult family. Address J, box 211, TIMES OFFICE. 560989.

Houses.

WANTED—

HOUSES—BUNGALOWS,

For sale and for rent. We have many calls for both kinds.

R. C. MITCHELL COMPANY,

Sixth Floor, Trust and Savings Bldg.

60817. Sixth at Spring. 60817.

WANTED — 3-ROOM UNFURNISHED HOUSE, large lot, on or near Maple, San Pedro or Moneta car. Regular tenant without children. Take best care of property. State price and phone. Must be reasonable. Address X, box 432, TIMES BRANCH OFFICE.

WANTED—SMALL FAMILY HEALTHY ADULTS will take years' lease on desirable 6-room house, unfurnished, double garage, good view, pleasant grounds. State full particulars. Address R, box 174, TIMES OFFICE.

WANTED—HEALTHY FAMILY, 3 ADULTS, DEsire year's lease on first-class unfurnished residence, 3 to 6 rooms, double garage; grounds and high location, preferred East Side. State full particulars. Address R, box 188, TIMES OFFICE.

WANTED—BY RESPONSIBLE PARTY (3 ADULTS), a real modern home in good location, with two or more bedrooms, large garage, a lease; southwest preferred. Pay up to $50 per month. PHONE 74606.

WANTED—TO RENT 6 OR 7-ROOM BUNGALOW in the district bounded by 40th to 50th and Vermont towards Western. Will pay between $45 and $50 month. Please PHONE 26692, mornings only.

WANTED—BY APRIL 22, 4 OR 5-ROOM BUNGAlow or double house in Lincoln Heights or near by, young couple, can furnish best reference. Address J, box 71, TIMES OFFICE.

WANTED—DO YOU WANT A RESPONSIBLE tenant for an unfurnished six or seven-room house or flat? West or Northwest. Rent $75 a month. References. 560285. Friday morning.

WANTED—BY RESPONSIBLE PARTY, UNFURnished house in Wilshire district, must have 3 sleeping rooms, rent not over $50; will take long lease if desired. Phone 52670.

WANTED—BY MAY 1, UNFURNISHED 4 OR 5-room bungalow or lower flat with garage. Adults. West or southwest. Address K, box 135, TIMES OFFICE.

WANTED—A FURNISHED BUNGALOW, 4 ROOMS for two business people. Must be modern, not over $35 month; willing to lease for one year. Call CASHIER, Hotel Gates.

WANTED — 5-ROOM COTTAGE, HOLLYWOOD, June 1st. Adults. Address 1123 LA BREA AVE., Hollywood.

WANTED—BY 4 ADULTS, 6 OR 7 ROOMS, FURnished, Hollywood, Wilshire, Westlake, to 12th. $75 to $90. 1143 LA BREA AVE.

WANTED—UNFURNISHED BUNGALOW, 5 OR more rooms, W. Adams district preferred. Good care, willing to pay any reasonable rent. 77739.

WANTED — TO RENT FOR TWO MONTHS, small modern bungalow, two adults and child. Address W, box 465, TIMES BRANCH OFFICE.

WANTED — UNFURNISHED BUNGALOW, NOT less than 5 rooms, by young couple. Will take care of same. C. H. EGEN, 2114 West 3rd st.

WANTED—TO RENT UNFURNISHED HOUSE, 7 to 9 rooms, city or suburban, April 15. L. F. HILL, 1636 Lake. 54461.

WANTED—6-ROOM UNFURNISHED BUNGALOW, garage, by May 1. Will lease. 3 adults. Between West 6th and Santa Monica Blvd. Call 56464.

Flats and Apartments.

WANTED—BY ELDERLY SINGLE MAN, 1 ROOM and kitchenette or 2 rooms for light housekeeping, permanent if suited; rent not over $35; prefer less. Answer, giving locality, rates. Address J, box 70, TIMES OFFICE.

WANTED—FIRST OF MAY, REFINED YOUNG couple, husband employed, to take care of apartments or bungalow court for free rent. References. 558447.

WANTED—BY TWO ADULTS EMPLOYED, TWO single apartments or single apartment and room with bath. Permanent. Address W, box 364, TIMES BRANCH OFFICE.

WANTED—SMALL APT., GARAGE, GOOD LOCAtion, near city, two adults. Address G. J., Y.W.C.A.

Business Property.

WANTED—TO RENT POOL HALL, FURNISHED, one or two years, lease. Address J, box 74, TIMES OFFICE.

Country Property.

WANTED—TO RENT COTTAGE IN GROVE OR country, suburban to Los Angeles. P. C. BULKLEY, care Standard Oil Co., El Segundo, Cal.

TO LET—ROOMS—Furnished and Unfurnished, Housekeeping Rooms, Board.

Furnished.

TO LET—LOVELY FRONT ROOM FOR REFINED gentleman, fine surroundings, class. 1846 S. HOBART, corner Washington.

TO LET—BEAUTIFUL FRONT SUNNY ROOM IN private home, exclusive neighborhood, room must be seen to be appreciated. Convenient to cars. Prefer gentlemen. Phone 73024. 1554 MANHATTAN PLACE.

TO LET — FINEST LOCATION IN CITY TO gentleman or business people, large corner room; hot and cold water, breakfast and evening dinner. Garage. 1605 S. FIGUEROA, corner 16th.

TO LET—FURNISHED ROOM, WITH OR WITHout light housekeeping facilities, for tourists or permanent tenants. Best residence location, close to car line, reasonable rental, by week or month. Call in person, 1033 S. WESTLAKE AVE.

TO LET — NEAR CORNER HOLLYWOOD AND Vermont, sunny room, 3 windows, large closets, hot water, bath, heat and phone, suitable for one or two gentlemen, $25 per month. 4638 KINGSWELL AVE. 599169.

TO LET — FINE ROOMS CLOSE IN; HOT AND cold water, free baths, $3.50 and up. 531 S. San Pedro at MARWOOD HOTEL. Phone Broadway 1761.

TO LET—ONE ROOM, BATH, $15 PER MONTH, gentleman preferred, breakfast if desired, garage extra, at 3632 FOURTH AVE., Jefferson car. 73614.

TO LET—BRIGHT SINGLE OR DOUBLE FRONT rooms, 2 doors from Sixth street car at Westlake Park. $15 month. Phone 558202. 444 S. PARK VIEW ST.

TO LET — NICELY FURNISHED ROOM FOR lady or gentleman in private family, $3.50. Broadway 3111. Hollywood car. 1359 SUTHERLAND.

TO LET — A CHEERFUL, WELL FURNISHED room in a private home for a lady employed. $15 a month. PHONE 74288.

TO LET—VERY LARGE EAST ROOM, RUNNING water, furnace, garage, in beautiful private home near Wilshire to gentlemen. 54636.

TO LET—ROOM IN PRIVATE HOME, GENTLEman preferred. $16 month. 1740 REID ST. Call Murphy. 61589.

TO LET—FURNISHED ROOM; KITCHEN PRIVileges; home comforts; reasonable. 1955 BONSALLO. Evenings.

TO LET—LOVELY FRONT ROOM, WESTLAKE district, use of living-room, kitchen, telephone, $30 per month. 929 S. CARONDELET.

TO LET — ROOMS, NICELY FURNISHED, ALL outside and sunny, walking distance; rents $5 and $6. 845 S. FLOWER.

TO LET—BIG SUNNY ROOM IN PRIVATE RESIdence, one or two beds if desired. 140 E. 27TH ST.

TO LET—HOLLYWOOD, FRONT ROOM, IN PRIvate home, car line, corner of Bronson ave. 5866 FRANKLIN AVE.

TO LET — LARGE, WELL-FURNISHED FRONT room, steam heat, hot water, quiet home. Gentleman. Garage. 521 S. UNION AVE.

TO LET — IN PRIVATE HOME, DELIGHTFUL newly painted room with running water. 916 S. WESTLAKE.

TO LET—LOVELY ROOM WITH TWIN BEDS and private bath in refined home, $8 a day including breakfast. Phone 75126.

TO LET — NEWLY FURNISHED ROOM IN MODern home, 2 blocks west of Sixth and Broadway. Men only. 53111.

TO LET—PLEASANT ROOM, GENTLEMAN OR employed couple, garage. 3942 WALTON. 77079.

TO LET—UPSTAIRS, SUNNY BEDROOM, REFINed gentleman, breakfast if desired, near La Salle. Take West Adams car. MRS. FISHER, 1852 W. 24th st. Flat C.

TO LET—SUITE OF ROOMS FOR 2 OR 3 GENtlemen; also one large single room. Home privileges, garage West Adams district. PHONE 21913.

TO LET—SMALL OUTSIDE FURNISHED ROOM, sun east and west. Gentleman only. $2 week. Wilshire 1460. 1830 W. 11TH.

TO LET—ROOMS, SINGLE OR EN SUITE, WITH private bath and phone service. $40 to $60. MELROSE HOTEL, 120 S. Grand.

TO LET—2 LARGE DESIRABLE WELL FURnished rooms, $25 a month. 47 AND FIGUEROA. 29218.

TO LET—BEAUTIFUL LARGE SUNNY ROOM, private bath. Suitable for two business men. 610 S. WESTLAKE.

TO LET—BEAUTIFULLY FURN. ROOM, BREAKfast optional. Call after 4 o'clock. 185½ E. 35TH ST.

TO LET—LARGE AIRY ROOM IN PRIVATE family, gentleman. 1619-A S. FLOWER ST.

TO LET—FURNISHED ROOM, PRIVATE FAMily, all conveniences, good location. SO. 3802.

TO LET — FURNISHED ROOM, SUITABLE FOR gentleman or lady. Call 2007 S. GRAND.

TO LET—FRONT FURNISHED ROOM. CALL BROADWAY 2988.

TO LET—SUNNY FRONT ROOM, PLEASANT LOcation, $20 for gentleman. 53888.

TO LET—SINGLE HOUSEKEEPING ROOMS, $3.50 week, $13 mo. 548 E. PICO.

TO LET — 3 LARGE ROOMS, NICELY FURnished, close in. 1104 W. FIRST ST.

TO LET — NICELY FURNISHED ROOM, SUITable for two. 850 S. WESTLAKE AVE.

TO LET—FURNISHED FRONT ROOM WITH CONnecting bath in private home. 129 W. AVE. 51.

TO LET—LARGE SUNNY ROOM, WESTLAKE district. 557296. 920 PARK VIEW.

TO LET—1 ROOM AND SLEEPING PORCH, reasonable. 447 N. GRAND.

TO LET—MODERN FURNISHED ROOM, FIRST floor. Call 1020 S. BURLINGTON.

TO LET—WESTLAKE DISTRICT, SUNNY FURnished room. 727 BEACON ST. Wilshire 6027.

TO LET—NICELY FURNISHED FRONT ROOM for gentleman. 1350 S. UNION.

Unfurnished.

TO LET—ONE VERY LARGE UNFURNISHED front room with running water, in private home. Bath, gas, electricity and phone included, $15 per month. 3790 S. VERMONT.

TO LET—ROOMS—Furnished and Unfurnished, Housekeeping Rooms, Board.

Unfurnished.

TO LET—SUITE OF ROOMS, PRIVATE BATH and phone, $32.50. MELROSE HOTEL, 120 S. Grand.

TO LET—3-ROOM LOWER, $22. EAST 20TH st. Phone 19766.

Housekeeping.

TO LET—CLEAN SUNNY ROOM, KITCHENETTE and lavatory, nice yard, prefer lady and child. LINCOLN 1146.

TO LET—2 NICELY FURNISHED ROOMS FOR housekeeping, one single, beautifully furnished in Westmoreland district. 990 ELDEN AVE.

Rooms and Board.

TO LET — BEAUTIFUL LARGE ROOM WITH board for couple; baths adjoining, continuous hot water, furnace heat, excellent table, $25 per week. Take Heliotrope drive car to Temple and North New Hampshire. 310 N. NEW HAMPSHIRE AVE.

TO LET — EXCLUSIVE WEST ADAMS HOME. Open for a few paying guests. Large rooms with private bath or sleeping porch. Breakfast and evening dinner served. Rates reasonable. 24480.

TO LET—TOURIST CONVALESCENTS AND ELderly people are given the best of care, room, board, nurses' services, etc., at THORNYCROFT SANITARIUM, 1100 E. Windsor road, Glendale, Cal. Phone Glendale 70.

TO LET—FINEST LOCATION IN CITY TO GENtlemen or business people. Large corner rooms, hot and cold water. Breakfast and evening dinner. Garage. 1605 S. FIGUEROA, corner 16th.

TO LET—LARGE LIVING ROOM AND SLEEPING porch with private bath. Suitable for two young men or man and wife. Breakfast and evening meal if desired. 24480.

TO LET—ROOM, BREAKFAST AND DINNER TO gentleman who will appreciate excellent family table, cleanliness, refinement and comforts of beautiful home. 801 BEACON.

TO LET—TWO BUSINESS LADIES CAN GET room with breakfast in refined home. $55 a month. References required. 5647 LEXINGTON. South Hollywood.

TO LET—LARGE ROOM, TWIN BEDS, 5 WINdows, breakfast and evening dinner. Home cooking and home comforts to refined people. 51201. 2608 W. 9TH.

TO LET—LARGE CORNER ROOM IN WESTLAKE home. Running water in room; 1 pool table, dancing, 2 meals. Near 2ND and BONNIE BRAE.

TO LET—SINGLE ROOM WITH FIRST-CLASS board in well appointed house. Teko Lodge, 975 S. HOOVER. Phone 558763.

TO LET—ROOM WITH BOARD IN PRIVATE family, married couple employed preferred. 1517 S. WESTMORELAND AVE.

TO LET—OLD PEOPLE BOARDED, CARED FOR, men preferred. 3300 GRAND AVE. S. 164.

TO LET—A ROOM AND GOOD BOARD FOR TWO friends, $10 a week each. PHONE 52436.

TO LET—LARGE ROOM WITH BOARD, HOME cooking. 237 W. 32ND ST.

TO LET—ROOM AND BOARD $10 PER WEEK. Hotel Norwood Annex. Inquire 609 W. PICO.

Hotels and Rooming Houses.

TO LET—HOTEL HUNTINGTON,

Los Angeles, now has a few available rooms. We cater to those who appreciate a clean, quiet, homelike atmosphere.

Weekly and Permanent Rates.

TO LET—GARLAND HALL, 726 GARLAND ave., best American plan hotel in Southern California. Excellent table, beautiful grounds. Within walking distance center of town. MAIN 8784.

TO LET— HOLLENBECK HOTEL,

Second at Spring street.

250 outside rooms, $1 per day up. Best beds in the world. A few 2-room suites with bath. Weekly rates.

TO LET — HOTEL JONATHAN, COR. W. 3RD and Figueroa st., steam heated rooms; hot and cold running water, $5 up, weekly, $8 with bath.

TO LET—HOTEL PORTSMOUTH,

Under new management, South Hill, between 5th and 6th. Private bath en suite, single.

TO LET—HOTEL MERCER, OUTSIDE ROOMS, with or without bath, $5 and up per week. 1347 S. HILL. MAIN 6012.

TO LET—OVIATT HOTEL, MODERN, CLOSE IN. Pico car to Flower. Weekly and monthly rates. PHONE 10868.

TO LET—MARION HOTEL, 920 W. 3RD, STEAM heated rooms with hot and cold running water. $6.00 or weekly.

TO LET—FLATS—Furnished.

TO LET—NEWLY FURN. 4-RM. FLAT, 2 BEDS, large dressing room, oriental and Wilton rugs, overstuffed and mahogany furniture, piano, Victrola, billiard table, tennis court, $125, including lights, steam heat, gas, phone service. Garage if desired. 1500 W. 9TH, Apt. 2. 558301.

TO LET—EXCLUSIVE WILSHIRE DISTRICT, 5-room lower south flat, completely furnished, at 190 S. Ardmore, cor. 2nd st., 2 bedrooms, breakfast nook, tile sink and bath with shower, garage, adults only, $125 month. 560009.

TO LET—NORTH WILSHIRE, NEAR STATE University, very desirable upper south flat, four rooms and bath, large rooms, light and sunny. Newly furnished, garage, no animals. Rent $125. 469 N. VERMONT AVE.

TO LET—FURNISHED FLAT ON POPULAR W. SIXTH ST., WALKING DISTANCE. NEW, CLEAN AND UP-TO-DATE FURNISHINGS. UNUSUALLY ATTRACTIVE; 3 ROOMS AND DRESSING-ROOM, 2 BEDS. VACANT ON THE 15TH. 952 W. SIXTH ST.

TO LET—MAY 1, EXCLUSIVE WILSHIRE DIStrict, 6 rooms, lower flats, south; partly furnished, $150; unfurnished, $100, and garage. 5th and Hobart. For 6 weeks or 6 months or more. PHONE 560767.

TO LET—LOWER FLAT, 3 LARGE ROOMS, well furnished, piano, phone, vacuum cleaner, garage, $75. Also south upper flat, 4 rooms, nicely furnished, no linen or silver. Adults, $60. 1617 WESTMORELAND AVE. Phone 52031.

TO LET—MY HOME OF 6 BEAUTIFUL ROOMS, breakfast nook, garage; fine view; oriental rugs, mahogany furniture, piano, Victrola, vacuum cleaner, gas furnace. Wil. 408 or 54891. Going East.

TO LET—TO ADULTS, NEWLY FINISHED, COMpletely furnished 4-room upper flat, hardwood floors, fireplace, 1 wall bed, large dressing room, 8 blocks to 6th and Broadway. $90 month. WILSHIRE 3385.

TO LET—SOMETHING DIFFERENT.

At the ADRIAN FLATS, 2719 Sunset blvd. Just one of those 4-room, bath and 4 closet flats. WILSHIRE 1328.

TO LET—5 ROOMS, NEWLY FINISHED, MODERN conveniences, garage, convenient to 4 cars; adults only. PHONE 29285 between 6 and 7 p.m. only.

TO LET—ELEGANTLY FURNISHED 5-ROOM FLAT 2nd floor, S.E. exposure, first-class location, adults, garage, $100 per month. 1153½ S. HOOVER. Phone 53893.

TO LET — BEAUTIFUL FURNISHED MODERN Wilshire flats; immediate possession. APARTMENT ACCOMMODATION BUREAU, 416 Security Bldg., Fifth and Spring.

TO LET—OR FOR SALE—4-ROOM FURNISHED flat, sleeping porch, Westlake district. 2 car lines. 2642 SAN MARINO ST., south from 9th and Hoover.

TO LET—NEW COMPLETELY FURNISHED FLAT 4344½ S. OLIVE, near Moneta. Hardwood floors, new furniture, 2 beds, walls beautifully decorated, sleeping porch, yard, garage; adults.

TO LET—FURNISHED MODERN 4-ROOM FLAT, with garage. Rent $60. Adults. 340½ W. 45TH ST.

TO LET—LADY NURSE, AWAY MOST TIME wishes congenial business lady to share flat. WEST 5662.

TO LET—ATTRACTIVELY FURNISHED 4-ROOM upper flat, good district, southwest, garage, adults. $50. 6 months lease. Terms. 23042.

TO LET—ATTRACTIVE 3-ROOM FLAT, TWO adults. $60, lease. 4603 OAKWOOD AVE., 2 blocks east of Western car.

TO LET—5-ROOM FURNISHED FLAT, NEAT, clean, close in, (2) beds, adults. 227 W. 40TH PLACE, near Moneta.

TO LET—6-ROOM FLAT, UPSTAIRS, PARTLY furnished, at Redondo. Adults only. Call 590848.

TO LET—IN HOLLYWOOD, HANDSOMELY FURnished new 5-room flat, 2 bedrooms. 1806 WHITLEY AVE., 1 block north of boulevard.

TO LET—NEWLY FURNISHED 5-ROOM FLATS, large sleeping porch, one block from boulevard. 5960 CARLTON WAY.

TO LET—$45, WORTH $65, WESTLAKE BARgain. New 4 rooms, latest designs. 210½ BURLINGTON.

TO LET—4-ROOM SUNNY UPPER FLAT, PIANO, sleeping porch, garage, lease $85, adults. Heliotrope drive. 599094 mornings.

TO LET—$65, FURNISHED, 4 LARGE ROOMS, garage, well located. 1911 W. 23RD ST. West 4049.

TO LET—NICELY FURNISHED 5 AND 6-ROOM flats southwest, close in; rent $60 and $65. Broadway 3982. Key at 1228 WEST 9TH.

TO LET—CLEAN FURNISHED FRONT FLATS, 3 and 4 rooms, baths, $30 and $35 month. Adults. 1125 E. 24TH ST.

TO LET—MY OWN HOME, 4-ROOM FURNISHED flat, up-to-date with built-in shower bath. $70; adults. 4653½ SUNSET BLVD., near Vermont.

TO LET—ADULTS ONLY, 4-ROOM UPPER FLAT, rent $50. Call 412 W. 31ST ST.

TO LET — UPPER 4-ROOM FURNISHED FLAT. 558431.

TO LET—5-ROOM FLAT, NEWLY FURNISHED, $125; just vacated. 1246 FIFTH AVE.

TO LET — 4-ROOM, MODERN; HARDWOOD floors, 2 beds; adults; $50 rent. 1380 W. 20TH.

TO LET—COSY 2 ROOMS, SLEEPING PORCH, $25, 6 months. 535 WEST FIRST ST.

TO LET—4 ROOMS, SLEEPING PORCH, PIANO, garage. Mornings. 438 S. WESTLAKE.

TO LET—FLATS—Unfurnished.

TO LET—

Beautiful modern flat of 5 rooms and tile bath, garage and laundry, hardwood floors, splendid location, 1½ blocks north Hollywood blvd. 1818 WILCOX AVE.

See Rental Dept.,

R. M. GALE CO.

6408 Hollywood Blvd. Phone 57395.

TO LET—5-ROOM UNFURNISHED UPPER FLAT, just completed, strictly modern and very attractive. Price reasonable. Located in Hollywood's new residence section. Full view of the mountains. 7140 SUNSET BLVD. Open for inspection from 10 a.m. to 6 p.m.

TO LET—NEW UNFURNISHED FLATS, 4 LARGE sunny rooms, beautifully finished in mahogany and ivory, extra bed, garage, ready May 1. $75. West Adams car to Normandie. 2935 KENWOOD AVE. Phone evenings 53159.

TO LET—BEAUTIFUL MODERN FIVE-ROOM flat, mahogany and old ivory finish, 2 bedrooms. $75 per month on lease. 838 S. NORMANDIE AVE. Call Goodman & Phillips, 200 Citizens National Bank Bldg. Pico 982; 62224.

TO LET—

Just completing my new 5-room flats, modern in every way. Tile baths, sink, etc. Located highest point in Westlake district. 2000 MIRAMAR ST., near 2nd and Bonnie Brae. 557075.

TO LET—UNFURNISHED EXCELLENT 5-ROOM upper flat, ivory finish, Wilshire district, with garage. Near car line. 20 minutes from Broadway. Lease. 3537 WHITE HOUSE PLACE.

TO LET—UPPER FLAT AND SLEEPING PORCH, built-in features, disappearing beds, adults, $60. 2822 W. 9TH ST. 53820.

TO LET—1341 S. UNION AVE., LOWER 6 RMS., $45. Adults only. References. OWNER there Saturday and Sunday.

TO LET—$40, TWO QUIET ADULTS CAN RENT modern 3-room flat. Two wall beds. Unusually well lighted. Walking distance. 465 LUCAS.

TO LET—STRICTLY MODERN, UP-TO-DATE sunny 3-room flat. Rent reasonable. 1415 CONNECTICUT. West 11th car to Valencia.

TO LET—FLATS—Unfurnished.

TO LET—UNFURNISHED,

HOUSES—BUNGALOWS—FLATS, APARTMENTS.

ANYWHERE—ANY SIZE—ANY PRICE.

City—Suburbs—Beaches.

Hundreds to choose from.

COMBINED LIST OF 175 LEADING AGENTS.

Free—City Map, Guide Books and Reliable Rental Information—Free.

Members L. A. Realty Board.

BARKER BROS., 724 S. Broadway.

Pico 1849. Main Floor. Automatic 10473.

TO LET—LARGE UPPER FLAT, SEVEN ROOMS, very close in. 121 So. Olive. Owner, 235 SO. SPRING. Phone 61848.

TO LET—LOVELY WILSHIRE FLAT, $80. 5 rooms, 2 disappearing beds, year. GOSLING-COUTS, 517 Haas Bldg., 7th nr. Bdwy.

TO LET—$50; 5-ROOM UPPER FLAT, ADULTS only. 635½ S. BURLINGTON.

TO LET—UNFURNISHED 4-ROOM LOWER FLAT, garage. 220 W. VERNON.

TO LET—UNFURNISHED FLAT, $40. 327 W. 28TH. 23087.

TO LET—7-ROOM UNFURNISHED FLAT, MONETA THEATER, 5263 Moneta.

TO LET—Apartments—Furnished.

TO LET—

WITMER APARTMENTS,

685 Witmer.

One single and one double, summer rates.

56091. WILSHIRE 2224.

TO LET— —FURNISHED.

SIERRA APARTMENTS,

CORNER EIGHTH AND UNION AVE.

NICELY FURNISHED CORNER DOUBLE.

NEW BRICK BUILDING.

STEAM HEAT, ALL MODERN CONVENIENCES.

REASONABLE RATES.

WESTLAKE DISTRICT. TEL. WIL. 2293.

TO LET — AT EXCLUSIVE PRINCE RUPERT APARTMENTS. BEAUTIFUL DOUBLE ALSO SINGLE. FINISHED AND FURNISHED IN MAHOGANY. BEAUTIFULLY DECORATED, DRESSING-ROOMS, KITCHENS AND BATHS NEWLY WHITE ENAMELED. LARGE LADIES' PARLOR, BALL AND BILLIARD-ROOMS. INGRAHAM, CORNER WITMER. PHONE WILSHIRE 5800.

TO LET—YOU CAN OWN YOUR PERMANENT apt. home in our new high-class co-operative 4-story brick apt.-house to be built in Westlake district, Alvarado at 9th. 2, 3 or 4 rooms, furnished or unfurnished, cash or easy payts. Investigate now. CAL. APART. CO., 405 Story Bldg. 11926. Harry T. Reid, W. F. Goode.

TO LET — SUNNY SINGLE AND DOUBLE APARTMENTS. ADULTS ONLY. HOTEL AND MAID SERVISE. WALKING DISTANCE. 1355 SO. HOPE ST.

TO LET—

SEMINOLE APARTMENT-HOTEL,

M. PARSONS, Manager.

620 South Flower st.

Phone 60222.

Rooms with private bath $40 to $50, monthly

Single apartments ....$45 to $75 monthly

Double apartments ......$65 to $100 monthly

TO LET—$135, LARGE SINGLE APARTMENT; also $175 for double apartment, extra large rooms, handsomely furnished, south exposure, includes gas, laundry, garage, etc. 201 S. Bonnie Brae. Dos Palmos Apartments. MRS. FRANCO, Mgr. Phone Wilshire 6820.

TO LET—KANIWALD APTS., 1214 LAKE ST. Have an attractive double vacant; desirable bachelor apt. Will have several singles vacant May 1. Maid service; ball room; billiard room. Ideally located.

TO LET—UNDER NEW MANAGEMENT, HILLMAN APARTMENTS.

1010 Ingraham street. Bdwy. 4151. Single and doubles for rent or lease. Giving unexcelled service. Outside apartments.

TO LET—AT THE AVON,

1201 W. 5th st., fine front south and east double apartments, living-room, dining-room, kitchen, bath, 2 closets, private hall. Also large single apartment, steam heat, janitor service. Beautiful lobby. 557516.

TO LET — WESTLAKE-WILSHIRE DISTRICT, few blocks from Westlake Park, furnished apt. in modern duplex bungalow, 2 rooms, private bath, kitchenette, private front entrance. Lights, water, gas and private telephone paid. $60. 123 S. CORONADO. Phone Wilshire 6067.

TO LET—2 AND 3-ROOM APARTMENTS, COMpletely furnished and newly decorated. Fine location. Pool room, amusement room, elevator service and all conveniences. Reasonable rates. NOYES APTS., 1495 W. Adams. Phone 73900.

TO LET—IN ST. JAMES PARK, ADJOINING Chester place, double and four-room apt. furnished in mahogany and oriental rugs, $85 to $150. An exclusive quiet section. MAYFAIR APTS., 40 St. James Park. 22079.

TO LET—SINGLE AND DOUBLE APT., WEST Pico car line. Hotel service, steam heat, hot water, new carpets and furnishings. Permanent adults only. $60 and up; gas, light, phone, house linen included. 1355 S. HOPE.

TO LET—FURNISHED, 3-ROOM SUITE, 4TH floor, Holton Arms, to party who will take balance of lease term May 1 to Dec. 1. High-class house, choice location. $100 per month. Phone 25121.

TO LET—MANAGEMENT KNOWS EVERY LOS Angeles vacancy. Why worry? Service free. Strangers receive special attention. APT. ACCOMMODATION BUREAU, 316 Security Bldg.

TO LET—FURNISHED SINGLE APARTMENT, $40; no children, close in. MARTINIQUE APARTMENTS, 1355 Wright st. Take W. Pico st. car to Wright st.

TO LET—SOMETHING DIFFERENT, JUST ONE of those beautiful large up-to-date single apartments at the ADRIAN, 2719 Sunset blvd. Wilshire 1328.

TO LET—BEAUTIFULLY FURNISHED AND UNusually attractive apt. of 4 rooms and bath; adults. 1177 W. 37TH PLACE, 1 block west Vermont.

TO LET—TURQUOISE APTS., 631 S. BONnie Brae at Westlake Park. Summer rate. Single $45; double $75. Take 6th or 7th st. car to Bonnie Brae. Phone 558765.

TO LET—BEAUTIFUL DOUBLE, ALSO SINGLE apartments, exclusive Westlake Park district. 902 MERCHANTS NAT. BANK BLDG. Bdwy. 3865.

TO LET—LARCHMONT APTS., 106 E. WASHINGton, 2 and 3-room furn. apts., bath and shower, handsomely furnished, lobby, billiard, ballroom; ideal location. SOUTH 920.

TO LET—FURNISHED FRONT DOUBLE APARTment in the beautiful Douglas Terrace. Light and airy. Children welcome. $65. Broadway 5683. 1621 W. SEVENTH ST.

TO LET — HERCELENE APARTMENTS, 1317 S. Flower. Nicely furnished light single modern apartments; steam heat, private phones, electric elevator; fine neighborhood; $45.

TO LET—BEAUTIFUL DOUBLE APT., FACING garden; Jap service; exclusive; $125. GOSLING-COUTS, 517 Haas Bldg., 7th near Bdwy.

TO LET — 2-ROOM APT., PICO HEIGHTS, BEtween 2 car lines; $40; garage if desired. 1247 THIRD AVE. 73283.

TO LET — BEAUTIFULLY FURNISHED FRONT double apartment; Jap service; summer rates. BUCKINGHAM APTS., 1110 Ingraham.

TO LET—LARGE, AIRY 4-R. DRESSING-ROOM, both front, rear porches. Fine location. Desirable home. References. 1202 S. ALVARADO.

TO LET—CLEAN, MODERN FURNISHED APT., 2 rooms, bath and porch, close to new Goodyear plant. $40; adults. 5329 S. MAIN.

TO LET—ARISTO APARTMENTS, WILSHIRE DIStrict. Available, very desirable single apartment. Work fast. 556344. 672 S. RAMPART.

TO LET—2-ROOM AND 3-ROOM APARTMENTS, central, sunny and cheap. Address 221 E. OLIVE, Monrovia.

TO LET—ONE SINGLE APARTMENT, REFERences. West Adams district. CHALET APTS., 2275 Scarff st. Phone 20597.

TO LET—HARGRAVE, UNUSUALLY LARGE sunny flats, double apts. suitable for family of 4. 143 S. FIGUEROA, cor. 2nd.

TO LET—MODERN 3 ROOMS, PRIVATE BATH, garage, for 1 or 2 persons. $40; worth $60. Phone LINCOLN 2164.

TO LET—AT BEAUTIFUL GARDNER APTS. 1301 W. 10th. Single $60 mo. Single room with bath, $32.50 mo.

TO LET—TWO OR THREE LARGE ROOMS, BATH, sleeping porch, garage, piano, sunny exposure. Call mornings. 438 S. WESTLAKE.

TO LET — FIRST-CLASS FURNISHED DOUBLE apartment. See COL. McKINSTRY, 305 S. Hill. 63400.

TO LET—LOWDEN APARTMENTS, LARGE 3-room apartments, nicely furnished. Only $40. 435 N. FIGUEROA. 65160.

TO LET—MIRAFLORES APTS., 1420 S. FLOWer. Beautiful double, east, south and west exposure. Hardwood floors. Rent reasonable.

TO LET—SCARBOROUGH APARTMENTS. Two and three-room apartments, strictly first class, very close in. 519 S. FLOWER. 66902.

TO LET—AT WINDSOR APARTMENTS, BEAUtiful double, also single; close in, walking distance. 970 ORANGE ST. Phone Bdwy. 8350.

TO LET—BEAUTIFUL SUNNY APARTMENT, OPposite Westlake Park; also room facing park. 624 S. ALVARADO.

TO LET—3-ROOM APT. IN BEAUTIFUL PRIvate home, hot water, all the time; garage. Wilshire district. 54636.

TO LET—INGLESIDE APARTMENTS, 1015 GRAND VIEW. Large double apt., $60. References.

TO LET—NICELY FURNISHED DOUBLE APARTment. SUNBURY APTS., 1130 W. 10th st.

TO LET—3 BEAUTIFUL FURN. DOUBLES, CLOSE in. 1230 W. 8TH. Main 7041.

TO LET—2 AND 3-ROOM APTS., NEAR WESTlake Park. WILSHIRE 1555.

TO LET — PONET SQUARE APTS., 1249 S. Grand. Double front apartment. 10201.

TO LET—FURNISHED MODERN APT., 2125 E. 9TH ST., Santa Fe ave. car.

TO LET—POTTER APTS., VENICE. BEAUTIFUL Ocean front, single and double apts.

TO LET—EXCLUSIVE CRAWFORD APTS., NEWLY decorated, walking distance. 941 GEORGIA.

TO LET — GORDON APARTMENTS, STEAM heated; modern; reasonable. 618 W. 4TH ST.

TO LET—CORNER APT., BATH, ALSO 1 SINGLE apt., close in. 226 N. OLIVE.

TO LET—SINGLE, $35; ALL MODERN; IN FINE brick building. 3212 S. MAIN.

TO LET — 2 NEATLY FURNISHED APARTments. 1633 PALOMA AVE.

TO LET—2 ROOMS WITH SLEEPING PORCH, adults. 1820 ECHO PARK AVE. WIL 5782.

TO LET—PLEASANT SUNNY WELL FURNISHED single apartment. Vacant Sunday. 557019.

TO LET—Apartments—Unfurnished.

TO LET—UNFURNISHED, 2 ROOMS, KITCHEN and toilet; also one room and kitchen; one bath off hall for both places; plenty of sunshine; ready April 18; adults. 910 W. Fifth st., ½ block west of Figueroa. OWNER, 501 S. Figueroa.

TO LET—HOUSES—Furnished.

TO LET—FOUR-ROOM FURNISHED HOUSE, 1809 North Alexandria ave., Hollywood, north of Hollywood blvd. Owners Phone WILSHIRE 5062.

TO LET—PRETTY BUNGALOW IN SOUTHWEST. Comfortable; adults; to September. GOSLING-COUTS, 517 Haas Bldg., 7th near Bdwy.

TO LET—CLOSE-IN FRONT COURT, CHALET bungalow, on elegant E. Adams st. No. 636. $65. PHONE 20662.

TO LET—FURNISHED COMPLETELY, 7-ROOM house, sleeping porch, garage, north Wilshire. PHONE 59337.

TO LET—FINE 9-ROOM SUNNY HOME, NEATly furnished. West side. 71131.

TO LET—NEW 3-ROOM FURNISHED MODERN bungalow, adults, $40. 1853 W. 47TH ST.

TO LET—HOUSES—Furnished.

TO LET—

FREE RENTAL INFORMATION.

Save yourselves time, worry and expense. See us in the morning and be settled in your new home by night.

HOUSES, BUNGALOWS, FLATS, APARTMENTS, Furnished and unfurnished. In Wilshire, Westlake, Hollywood, Southwest.

HARRY GROSSMAN,

Los Angeles' Leading Rental Office. Member Los Angeles Realty Board. 204-5 HAAS BLDG. Seventh and Broadway. Phone 64374; Main 1385.

TO LET—

DID IT EVER OCCUR TO YOU

THAT A RELIABLE AND DEPENDABLE RENTAL AGENCY IS IN A POSITION TO LOCATE A RESIDENCE MORE NEARLY MEETING YOUR REQUIREMENTS (IN THE RIGHT DISTRICT) TO BETTER ADVANTAGE THAN YOU COULD BY PROMISCUOUS LOOKING AROUND, AND THAT THE MOST DESIRABLE HOMES ARE NOT ADVERTISED.

WE SPECIALIZE IN HIGH-CLASS RENTAL PROPERTIES IN THE DESIRABLE WEST SIDE RESIDENCE DISTRICTS.

C. M. WISELEY, MGR. RENTAL DEPT.,

GILES & LAACK,

608-611 HAAS BLDG.

60540. 7TH AT BROADWAY. BDWY. 2283.

TO LET—

A COMPLETE, UP-TO-DATE LIST of houses, flats, bungalows, both furnished and unfurnished, in the best residence residence districts of Los Angeles and vicinity. New ones being listed daily. If we haven't what you want today, let us take your application and notify you when it can be filled.

WRIGHT-CALLENDER-ANDREWS CO.,

Wright & Callender Bldg.

10745. 403 S. Hill st. M. 8049.

Established 1897.

TO LET—

Six-room furnished bungalow, West Adams district. Two large bedrooms, hardwood floors, beautiful lawns front and back. Garage and servants quarters. Will lease for 6 months, $150 per month. 2034 W. 29TH ST. Phone West 490.

TO LET—

JAMES J. DONAHUE, REALTOR

Houses, Bungalows, Flats, Apartments, Furnished and Unfurnished. Wilshire and Hollywood property specialized in. Exclusive listings; quick action.

Call or phone

JAMES J. DONAHUE,

3700 Wilshire blvd., corner Serrano.

Wilshire 144. 560621.

TO LET—

We have some elegant furnished homes for rent—west and southwest, six months or year lease.

Mr. Brownlee.

H. B. EHLEMAN REALTY CO.

Pico 964. 1ST and 2nd floors, 345-347 S. Hill st. OPEN EVENINGS UNTIL EIGHT.

TO LET—4 TO 6 MONTHS, 8 ROOMS, EXCEPtionally well furnished, 2 baths, silver and linen in plenty and every desired convenience. Best location in Hollywood. Garage. Lot 100x150. Rose and flower gardens, water and gardener supplied. Special rates if taken at once. $250 per month. PHONE 577489.

TO LET—A COMPLETELY FURNISHED HOME of 7 rooms, bath and garage. Mission furniture, complete dining and silver service, good linen, aluminum cooking utensils, excellent gas range, lawn, flowers and fruit trees. Ideal summer location. Responsible party can have for $85 per month. Call 1331 W. 42ND ST.

TO LET—HALF DOUBLE BUNGALOW IN N. Wilshire district. 4 rooms and bath new and modern, hardwood floors, disappearing beds and the latest built-in features. Adults only. $40. See owner, 3111¼ W. TEMPLE.

TO LET—ATTRACTIVE 9-ROOM HOUSE, 4 BEDrooms, hardwood floors, furnace. Ruud heater, piano, sewing machine, fruit trees and flowers, garage. Exclusive neighborhood. Shown by appointment on week days. Rent $150. 59859.

TO LET—ELEGANT HOME, COMPLETELY furnished, 8 rooms, 2 sleeping porches, piano, furnace, garage; every modern convenience; $150 mo. 2919 DALTON AVE. University and W. 30th car. Phone 77472.

TO LET—3-ROOM MODERN BUNGALOW, BUILT-in features, beautifully furnished in mahogany and oak, with large garage, at south end of beautiful Hollenbeck Park. Apply Bungalow G, 718 S. BOYLE.

TO LET—IN BEAUTIFUL HOLLYWOOD, NEW and elegantly furnished 5-room white colonial bungalow, finished in old ivory, hardwood floors, 2 beds, Ruud heater, Wilton rugs, tapestry and mahogany furniture, beautiful grounds. 1326 N. ST. ANDREWS PLACE.

TO LET — BY MAY 1ST UNTIL JULY 1ST. Beautifully furnished 10-room house with every appointment for convenience and luxury, located in the heart of Wilshire district; adults only. For appointment, PHONE 590006.

TO LET — BEAUTIFULLY FURNISHED 8-ROOM house, 4 bedrooms, gas furnace, garage, player piano, Victrola, high grounds, exclusive neighborhood; give possession April 1. 1554 MANHATTAN PLACE. Rent $250.

TO LET—2 NEW BUNGALOWS IN A COURT, 3 rooms, ladies' dressing-room, bathroom, hardwood floors throughout; built to please particular people; furnished down to the minute; $45 and $55. Call 1407A MAPLE AVE.

TO LET—HOLLYWOOD, MAY 1, LARGE SEVEN-room bungalow, partly furnished, garage, adults. On Leland Way, $125. Write for appointment. Address K, box 157, TIMES OFFICE.

TO LET—

South Pasadena

Houses, all prices.

CHARLES W. MANWARING. Phone 331282.

915 Fair Oaks ave. Colo. 619.

TO LET—7-ROOM HOUSE ON 6TH AVE., BEtween Washington and 16th. All in good condition, $80 per month. Key at 1717 6TH AVE. Phone 74460 or 72360.

TO LET — FURNISHED, WILSHIRE DISTRICT, Spanish duplex home, 7 rooms, 3 bedrooms. Rent $225. 940 S. WESTERN AVE. Phone West 5988.

TO LET — BEAUTIFUL FURNISHED HOME IN Windsor Square for lease to desirable tenant for two months. See R. A. ROWAN & CO., 300 Title Insurance Bldg. 10444. Main 7086.

TO LET—NICELY FURNISHED SIX-ROOM MODern bungalow and garage with capacity for two machines. $60. Will be on premises between 2 and 3:30 p.m. today. 2336 7TH AVE.

TO LET—SPLENDID 9-ROOM HOUSE, REAL home, well furnished, for 2 months, $125; 1 block from Huntington drive short line car. Apply immediately. 1414 OAK ST., South Pasadena.

TO LET—MODERN 4-ROOM FURNISHED BUNgalow; 2 adults only; $40. 713 E. 27th st. Owner lives at 118 W. 42ND ST. Call So. 3355-W.

TO LET—NEW 4-ROOM, HIGHLY FURNISHED, heart of Hollywood. Call at 6001½ CARLTON WAY.

TO LET—TO TWO REFINED BUSINESS PEOPLE, the privileges of a beautiful furnished home, with breakfast, reasonable rent. 2916 BUDLONG.

TO LET — FURNISHED, 6-ROOM BUNGALOW close to car and stores. No objection to children. 3661 THIRD AVE. $75 per month.

TO LET—NICELY FURNISHED 6-ROOM BUNgalow, player piano, spacious garage, adults. 22ND and LA SALLE AVE. 72169 mornings.

TO LET—$35, TODAY, 5-ROOM HOUSE, NEAR Goodyear plant. See owner at 1334 E. 53RD ST. Watts car to Spaulding.

TO LET — $50. COMPLETELY FURNISHED; strictly mod. bung.; priv. phone paid. 77152.

TO LET—5-ROOM HOME, BEAUTIFULLY FURnished. Piano, garage. $150. 12527. ATKINS.

TO LET—HOUSES—Unfurnished.

TO LET—UNFURNISHED,

HOUSES—BUNGALOWS—FLATS, APARTMENTS.

ANYWHERE—ANY SIZE—ANY PRICE.

City—Suburbs—Beaches.

Hundreds to choose from.

COMBINED LIST OF 175 LEADING AGENTS.

Free—City Maps, Guide Books and Reliable Rental Information—Free.

Members L. A. Realty Board.

BARKER BROS., 724 S. Broadway.

Pico 1849. Main Floor. Automatic 10473.

TO LET—WHITE PLASTERED DUPLEX, ABOUT completed, air, light and sunshine on all sides; money has not been spared to make these beautiful 5 rooms, breakfast nook, tile bath and sink, fireplace, finished in old ivory and mahogany. 1515 W. 30TH ST. Take West Jefferson car, get off at Van Buren, 1 block north to West 30th. Phone LINCOLN 4155 for inspection.

TO LET—TWO BRAND NEW 4-ROOM BUNGAlows, garages, 1½ blocks south of Santa Monica boulevard. Get off at Kingsley drive, south one block, west one block. Owner, 954 NORTH HARVARD BLVD.

TO LET—NEW BUNGALOW COURT, 4 ROOMS, bath and breakfast nook, with all built-in features and disappearing bed. Owner in rear house. 5644 SUNSET BLVD.

TO LET — UNFURNISHED MODERN 6-ROOM house, all conveniences, large basement, adults only. $40 a month. 241 N. BURLINGTON AVE. Phone Lincoln 1688.

TO LET—BY OWNER, 2818 S. HARVARD BLVD., 5 large rooms and bath, built-in features, good garage, cellar, flowers and palms. Possession May 15. Rent $75 per month. Lease.

TO LET—NEW COLONIAL BUNGALOW, 3 RMS. and bath, suitable for 2 adults. Hollywood. Finished in old ivory, hardwood floors, $45. 6th st. car. Call 765 GOWER ST.

TO LET — ONE-HALF DOUBLE BUNGALOW just built, hardwood floors, modern, garage; vacated April 20. Rent $55 per month. 1143 N. MARIPOSA, Hollywood.

TO LET—MODERN, JUST FINISHED, 4 AND 5-room bungalows, reasonable rents. Adults. 5537¾ HAROLD WAY, near Hollywood blvd. and Western.

TO LET—FRONTING WESTLAKE PARK, UNFURnished residence, 12 rooms and four bathrooms, at 669 Park View st., $125 month. Open 10 to 12 a.m. OWNER, 71780.

TO LET—FINE 11-ROOM HOUSE, ATTIC, 2 baths, near Adams and Figueroa, $100. GOSLING-COUTS, 517 Haas Bldg., 7th nr. Bdwy.

TO LET—6-ROOM HOUSE WITH LARGE ATtic, corner Washington st. and New England ave. PHONE 61848.

TO LET—18-ROOM BRICK HOUSE, UNFURnished, just remodeled. Apply 1416 NAUD ST., Monday. Take N. Main car.

TO LET—MAY 1ST, 7-ROOM HOUSE NEAR Berkeley Square, between Cimarron and Arlington. Rent $85. Call OWNER, 73124.

TO LET—BUNGALOW, 6 ROOMS AND BATH. 1300 W. 31ST PLACE.

TO LET—LOVELY 10-ROOM HOUSE FOR 4½ months. 132 N. WESTERN AVE.

TO LET—HOUSES—Unfurnished.

TO LET — 5-ROOM HOUSE, WILL LEASE IF wanted, at 1391 SUNSET BLVD. Inquire at 1391 Sunset Blvd. or Elsmere 855 month.

TO LET—NEW 4-ROOM COLONIAL BUNGALOW unfurnished, $30 with garage. 5020½ SWIFT ave., block west of Figueroa.

TO LET—LARGE 6-ROOM MODERN BUNGALOW. 548 W. 52ND ST.; $45 a month, adults.

TO LET—BEACH PROPERTY.

TO LET—OCEAN FURNISHED FLAT, 4 rooms, sleeping porch, modern. $25. 2617 BEACH. DINING car to 2nd car from Pier.

TO LET—NICELY FURNISHED 5-ROOM BUNGALOW, piano, 1750 GRAND AVE., Ocean Park. Key next door. Elmer 2.

TO LET—BEAUTIFUL FURNISHED FLAT, IN Venice, $40 per month. 309 NORMAN. Main 4648.

TO LET OR LEASE—Miscellaneous.

TO LET—FINE LODGE ROOM, 10TH AND FIG. Suitable for dances, etc. Stage, kitchen, pantry, bathrooms, kitchen in connection. MAIN 8900.

TO LET—GOOD LOCATION FOR KETCHUM OR all-around candy man. Inquire MORRIS HARDWARE CO., 439 S. Main.

Stores and Shops.

TO LET—SPACE FOR SEAT MARKET IN CORner cash grocery. Reasonable high grade. Returns. Good rent. Corner BRONSON AND HOLLYWOOD BLVD.

TO LET—WELL-ESTABLISHED SHOE REPAIR shop with living rooms. 240 E. 57TH. Rent $110 per month.

TO LET—STORE ROOM ON SECOND FLOOR, fine for restaurant or rooming house. Second street near Main. Call 105 E. SECOND ST.

TO LET—PART OF FURNISHED SUITE OF OFfices. TELEPHONE 6232.

TO LET—LOS A. HILL, 717. INQUIRE LORWITZ, Hafton Hotel, 4th floor.

TO LET—SPACE TO RENT, $35. SEE TOPMAN, 1819 S. Main.

Offices and Desk Space.

TO LET—OFFICE SPACE IN ONE OF FINEST locations in L. A. About 1000 sq. feet, fitted with most expensive fixtures. Brand new building, on block 7th and Broadway. Excellent opportunity for professional man. Apply to E. M. CLASEN, 1029 Citizens National Bank Bldg.

TO LET—DESIRABLE GROUND FLOOR OFfice space, on the south side in the Times Branch Office and Information Bureau, at 619 S. Spring st., or will divide into desk spaces. Phone or inquire, MR. BURGER.

TO LEASE OR FOR SALE—NICELY FUR. Global suite of office rooms in Merchants Na. tional Bank Bldg., having city entrance for solicitors and down town entrance. TIMES BRANCH OFFICE.

TO LET—BEAUTIFUL OFFICE 1 TO 5 ROOMS connected or separate; all facing spring st. at 315. Mahogany furniture complete. TELEPHONE when desired.

TO LET—DESK SPACE, STENOGRAPHER AND phone service. 217 STORY BLDG.

TO LET—CONVERTED OFFICES IN BAKER block. 542 MAIN. 12585.

TO LET—ROLL TOP DESK, 581 TELEPHONE service, 536 CHAMBER COMMERCE BLDG.

TO LET—DESK IN WELL FURNISHED FRONT office. 1 block west of Figueroa.

TO LET—OUTSIDE OFFICE, $15. 305 PHONE is in. 5124 L. W. HELLMAN BLDG.

FURNITURE—Household Goods.

For Sale and Exchange.

FOR SALE—THE ENTIRE NEW FURNISHings of 10 rooms, all together or by the piece, mahogany rockers, library table, console table and sewing cabinet, overstuffed parlor furniture in blue and mulberry, 2 pieces to match, davenport, rocker and chair, artistic floor lamps, William and Mary oak dining-room set, library table to match, reed rockers, breakfast set and drapery, leather and reed rockers, separate iron bed, French gray and ivory bedroom suite complete, cased with twin beds. Beautiful Wilton, Axminster and Brussels rugs, also several small ones, 4 wonderful oriental rugs, including a rare old Mosaul runner, silk floss and cotton felt mattresses, pillows, set of dishes, electric vacuum, also hand vacuum, 1011 MAGNOLIA AVE., 4 blocks east of Main and 1 block south.

FOR SALE — BEDROOM AND DINING FURNIture, rugs, range, refrigerator. Terms. 558562. 2616 S. MAGNOLIA.

FOR SALE—FOR AUCTION SALES OF FURNIture, see the display advertisements of auctioneers in Part 7 of today's issue.

FOR SALE—ORIENTAL RUGS. BEFORE YOU DECIDE, SEE US. 306 VAN NUYS BLDG. PHONE 10198.

FOR SALE — BARGAIN DINING, LIVING, BEDroom and parlor for Rent and high oven gas range. 1227 S. MAIN ST.

FOR SALE—STOVE AND RANGE REPAIRING. ANGELUS STOVE & RANGE WORKS, 1237 S. BROADWAY. 22376

FOR SALE—180 YARDS BEST GRADE BROWN battleship linoleum, slightly used; is about half price. Inquire 727 W. 7TH ST.

FOR SALE — $125, GAS RANGE FOR HALF price. Also other articles. Must leave for East. 827 S. MAIN.

FOR SALE—FURNITURE. MUST MOVE. 132 N. WESTERN AVE.

FOR SALE — ONE 60-INCH TAPESTRY chains. Apply 4101 DALTON AVE.

FURNITURE—Household Goods.

Wanted.

WANTED—FURNITURE.

We are greatly in need of what you have to sell in the furniture line. A quick sale and small profits is our motto, which enables us to pay the highest cash price for anything you wish to dispose of. We will also sell at auction for you on commission.

W. DWIGHT HAMMOND, AUCTIONEER, 1002-8 S. MAIN ST. PHONE 63345.

WANTED—TO RENT FURNISHING APARTMENT, houses and bungalows that need furniture of all grades cheap, medium and high grade; we pay the highest prices in town because we must have the goods. We buy any quantity. We take possession at your convenience. Be convinced and call BOYLE 4020.

WANTED—HIGHEST CASH PRICE PAID FOR HOUSEHOLD AND OFFICE FURNITURE. SEE US BEFORE YOU SELL. WE ALSO EXCHANGE FURNITURE.

D. W. GOULD, 816 S. MAIN. PHONE 61508.

WANTED—TO PURCHASE FOR CASH; PRIVATE party, no dealer, complete furnishings of bungalow or flat; must be reasonable. Will consider separately, piano, Victrola, rugs, living-room pieces, dining set, bedroom furniture, kitchen utensils, etc. Address YE, box 283, TIMES OFFICE.

WANTED—FURNITURE AND RUGS FOR our reasonable prices. Phone 10th CROCKER, West 8712.

WANTED—TO PURCHASE FOR CASH, OF PRIvate party, completely furnished home or odd pieces of furniture, rugs, stove. Call BDWY. 8158.

WANTED—A PIANO IN NEED OF REPAIRING, rugs and household goods, must have same before the first. SOUTH 1135. Ask for A. MACKAY.

WANTED—FURNITURE AND STOVES TO BE furnish up a 6-room house. Will pay best price, single piece or more. All cash. PHONE 60276.

WANTED—TO PURCHASE FURNITURE, RUGS, gas ranges, etc. Private only. BDWY. 7008; after 5 p.m. WIL. 2307.

WANTED—WE ARE IN NEED OF FURNITURE FOR our store. We are no dealers; please phone 80. 62-J.

WANTED—TO PURCHASE BEFORE MAY 1ST, the entire furniture of a home. Am no dealer. evenings 54646.

WANTED—2 ROOMS FURNITURE FROM PRIvate party. No dealers. 1020 W. 24TH. 75722.

WANTED—BY PRIVATE PARTY, FURNITURE of 4-room house. SOUTH 2382.

WANTED — FURNITURE FOR OUR HOME. Phone LINCOLN 1426.

WANTED—SUGARMAN'S FIGURES BEFORE you sell furniture, home or hotel. MAIN 1120.

WANTED — HOUSEHOLD FURNITURE, ANY amount. Will pay highest cash price. 23617 W.

MUSICAL INSTRUMENTS.

For Sale, Exchange, Etc.

FOR SALE—

If you want a piano or player piano buy it now—200 to be sold at "Your Ado Prices" at no more profit than if we sold 100 at this year's prices. You can save a lot of money by buying now while this wonderful sale is on.

THE BARTLETT MUSIC COMPANY, 410 WEST SEVENTH STREET.

FOR SALE—

Save the big money, the difference between "Your Ado Prices" and the regular terms. You buy a piano or player this month of the BARTLETT MUSIC COMPANY. 200 instruments to be sold during this

410 WEST SEVENTH STREET.

FOR SALE—

Players and player pianos, 200 of 'em, all new, and to be sold at "Your Ago Prices," during April only.

THE BARTLETT MUSIC COMPANY, 410 WEST SEVENTH STREET.

FOR SALE—

The Bartlett Music Company—45 years continuous business in Los Angeles. The "200 Piano Sale" is now on. See the windows.

410 WEST SEVENTH STREET.

FOR SALE—MY BEAUTIFUL 6A NOTE PLAYER piano, with rolls; also upright piano. 1918 Sunset blvd.

FOR SALE—

Tomorrow is the day to attend the big sale of pianos and player pianos. 200 to be sold at "Your Ado Prices."

THE BARTLETT MUSIC COMPANY, 410 WEST SEVENTH STREET.

PLAYER PIANOS RENTED, $5 MO. UP. EXchange rented $2 mo. up. Grand pianos rented $10 mo. up. Rental applied if purchased. Lowest prices. All rent paid can apply on purchase later. 327 S. BDWY. Open every evening until 9.

FOR SALE—

200 pianos and players to be sold by the Bartlett Music Company, 410 to 416 7TH ST., at "Your Ado Prices." Don't spend all sale only.

FOR SALE — MAHOGANY CABINET MACHINE with 24 selections, $100. If sold this week. $75. 1712 W. 7TH.

FOR SALE—PIANO, $4 PER MONTH. PAYfor piano co., 1012½ S. Hill. Phone Boley. 800.

TO LET — WE RENT PIANOS AND PHONOgraphs. BROADWAY MUSIC CO., upstairs, 627 S. Broadway.

FOR SALE—CONN E-FLAT BARITONE, HOLTON double-bell euphonium. Cost current, cash or terms. 1012 STORY BLDG. 15917.

FOR SALE—MAHOGANY PLAYER PIANO, with inlaid mahogany case, 100 player rolls and pupitor bench; cost $1000, must sell. Price $600. 577159.

FOR SALE—$250, 2 WALTZES, 1 FOX-TROT, 1 two-step; rest $3.00. 822 S. BDWY. Open every evening till 9.

FOR SALE—SUNGLOW CHICKERING PIANO, $225; rest $3.00. 822 S. BDWY. Open every evening till 9.

FOR SALE—FINE STANDARD MAKES OF PIANOS, $65 and up. Terms to suit. Call later. FITZGERALD MUSIC CO., 727-729 S. Hill.

FOR SALE—STEEL GUITAR. NEVER BEEN used. $20 includes instruction book, case, steel bar and picks. Phone VERMONT 1029.

FOR SALE—$5 NOTE PLAYER PIANO ROLLS, $2.50; rest $3.00. 822 S. BDWY. Open every evening till 9. 822 S. BDWY.

FOR SALE—LITTLE USED STEINWAY PIANO, $425; rest $3.00. 822 S. BDWY. Open every evening until 9. 822 S. BDWY.

FOR SALE—SWEET-TONED UPRIGHT PHONOGRAPH with records, $45. 1012 STORY BLDG. 15917.

FOR SALE—USED 88-NOTE PLAYER PIANO AND 50 rolls; rest $3.00. 822 S. BDWY. Open every evening till 9. 822 S. BDWY.

FOR SALE—LITTLE USED STEINWAY PIANO, $425; rest $3.00. Rent applied on purchase later. Open evenings until 9. 822 S. BDWY.

FOR SALE—SWEET-TONED UPRIGHT PHONOGRAPH with records, $45. 1012 STORY BLDG. 15917.

FOR SALE—USED 88-NOTE PLAYER PIANO AND 50 rolls; rest $3.00. 822 S. BDWY. Open every evening till 9. 822 S. BDWY.

FOR SALE—USED PHONOGRAPHS, $5 UP. INcludes records tested. Open evenings. 822 S. BDWY.

FOR SALE—USED STEINWAY UPRIGHT PIANO, also cabinet Victrola. STORAGE, 618 W. 6TH.

FOR SALE—

If you want a piano or player piano buy it now—200 to be sold at "Your Ado Prices" at no more profit than if we sold 100 at this year's prices. You can save a lot of money by buying now while this wonderful sale is on.

THE BARTLETT MUSIC COMPANY, 410 WEST SEVENTH STREET.

MUSICAL INSTRUMENTS.

For Sale, Exchange, Etc.

FOR SALE—

ALTERATION SALE of the BARNES MUSIC COMPANY.

Every piano, every player piano—new and used—included at greatly reduced prices and terms. Standard makes all doubly guaranteed for five years.

231-233 SOUTH BROADWAY.

FOR SALE—PHONOGRAPH BARGAINS—

Columbia Grafonolas	$32.50 to $300
New Stewart Phonographs	$10
New Harmony Phonographs	$25
New Melody Cabinet Phonographs	$40
New Burnham Phonographs	$45
New Heathorne Phonographs	$110

Terms if desired. Complete stock of records. OVERELL'S, 7th and Main sts.

FOR SALE—OFFERINGS IN REAL PIANO BARgains. 30 fine used upright pianos, starting from $125, $175, $190, $225 and up. These are high-grade standard makes and guaranteed the full old reliable home. These instruments are turned in as part payment on the Knabe, Knabe Ampico and Mehlin pianos. See these wonderful bargains early. FITZGERALD MUSIC CO., 727-29 S. Hill st.

FOR SALE—WE HAVE TAKEN OVER THE EN. tire stock of the Manufacturers' Piano Co., It will be to your advantage to investigate our values. Makes of high-grade: Stanland, Shoninger, Schiller, Steger & Sons, Reed & Sons, and Thompson, pianos and player pianos. Terms to suit. CRESCENT MUSIC HOUSE, 105 N. Spring st. Phone 12129.

FOR SALE—

KNABE GRAND (Used.)

Exceptionally fine Knabe in mahogany case—greatly undercriced and offered on easy terms. See it at the BARNES MUSIC COMPANY, 231 S. Broadway.

FOR SALE—

USED FISCHER UPRIGHT.

Repaired and refinished in our own shop. Doubly guaranteed as to price and quality. See it and others at the BARNES MUSIC COMPANY, 231-233 S. Broadway.

FOR SALE—WE SELL PIANOS $5, $5, $5 A MO. RENT ALLOWED ON PURCHASE PRICE. N. W. FISHER, 105 N. BROADWAY.

TO LET — PIANOS FOR RENT. CALL AT Storage, 610 W. 6TH ST.

WE RENT NEW AND USED PHONOGRAPHS FROM $2 mo. up. 622 S. BROADWAY.

FOR SALE—$42 BOYD UPRIGHT CABINET PHONOgraph, nice selection records. 622 S. BDWY.

FOR SALE—KNABE PLAYER, LIKE NEW, $395. Open evenings till 9. 622 S. BDWY.

FOR SALE—5 SELECTIONS SHEET MUSIC 25 cents, 6 rolls music, $1. 622 S. BROADWAY.

FOR SALE—SEVERAL HARMONY USED BAND instruments, see today 622 S. BDWY.

FOR SALE—PIANO, CHICKERING MAKE, USED; $145 and drayage. Call storage 610 W. 6TH.

TO LET—PIANOS AND VICTROLAS, $1.50 UP per month. 332 W. 7TH.

FOR SALE—52 W. FIRST STREET, PIANO, 8-shafter player. Like new. Not a dealer.

FOR SALE—BABY GRAND, $250. PAY LIKE rent. Open evenings till 9. 622 S. BDWY.

FOR SALE—BABY GRAND PIANO, MAHOGANY case, warranted. Call storage, 610 W. 6TH ST.

FOR SALE—MAHOGANY PLAYER PIANO, WILL sell very reasonable. 1148-A E. 25TH ST.

MUSICAL INSTRUMENTS.

Wanted.

WANTED—I WANT A GOOD USED UPRIGHT piano, player or grand, piano and player; state age and spot cash price for it. Call 19210 Monday or send description to MR. A. S. BARNES, 231 S. Broadway.

WANTED—OLD PIANO, SUITABLE FOR SCHOOL purposes. Will pay all cash. MISS MURRAY, Main 664.

WANTED—WILL PAY $150 TO $1000 CASH FOR piano, upright, player, Grand or square. Ask for MR. FOSTER, 622 S. Broadway, 10463.

WANTED—WE BUY YOUR FURNITURE AND stoves for cash. $100 to $5000. Send postal or call and we will call at once. Will pay more than anybody. Phone MAIN 8228.

WANTED—WOULD LIKE TO PURCHASE THE furnishings of a nicely complete home in first-class condition; would like possession within two weeks. Will pay cash. Please describe fully, phone phone WIL. 2057 sat for MR. HARTE.

WANTED—PRIVATELY COMPLETE FURNISHINGS of 4 to 5 room house; would buy entire stock and go out of business; bedding, dishes, gas range, right buy piano or Victrola. Will pay cash. Address XE, box 282, TIMES OFFICE.

WANTED—COL. F. CALHOUN, ARTIST-OWNER, 1911 S. Burlington ave., Phone 21846, has used furniture, rugs, pictures, large small; honest appraisement, at top prices, and a square deal from start to finish. Calls answered night or day, Sunday included.

WANTED—TODAY, FURNITURE, RUGS, BEDS, dressers, chiffoniers, rockers, chairs, refrigerators, stoves, dishes and cooking ware, any amount or enough to furnish a 20-room apartment. Whatever you have I will pay more than anybody. Phone 10th CROCKER, West 8712.

WANTED—FURNITURE, MUST MOVE. 132 N. WESTERN AVE.

FOR SALE — 701 OVERSTUFFED TAPESTRY chairs. Apply 4101 DALTON AVE.

FURNITURE—Household Goods.

Wanted.

WANTED—FURNITURE.

We are greatly in need of what you have to sell in the furniture line. A quick sale and small profits is our motto, which enables us to pay the highest cash price for anything you wish to dispose of. We will also sell at auction for you on commission.

W. DWIGHT HAMMOND, AUCTIONEER, 1002-8 S. MAIN ST. PHONE 63345.

WANTED—TO PURCHASE FOR CASH; PRIVATE party, no dealer, complete furnishings of bungalow or flat; must be reasonable. Will consider separately, piano, Victrola, rugs, living-room pieces, dining set, bedroom furniture, kitchen utensils, etc. Address XE, box 283, TIMES OFFICE.

WANTED—FURNITURE AND RUGS FOR our reasonable prices. Phone 10th CROCKER, West 8712.

WANTED—TO PURCHASE FOR CASH, OF PRIvate party, completely furnished home or odd pieces of furniture, rugs, stove. Call BDWY. 8158.

WANTED—A PIANO IN NEED OF REPAIRING, rugs and household goods, must have same before the first. SOUTH 1135. Ask for A. MACKAY.

WANTED—FURNITURE AND STOVES TO BE furnish up a 6-room house. Will pay best price, single piece or more. All cash. PHONE 60276.

WANTED—TO PURCHASE FURNITURE, RUGS, gas ranges, etc. Private only. BDWY. 7008; after 5 p.m. WIL. 2307.

WANTED—WE ARE IN NEED OF FURNITURE FOR our store. We are no dealers; please phone 80. 62-J.

WANTED—TO PURCHASE BEFORE MAY 1ST, the entire furniture of a home. Am no dealer. evenings 54646.

WANTED—2 ROOMS FURNITURE FROM PRIvate party. No dealers. 1020 W. 24TH. 75722.

WANTED—BY PRIVATE PARTY, FURNITURE of 4-room house. SOUTH 2382.

WANTED — FURNITURE FOR OUR HOME. Phone LINCOLN 1426.

WANTED—SUGARMAN'S FIGURES BEFORE you sell furniture, home or hotel. MAIN 1120.

WANTED — HOUSEHOLD FURNITURE, ANY amount. Will pay highest cash price. 23617 W.

MUSICAL INSTRUMENTS.

For Sale, Exchange, Etc.

FOR SALE—

If you want a piano or player piano buy it now—200 to be sold at "Your Ado Prices" at no more profit than if we sold 100 at this year's prices. You can save a lot of money by buying now while this wonderful sale is on.

THE BARTLETT MUSIC COMPANY, 410 WEST SEVENTH STREET.

FOR SALE—

Save the big money, the difference between "Your Ado Prices" and the regular terms. You buy a piano or player this month of the BARTLETT MUSIC COMPANY. 200 instruments to be sold during this

410 WEST SEVENTH STREET.

FOR SALE—

Players and player pianos, 200 of 'em, all new, and to be sold at "Your Ago Prices," during April only.

THE BARTLETT MUSIC COMPANY, 410 WEST SEVENTH STREET.

FOR SALE—

The Bartlett Music Company—45 years continuous business in Los Angeles. The "200 Piano Sale" is now on. See the windows.

410 WEST SEVENTH STREET.

FOR SALE—MY BEAUTIFUL 6A NOTE PLAYER piano, with rolls; also upright piano. 1918 Sunset blvd.

FOR SALE—

Tomorrow is the day to attend the big sale of pianos and player pianos. 200 to be sold at "Your Ado Prices."

THE BARTLETT MUSIC COMPANY, 410 WEST SEVENTH STREET.

PLAYER PIANOS RENTED, $5 MO. UP. EXchange rented $2 mo. up. Grand pianos rented $10 mo. up. Rental applied if purchased. Lowest prices. All rent paid can apply on purchase later. 327 S. BDWY. Open every evening until 9.

FOR SALE—

200 pianos and players to be sold by the Bartlett Music Company, 410 to 416 7TH ST., at "Your Ado Prices." Don't spend all sale only.

FOR SALE — MAHOGANY CABINET MACHINE with 24 selections, $100. If sold this week. $75. 1712 W. 7TH.

FOR SALE—PIANO, $4 PER MONTH. PAYfor piano co., 1012½ S. Hill. Phone Boley. 800.

TO LET — WE RENT PIANOS AND PHONOgraphs. BROADWAY MUSIC CO., upstairs, 627 S. Broadway.

FOR SALE—CONN E-FLAT BARITONE, HOLTON double-bell euphonium. Cost current, cash or terms. 1012 STORY BLDG. 15917.

FOR SALE—MAHOGANY PLAYER PIANO, with inlaid mahogany case, 100 player rolls and pupitor bench; cost $1000, must sell. Price $600. 577159.

FOR SALE—$250, 2 WALTZES, 1 FOX-TROT, 1 two-step; rest $3.00. 822 S. BDWY. Open every evening till 9. 822 S. BDWY.

FOR SALE—SUNGLOW CHICKERING PIANO, $225; rest $3.00. 822 S. BDWY. Open every evening till 9. 822 S. BDWY.

FOR SALE—FINE STANDARD MAKES OF PIANOS, $65 and up. Terms to suit. Call later. FITZGERALD MUSIC CO., 727-729 S. Hill.

FOR SALE—STEEL GUITAR. NEVER BEEN used. $20 includes instruction book, case, steel bar and picks. Phone VERMONT 1029.

FOR SALE—$5 NOTE PLAYER PIANO ROLLS, $2.50; rest $3.00. 822 S. BDWY. Open every evening till 9. 822 S. BDWY.

FOR SALE—LITTLE USED STEINWAY PIANO, $425; rest $3.00. Rent applied on purchase later. Open evenings until 9. 822 S. BDWY.

FOR SALE—SWEET-TONED UPRIGHT PHONOGRAPH with records, $45. 1012 STORY BLDG. 15917.

FOR SALE—USED 88-NOTE PLAYER PIANO AND 50 rolls; rest $3.00. 822 S. BDWY. Open every evening till 9. 822 S. BDWY.

FOR SALE—USED PHONOGRAPHS, $5 UP. INcludes records tested. Open evenings. 822 S. BDWY.

FOR SALE—USED STEINWAY UPRIGHT PIANO, also cabinet Victrola. STORAGE, 618 W. 6TH.

MACHINERY—ALL KINDS.

For Sale and Exchange.

FOR SALE—3 TRANSFORMERS, WESTINGHOUSE, 37½ K.V.A., 2200 to 1104-220-440 volts, 50-140 cycles, 3 phase, 60 cycles, 3 phase, 1 phase; three for $750. Also 1-22 H.P., 60-cycle, 220 volt motor with starting box, $100. Also 1-5 H.P. also 2-3 H.P. motors. 3029 MARQUITA ST. Phone Home 20404, Long Beach.

FOR SALE—ONE HOOVER 75 TRACTOR, JOHN Deere, 10-ft. double-disc, 16-ft. grain drill, blacksmith outfit and various other tools. Lewis Ina Ranch, 1130 Central Bldg, 60987. (Evenings Alhambra 845.)

FOR SALE—DEEP WELL PUMP HEAD WITH 200 ft. of casing and rods with 8-inch cast bronze cylinder. Splendid equipment for pump in 6 or 18 inches water.

FOR SALE—BIG STOCK OF PULLEYS, SHAFTING, hangers, boxes and machinery and parts of all kinds. We buy, sell or exchange. AMERICAN SALVAGE CO. 700 Mesa st. Phone 21491-J.

FOR SALE—OXWELD ONE WELDING, ONE cutting torches, 2 regulators, 4 gauges, hose and supplies, label, model used 6 months, cost $350, $200. Address YE, box 283, TIMES OFFICE.

FOR SALE—ELECTRIC MOTORS, NEW AND used, bought and exchanged; good bargains. 300 S. LOS ANGELES ST. 14516

FOR SALE—MACHINERY OF EVERY DESCRIPtion bought, sold and rented. BUTTRESS & MOFFAT CO., 740 E. 4TH. Phone 24178.

FOR SALE—1-2 DIESEL MOTOR, PRACTICALLY new. Machine attachments. Countershaft. 1040 SUNSET.

FOR SALE—JOHNSON PUNCH PRESS, NO. 5, 2-in. stroke, with back gear attachment; heavy duty. Address K, box 173, TIMES OFFICE.

FOR SALE—MOTOR 5 H.P., 220 VOLTS; 220 VOLTS, excellent condition. PICO 3698.

FOR SALE—FOR AUCTION SALES SEE THE DISplay advertisements of auctioneers in Part 7.

FOR SALE — GAS ENGINES, 2 TO 100-H.P., rooms, etc. LLOYD, 712 N. MAIN. 67020.

MACHINERY—ALL KINDS.

Wanted.

WANTED—CASH PAID FOR ALL KINDS FARM implements, also gas engines or pipe. See me before you sell at auction. Phone or write and buyer will call. SCOTT'S PLACE, 6 E. 3RD ST. Phone Main 8228.

WANTED—TO PURCHASE VERY LATE MODEL 4 or 6-h.p. gas engine, 3 pulley, and belt. E. C. CRIBB, 1227 E. 23RD ST.

WANTED—TINNER'S MACHINERY AND HAND tools. BITTLESTON, 333 E. L. A. st. 63174.

MISCELLANEOUS—For Sale.

FOR SALE—$35, 4-BURNER GAS RANGES; SOME $5 less than year; look exactly like new, guaranteed, delivered, connected. $22.50; 30-gal. hot water boiler, and brand new Bridgeport Superior No. 20 copper coil water heater, $17.50. FORBERG STOVE RANGE AND LAWN MOWER WORKS, 3620-28 S. VERMONT AVE. WEST 4831

FOR SALE — REPAIRS FOR EVERY WATER heater, leaky hot water boilers permanently repaired and guaranteed; bursted copper coils cleaned, welded and brazed.

FORBERG'S STOVE, RANGE AND LAWN MOWER WORKS, 3620-28 S. Vermont ave. WEST 4831.

FOR SALE—FINE LITTLE $35 EASY RUNNING, $15 lawn mower, guaranteed good as new; $7.50, lawn mowers ground and remained. FORBERG'S STOVE, RANGE AND LAWN MOWER WORKS, 3620-28 S. Vermont. West 4831.

FOR SALE — REPAIRS FOR EVERY LAWN mower, lawn mower grinding a specialty; good $6 mowers, $3, delivered, demonstrated.

FORBERG'S STOVE, RANGE AND LAWN MOWER WORKS, 3620-28 S. Vermont ave. WEST 4831

FOR SALE—BUTTERKIST POPCORN MACHINE with peanut attachment; run by electricity; and gas heated. Only finish, run very little and in perfect condition. A bargain for some one. Price $500.

M. C. SUTTON, Van Nuys, Cal.

FOR SALE—FINE COLLECTION OF GENUINE Chinese and Japanese curios, not the kind that is made for commercial trade, collected personally by present owner. For interview address L, box 2, TIMES OFFICE.

FOR SALE—OLD AND NEW TRUNKS, SUIT cases, bags, all kinds; slightly used suit cases slightly damaged, at cost. Out of high-rent district. TREE'S SALVAGE TRUNK CO., 149 North Spring. Remember NORTH SPRING.

FOR SALE — PIPE FITTINGS HOT WATER tanks, anything in the line of metal, pipe or fittings, new, second hand.

CALIFORNIA IRON AND METAL CO., 527 E. Eighth st. Main 2334.

FOR SALE—CHIMNEY SWEEPING, $1.50; furnaces repaired, gas ranges, repaired and enameled. Estimates free. CAMPBELL GOULD STOVE REPAIR SHOP, 617 E. 20TH. 76211.

FOR SALE—WATERPROOF ROOF PAINTS, FOR shingle or paper roofs, 40c per gallon; we also repair, paint and asphalt roofs. BURKHART ROOFING CO., 1220 S. L. A. st. Ph. Pico 3057.

FOR SALE — TENTS OF ALL KINDS AND weights; a good second-hand tarpaulin, as real as a test. Call or phone DOWNIE BROS., 941 San Pedro st. Bdwy. 2189. 24268.

FOR SALE — 12x24 REDWOOD REAL ESTATE signs, lettered to your order, parcel post prepaid on receipt of $1. Cheaper in quantity lots. J. R. SANDSTROM SIGN CO., 919 S. Hill st.

FOR SALE—BARBER SHOP, "CLARK'S PLACE," 4020 Monnets ave. Going on ranch; also sell Overland roadster, cheap, or trade for Ford, paying difference.

FOR SALE—SHOWCASES, SODA FOUNTAINS, NEW and second-hand. WEBER SHOWCASE & FIXTURE CO., 310-320 S. Los Angeles st. Main 9154.

FOR SALE—NEW 250 BURROUGHS ADDING, 822-50; electric coupe, run 60 miles on charge, $175; section electric steamer, $115. 24-70394.

FOR SALE—2 $125 VACUUM CARPET CLEANERS, cheap; also steam table for restaurant. 1347 S. OLIVE ST.

FOR SALE—CAMPHOR CHEST, OLD CHINA, ANtique furniture, Paisley shawl; old pictures and brass. JEWELER, 345 S. Figueroa st.

FOR SALE—FRONT DOOR, OAK AND BEVEL GLASS, 4x7, in perfect condition. Also two single panel leaded doors. Phone 54067.

FOR SALE—STOVES, TOOLS, PLUMBING SUPplies, garden tools, hose, sprinklers, etc. NOAH'S ARK, 959 S. Flower st.

FOR SALE—DIAMONDS, JEWELRY AND OTHER personal property; nothing but bargains. MARKWELL CO. 900 Citizens National Bank Bldg.

FOR SALE — OIL TENT—NEW AND SECOND-hand tents, auto covers, auto tents, camping outfits, very cheap. 520 E. FIRST ST.

FOR SALE—AWNINGS MADE TO ORDER. MACDONALD'S AWNING FACTORY.. Phone Bdwy. 5104.

FOR SALE — SODA FOUNTAIN, ROOT BEER barrels, carbonators, 1030 W. WASHINGTON.

MISCELLANEOUS—For Sale.

FOR SALE—

ASCOT SPEEDWAY SALVAGE.

LUMBER 1x 6.

LUMBER 1x 8.

LUMBER 1x10.

LUMBER 1x12.

ROOFING—BOOKING PAPER.

HARDWARE—CHANNEL AND ANGLE IRON,

WIRE FENCING, R. R. IRON, ETC.

SEE JOHN KUHNS,

AT ASCOT PARK, 8 A.M. TO 12 M. DAILY.

OR PHONE RESIDENCE, LINCOLN 1176.

FOR SALE—10-DAY SACRIFICE SALE—

Best paints, $2.25 gal. PLASTER WALL BOARD $27.50 a thousand. SEE OUR 15c ROLL WALL PAPER. GET OUR PRICES ON ELECTRIC FIXTURES. Best house on the Coast to buy wholesale guaranteed products. 5-ply sanded roofing, $2 gal. FLOOR, FLOOR, FLAT WHITE PAINT, $2.25 gal. WHITE AND IVORY ENAMEL, $3 gal. Calcimine, 6c lb. TURPS 70c gal. HOUSE STAINS, 20 shades, and Rubberoute roof paint, 75c gal. FREE information how to paint or stain your home. WE SHIP EVERYWHERE. BUY DIRECT WHOLESALE WHERE EVERY ARTICLE IS GUARANTEED. WRITE, PHONE OR CALL FOR SAMPLE AND PRICES. TEL. Bdwy. 5173. WESTERN WHOLESALE PAINT CO., 801 San Pedro st., corner 8th.

FOR SALE — CASH REGISTERS. NATIONALS, slightly used, all styles, guaranteed good as new, about half price; easy terms. Largest stock in the West. Coles Electric Cheese Cutters, Coffee Mills, Meat Choppers, and Scales. We buy, exchange or repair registers. CASH REGISTER EXCHANGE. Phone Pico 2207.

FOR SALE—REPAIRS FOR STOVES AND RANGES, EXPERT STOVE REPAIRING. OLD STOVES MADE NEW.

FORREST'S STOVE, RANGE AND LAWN MOWER WORKS, 3620-28 S. Vermont ave. West 4831

FOR SALE — SEVERAL SECOND-HAND SODA fountains at very attractive prices. 204 S. LOS ANGELES ST.

FOR SALE—SCOTT'S ROOF PAINTS FOR SHINgle and paper roofs. SCOTT PAINT MANUFACTURER. 1702 S. Main. South 48

FOR SALE—50-EAR-OLD FAIRLY SHAWL, BEST offer takes it. 215 W. 41ST ST.

FOR SALE—A GOOD STOCK OF USED CLOTHing and furnace. Call storage 610 W. 6TH.

FOR SALE—BUTTERKIST POPCORN MACHINE $46. 8 Broadway.

FOR SALE—SEVERAL SECOND-HAND SAFES $48 & HILL ST.

FOR SALE—USED SAFES. BARGAIN PRICES. Guaranteed. SHRADER SAFE CO., 712 E. 8TH.

FOR SALE—6 BIRCH MAHOGANY SHOWCASES, half price. 201 SUNSET BLVD.

FOR SALE—TO ROOM COTTAGE $1100. 738 E. 16TH ST. Owner, rear.

FOR SALE—TENT. INQUIRE 1236 CSDWN HILL AVE.

Office and Store Equipment—General.

FOR SALE—GROCERIES AND FIXTURES. At a sacrifice, consisting of plate-glass cases, computing scales, fine counters and shelving and a fresh stock of groceries. Also a 5-passenger Buick car and a Ford. Other articles. All going cheap. 5466 SANTA MONICA BLVD. Hollv 1166.

FOR SALE—ONE 30-INCH BEVELED FRENCH plate triple mirror, oak frame; one oak desk; 3 oak chairs, 2 oak tables, suitable for office or home. Apply 2301 W. 7TH.

FOR SALE—AT ONCE, COMPLETE LINE OF shelving for shoe store put up in sections. Can be easily taken down. Also 2 counters. STORE CO. 511 S. Spring st. Phone 06414.

FOR SALE—SODA COUNTER, ONYX TOP AND BACK, LINED REFRIGERATOR, GOOD LIGHT CONDITION, TREMENDOUS REDUCTION. CALL AT 290 E. MAIN ST.

FOR SALE—OFFICE FURNITURE, BOUGHT SOLD AND EXCHANGED. 63716. HANSON CO. 240 S. SPRING.

FOR SALE—LARGE ASSORTMENT SECOND-HAND showcases and fixtures. Apply 525 NEW HIGH ST.

WANTED—TO BUY OFFICE FURNITURE. HIGH est cash prices offered. SPELLMAN DESK CO., 537 S. Spring. Phone Broadway 8127.

FOR SALE—BARGAINS IN USED OFFICE FURniture. L. A. DESK CO., 849 S. Hill st. Main 2705. 12005.

FOR SALE—DESK EXCHANGE, GREATEST BARgain in city, used desks, chairs, tables, all kinds, new and used office furniture. 645 S. Main.

FOX SALE—SETTEE AND SECTIONAL BOOKCASE. 202 CITIZENS' NATIONAL BANK BLDG. Phone 6242.

FOR SALE—USED OFFICE FURNITURE; GOOD condition; no dealers need apply. BAUMGARDT FIXTURE CO., 1000 S. Olive st. Pico 12910.

FOR SALE—BEAUTIFUL ROLL TOP DESK AT half price, also large office or library table. 935 W. 10TH ST.

WANTED—WILL PAY CASH AT SACRIFICE price for second-hand metal or mahogany filing cases. 1013 STORY BLDG.

WANTED—USE OFFICE FURNITURE. CAN USE oak or mahogany. Phone BUYER. Main 8462.

FOR SALE—CONN B-FLAT BARITONE, HOLTON double-bell euphonium. Cost current, cash or terms. 1012 STORY BLDG. 15917.

FOR SALE—MAHOGANY PLAYER PIANO, WITH inlaid mahogany case, 100 player rolls and pupitor bench; cost $1000, must sell. Price $600. 577159.

FOR SALE—$250, 2 WALTZES, 1 FOX-TROT, 1 two-step; rest $3.00. 822 S. BDWY. Open every evening till 9. 822 S. BDWY.

FOR SALE—SUNGLOW CHICKERING PIANO, $225; rest $3.00. 822 S. BDWY. Open every evening till 9. 822 S. BDWY.

FOR SALE—FINE STANDARD MAKES OF P

[illegible]

AUTOMOBILES, etc.—Miscellaneous

Automobiles for Sale.

'18 KISSEL SEDAN.
Party going East, must sacrifice. Perfect mechanical condition, wire wheels, 5 Royal cord tires.
Look this over first if you are in the market for a closed car. Can arrange terms. Stored at 750 SO. GRAND AVE. BDWY. 4497.

FOR SALE—HUDSON SEDAN, WIRE WHEELS, Westinghouse shock absorbers, good tires; price $1000. 205 N. LOS ANGELES. Bdwy. 6068.

FORD COUPES AND SEDANS, ELECTRIC STARTER, etc. Guaranteed. Small payment down. SHRADERS, 1316 S. Main. (Open Sunday.)

FOR SALE — FOR AUCTION SALES OF AUTOMOBILES, see the display advertisements of auctions in Part I, today's Times.

1915 FORD TOURING—LOOKS AND RUNS LIKE new. Has not been abused. Motor just overhauled. $515. Call VON BRUSH. 28422.

1920 PAIGE WITH $265 EXTRA EQUIPMENT. Had very best of care. This is a real bargain. 24007.

SEE US AT THE SHOW—SPACE 107—
Dodge Touring—Original Finish.
A. J. ROHMAN, 1035 South Olive.

FORD ROADSTER, PRICED RIGHT FOR QUICK sale. $450 cash, $475 terms. 410 SEVERANCE BLDG., Sixth and Main.

1918 BUICK COUPE, SPLENDID MECHANICAL shape.
1150 S. FIGUEROA ST.

WILL SELL MY LATE MODEL REO TOURING CAR. WILL ACCEPT SMALL DOWN PAYMENT, BALANCE TERMS. 208 W. PICO. OPEN SUNDAY.

CHEVROLET TOURING, 1918, NEW PAINT, GOOD tires, motor first-class. 2120 W. PICO. West 985.

DODGES AND OAKLANDS, ALL MODELS, TOURing and roadsters. Best buys in city. Your own terms. 3765 MONETA. 24342.

1919 ESSEX ROADSTER, JUST LIKE NEW; A classy little car and a good buy at $1450, terms. DANIEL A. THOMASON, 1040 S. Main.

1918 OVERLAND, IN FIRST-CLASS CONDITION, $1050. BEESMEYER & GRAY MOTOR CO., 1734 Cahuenga ave. Phone 57221.

BUICK, 5-PASSENGER, 1917, 4-CYLINDER touring car, looks and runs like new, terms at $850. CHAS. LITTLE, 60000; evenings 73041.

PULLMAN, ELEC. STARTER AND LIGHTS, needs little work, only $225. MR. RICHTER, 130 E. 27TH ST.

WILL BUY YOUR CAR FOR CASH OR SELL IT with no expense to you. LOUIS N. SMITH, 152 W. Pico. Phone 15966.

7-PASSENGER, 1918 BUICK, PERFECT CONDITION, cheap for cash or will take car in trade. Call mornings, BDWY. 506, room 300.

LATE 1919 CHEVROLET TOURING CAR, CUT down for sleeping purposes. Best condition. New rubber. $750. WIL. 2049, APT. 201.

STUDEBAKER 4 TOURING, A-1 MECHANICALLY, special buy at $650, terms. 52074.

OVERLAND ROADSTER FOR SALE CHEAP, LATE 1916, 75-B. Terms. Stored 2108 W. 7TH.

BUICK 5-PASS. LITTLE 6, LATEST 1919, EXactly like new. $1550. Stored 2108 W. 7TH.

FOR SALE—CHEVROLET ROADSTER, 1919 MODel, excellent condition. 57308.

1920 BUICK ROADSTER FOR SALE AT A GENuine bargain. 1317 S. FIGUEROA.

1917 FORD TOURING, $425, LOOKS, RUNS FINE. Call 64716 before 10:30 a.m.

OLDSMOBILE 45, SPECIAL ROAD BODY, SACRIfice. 1017 SO. OLIVE. Repair shop.

1918 STUDEBAKER 4, 7-PASS., PRIVATE OWNer, fine shape. 1530-W.11. WILSHIRE 4178.

MY 1918 BUICK COUPE, FINE CONDITION. 1580 W. PICO. Going East, must sell.

MY ESSEX LATE 1919. CAN'T BE TOLD FROM new. Must sell this week. Stored 2108 W. 7TH.

MY 1918 STUDEBAKER 6 TOURING, A FINE car at a low price. Call 52074.

BUICK 1918 LITTLE 6 TOURING, NEARLY NEW. Snap. 916 S. BROADWAY.

LATE FORD TOURING, $475 CASH; SPEEDometer, lock, etc. 154 E. 53RD ST.

FORD TOUR. MECH. PERFECT, NEW PAINT, good rubber, $375, terms. 1406 W. PICO.

FORD SPEEDSTERS—
SPEEDSTER SHOP, 141 W. 11TH ST.

1918 DODGE TOURING, A1 CONDITION. PRICE $850. No dealers. 799176.

PAIGE SEDAN, RUN 8000 MILES, GOOD BUY at $1200 cash. Call MR. HADLEY. Main 9040.

MY DODGE TOURING FOR SALE CHEAP, $685. Stored 2108 W. 7TH.

FOR SALE—FORD ROADSTER, NO JUNK, $350 cash. 907 E. 50TH ST.

1918 FORD TOURING, WITH EXTRAS, A1 CONDITION. 1032 ALBANY, Pico 1094.

SPECIALLY DESIRABLE FORD SPEESTER BODY with windshield, top, curtains. 1036 S. GRAND.

WANTED—WILL PAY CASH FOR 1920 FORD touring with starter. HASKINS, 64433.

THE YELLOW SPEEDSTER IS OUR EMBLEM. Watch for it on all A. A. PETERSON CO. stores.

$75 TO $100 DOWN BUYS A FORD. A. A. PETERSON CO., 1224 S. Main.

LATE MODEL FORD ROADSTER, PERFECT CONdition, must sacrifice; terms. BDWY. 3504.

MERCER ROADSTER. SEE MR. SELMAN, REX ARMS GARAGE, 951 Orange st.

FOR SALE—FORD EQUIPPED WITH EXPRESS body and cab. 718 S. HOPE. Bdwy. 2265.

BUICK, 1918 ROADSTER, SPECIAL TOP, CHEAP, terms. Call HEBBARD Broadway 4068.

HUDSON SUPER-SIX TOURING, LIKE NEW. Sell cheap. 916 S. BROADWAY.

Automobile Trucks, Tractors, Trailers.

SPECIALS— —SPECIALS

REBUILT TRUCKS
Ready to go to work and earn money for you.
VIM, light delivery.
REPUBLIC 2-ton with stake body.
REPUBLIC 3½-ton dump, in fine condition. New tires.
CHASE 2½-ton; a bargain, with body.
PACKARD 3-ton dump.
MENOMINEE 1-ton worm drive.
WICHITA 2-ton with stake body
These truck have all been thoroughly overhauled. You can't go wrong if you BUY YOUR USED TRUCK HERE.
WILLIAM L. HUGHSON CO.,
Bdwy. 2962. 1001 S. Olive st. 10457.

BARGAIN—
Sandusky tractor.
Two-cylinder Farguar bean thresher. $1500. for the outfit. First-class shape.
TERMS.
H. C. SEYMOUR,
Anaheim, Cal.
Phone 26.

FORD TRUCK, STAKE BODY, PNEUMATIC TIRES and demountable rims; only 1 year old; high-class body, with cab and windshield; fine tires and best running condition; $750, including license $175 down, balance monthly installments. SOUTH 3995-W, 28422.

FOR SALE—2½-TON TRUCK, NEW RUBBER. $750. MILLER BOX MFG. CO., 201 N. Ave. 18.

1918 FORD DELIVERY.
Large panel body. Price right.
ALBERTSON MOTOR COMPANY,
Dodge Brothers Motor Cars.
16th and Figueroa.

SAMPSON MODEL S TRACTOR, ABSOLUTELY perfect, for immediate service. $360, cost $1800; also disc plow and cultivator, less than half price. Phone 13887 BRUNSON.

FOR SALE—3½-TON MORELAND TRUCK WITH large platform stake body, in first-class condition. 1788 W. 25TH ST. Phone 61227 or 73163.

TRAILERS FOR SALE OR RENT, TWO OR FOUR wheels. New or second-hand. All sizes. PIKE AUTO & TRAILER WKS., 317 Central ave.

TRAILERS: TRAILERS: TRAILERS!
¾ to 5-ton for fruit, cattle hay, etc.
AUTO TIRE CO. 1322 Central ave.

FOR NEW AND REBUILT TRAILERS, SEE WEBER AUTO & TRAILER WKS., 688 N. Spg.

FOR SALE—5-TON PACKARD TRUCKS. WESTERN COOPERAGE CO., 1919 Bay st.

Automobiles for Exchange.

FOR EXCHANGE—
A few high-grade cars to exchange for mortgages, trust deeds, real estate or chattels. See C. A. PRATT, with
JOHN T. DYE,
824 W. Pico st.

FOR EXCHANGE—WILLYS-OVERLAND, 7-PASsenger, for roadster or light touring. Hupmobile or Dodge preferred. ST. JOHN, 31681, 1739 Albion st.

Automobiles Wanted.

WANTED—FOR $1000 TO $1500 CASH A LATE model touring or enclosed Chandler, Hudson, Nash or other make of this class. Am no dealer. Give all data and morning appointment in first letter. D. BRIGGS, 531 Olive drive, Whittier, Cal.

WANTED—BY PRIVATE PARTY, USED LATE model medium priced car. Must be A-1 condition, at a bargain. $300 down, balance terms. No dealers. Box 954, LOS ANGELES.

WANTED—AUTO BY PRIVATE PARTY. WANTS light touring car. State make, model and lowest cash price in answer. Pay spot cash. No dealers. Address K, box 152, TIMES OFFICE.

WANTED—GOOD 5-PASSENGER CAR, NOT OLDer than '18 model, in exchange for business lot on Alameda st. Harbor Truck Blvd. Street work in. Work on lot cost $1500. PHONE 35507.

WANTED—DEPENDABLE USED CARS.
Spot cash for any standard make.
F. C. GORHAM CO., Pico 2718.
"Where Broadway Meets Pico."

WANTED—LATE MODEL DODGE, BUICK, CADillac, Hupmobile, must be good cars. Will pay highest cash price. See MR. RILEY, 1026 S. Olive st. Phone 61294.

I'LL ADVERTISE, DEMONSTRATE AND SELL your old car at your own price. No expense; no storage. PHONE 11957.

WANT FORDS—FORDS—FORDS—FORDS.
Highest cash prices for any model Ford.
EVERETT S. SHIPP, 1325 S. Main st.

WANTED FOR CASH — BUICK SIX, HUDSON, Chandler, Cadillac 8, Dodge, Hup, etc. Phone 64506. W. B. COOK, 1006-8 S. Olive st.

WANTED — BUICK, HUPMOBILE OR DODGE for cash. Late model. No dealers. 787 E. 43RD ST. Phone South 4197-R.

WANTED—TO BUY, FOR CASH, SLIGHTLY USED Cadillac, Pierce-Arrow or Packard.
W. STERLING HEBBARD, JR., 1246 S. Flower st.

WANTED—LIGHT 5-PASS. AUTOMOBILE, LATE model, will pay cash. MR. LAWTON, 610 W. Jefferson.

WANTED—1919, 5-PASS. HUP, BY PRIVATE party. Pay cash. No dealers. FITTS, Main [illegible]

WANTED—FROM OWNER, LITTLE BUICK '19 for $1000 cash. CHEVALLEY, 4133 Lankershim blvd.

DODGE TOURING, LATE MODEL FOR CASH. PRIvate party. Address X, box 418, TIMES BRANCH OFFICE.

WANTED—GOOD 7-PASSENGER CAR, MUST BE bargain for cash. Address J, box 208, TIMES OFFICE.

WILL PAY SPOT CASH FOR LATE MODEL touring car or roadster. HOLLY 3543.

SMALL CARS FOR LARGE, LARGE CARS FOR small. PAC. EXCHANGE, 1028 So. Main.

AUTOMOBILES, Etc.—Miscellaneous

Automobiles Wanted.

WE HAVE ORDERS
from our customers who are waiting for immediate delivery on the following cars:
1917-18-20 or 20 Buick, Dodge, Chevrolet, Oakland, Nash, Hudson or Essex; we absolutely guarantee a positive sale on any of the above.
GUARANTY MOTOR SALES CO.,
1142-44 S. Olive st.
Open Sundays.

WANTED — 5-PASSENGER AUTOMOBILE, ACTUally worth $1000, as part payment on my garage and filling station, located Moneta ave. way; building 20x50, with cement floor, 250-gallon gas tank, and a gas pump; lot 40x135 to 12-ft. alley, side and rear; rented now for $25 per month, but could give possession to a purchaser; requires $500 cash, automobile worth $1000, and the balance straight loan at 7 per cent. Inquire 5971 MONETA AVE.

WANTED— WANTED— WANTED—
Buicks Dodges Fords
Chevrolets Hups Studebakers
We will pay the highest cash price for these and other popular makes; but they MUST be boulevard cars—cars which have been carefully driven, and not abused.
A. A. PETERSON CO., 1224 S. Main.

WANTED—1920, 1919, 1918 CARS, CUSTOMERS waiting, cash for you in few days' time. Must be in perfect condition. No charges to you.
R. L. KELLEY,
1228 S. Olive. 63490.

SPOT CASH FOR YOUR CAR.
THIS IS NOT A CONSIGNMENT PROPOSITION, ALTHOUGH WILL GUARANTEE THE SALE OF YOUR CAR WITHIN ONE WEEK. NO COMMISSION OR EXTRA CHARGES TO YOU. VICTORY MOTOR SALES CO., 1304 S. OLIVE.

WANTED—WE BUY AUTOS.
Wrecked or running.
Condition no object. Call Broadway 7242, or drive down to 1131 S. Los Angeles st.
AUTO SUPPLY AND WRECKING PLACE.

WANTED—
All late model cars for cash, or will sell your car and pay you cash when sold.
DAVIDSON-HOUSE-MEYERS & CO.,
1230 S. Olive st.

WE WANT USED CARS
Late models of all kinds. We pay more we pay cash. Badly in need of stock.
ELZEE MOTOR CAR CO.
1234 S. Olive. Phone 13265.

WANTED—BY PRIVATE PARTY, 1915 BUICK 4, will pay $500 cash. Address X, box 453, TIMES BRANCH OFFICE.

WANTED—WE BUY USED CARS.
GEO. R. BENTEL, 929 S. Broadway. 12352.

SEE US BEFORE SELLING YOUR FORD. BLUE RIBBON AUTO MKT., 639 San Pedro st.

WANTED—GOOD USED CAR, LATE MODEL, cash for bargain. 916 S. BROADWAY.

WANTED—BUICK AUTO, 1920, $1000 CASH. J. RENNIE, Highland ave., Redlands, Cal.

WANTED—SPOT CASH PAID FOR USED CARS; any condition. 1800 S. MAIN. 23392.

WANTED—1919 OR 20 BUICK CAR FOR CASH. 6560 HOLLYWOOD BLVD.

SPOT CASH PAID FOR GOOD CARS. NEW ENGLAND MOTOR CO., 1130 S. Olive.

FOR EXCHANGE—WEST 23RD STREET LOT for auto. 321 W. 3RD, room 604.

Auto Beds, Bodies, Equipment.

1917 FORD CHASSIS, A-1 MECHANICALLY, good rubber, bargain, $240. HAGADORN'S AUTO REPAIR, 1313 S. Vermont.

OVERLAND COMMERCIAL PANEL BODY IN fine condition, owners will sell reasonable. CURRIE & LIPPUS, Grand ave. at 10th. 11964.

AUTO SEAT BACKS CUT FOR SLEEPING. METAL MECHANICS, 1513 S. Main. Pico 1895.

Automobile Parts, Accessories, Equipment.

AUTO PARTS.
Save 50 to 80 per cent. on original cost of parts, for all cars. Used parts in excellent condition. Most complete stock in the city.
AUTO SUPPLY AND WRECKING PLACE,
1131 So. Los Angeles st. Phone Bdwy. 7242.

TONNEAU WIND DEFLECTORS—
Drive out and see the classiest tonneau deflectors at a very reasonable price. We can save you money and make the rear seat of your car comfortable. 1343 EAST 50TH ST. So. 6456.

Automobile Repairing, Painting, Tops.

ONE-MAN TOPS. ONE-MAN TOPS.
Large stock, some new, some used, to fit various cars. For sale at bargain prices.
REIM-THOMPSON CO.,
The Bentel Shops,
1015 S. GRAND AVE.

N. HOLMAN, 1145 S. L. A. ST., EXPERT FORD repairing at very reasonable prices. "My prices talk." Give me a trial. Phone PICO 3883.

Automobile Tires.

TIRES AND BATTERIES, STANDARD MAKES.
On easy payments. No extra charge for credit.
CREDIT TIRE CO.
220 W. 9th st., L. A. 308 Center st., Taft, Cal.

TIRES! CHEAP! OFF WRECKED CARS. TIRES! HUNDREDS TO CHOOSE FROM CHEAP! AUTO WRECKERS, 1450 CENTRAL AVE.

TIRES! TIRES! STANDARD MAKES, ON credit. HUNTINGTON RUBBER CO., Credit Dept. installed. 106 E. Eighth st.

Automobiles for Hire.

AUTOS FOR HIRE
WITHOUT DRIVERS
The following are members of the Los Angeles Rent Men's Association, assuring you of a square deal and a new car:
Baker's Ford Rental, 839 S. Hill. Phone 13826.
C. & D. Auto Livery, 809½ S. Spring st. 14169.
Tourist Auto Rental, 1724 S. Grand. Phone 22359.
Eddy Auto Livery, 749 S. Olive. Phone 11607.
Broadway Ford Rental, 913 S. Broadway. Phone 12723.
Dunn's Ford Livery, 743 S. Hill. Bdwy. 4944.
Liberty Ford Livery, 719 S. Grand. Phone Main 335.
Stillwell Car & Supply Co., 944 S. Grand. 60297.
Haskin's Auto Livery, 626 S. Grand. Phone 64433.
W. L. Jenson & Co., 1025 S. New Broadway. Phone 16479.
Parsons Bros., 116 W. 9th street. Phone 11080.
Weisels & Lorenz, 9th and Broadway. Phone 14827.
Wilhite & Leader, 823 S. Spring st. Phone MAIN 1482.

TO LET—
ALL STANDARD MAKE OF CARS, WITH OR WITHOUT DRIVERS. $1 PER HOUR AND UP. CALL AT 953-955 S. BROADWAY.
BRISTOL TAXI CO.,
MAIN 6078. 12415.

CARS TO RENT— WITHOUT DRIVERS.
CHANDLERS, OLDSMOBILE, FORD SEDANS, TOURING, DELIVERIES AND 1-TON TRUCKS, BY THE HOUR, DAY, WEEK OR MONTH.
L. A. FORD RENTAL, PICO 3100 OR 16606.
712½ W. THIRD.

BUICKS, FRANKLINS AND HUDSONS
FOR RENT WITHOUT DRIVERS BY WEEK OR MONTH, 5 AND 7-PASSENGER TOURING CARS.
750 S. GRAND. BDWY. 4497.

CARS TO RENT. WITHOUT DRIVER.
Twin 6 Packard, Cadillac 8, Studebaker 6, Marmon, Buick, Dodge, Fords and other cars. Rent to responsible parties by the hour, day or week.
STILLWELL CAR SUPPLY CO.
944 S. Grand ave. 60297. Bdwy. 237.

AUTOS RENTED, WITHOUT DRIVER, BY Week or month only. Cadillacs, Marmons, Buicks, Hudsons, Kissel Kars. Open and closed models.
PACIFIC AUTO EXCHANGE, 432 W. Pico st.

FOR RENT, WITHOUT DRIVER, BY WEEK OR month, new sedans, new Ford sedan, Hudson Super Six, Nash six and Buick six tourings. H. GARFIELD, 1212 S. Olive. 61025.

WILL RENT MY HUDSON TOURING CAR, WITHout driver, by week or month. Furnish tires and keep it up mechanically. Ask for BERT, 916 S. Broadway.

CENTRAL AUTO SERVICE, 7-PASSENGER CARS. COMPETENT DRIVERS, 507 S. OLIVE. PHONE 13082.

WILL RENT MY BUICK LITTLE 6 TOURING without driver, by week or month. Ask for BERT, 916 S. Broadway.

NEW 7-PASSENGER CHANDLER, HOUR, DAY, week or month. Owner drives. Know city and out town well. Call 557756.

CADILLAC LIVERY.
Cars to rent by month. $150. Buicks, Olds, Hup and Dodges. 1212 S. MAIN. 63612.

7-PASSENGER NASH, CITY AND COUNTRY TRIPS. Owner drives. Reasonable rates. VERMONT 444.

FOR HIRE—GOOD DRIVER, 1919, 5-PASS. CHEVrolet, $1.25 hour. Phone SOUTH 7152-J.

NEW OVERLAND, CAREFUL DRIVER, LONG EXperience in Cal.; references. Rates. 21299.

FORDS WITHOUT DRIVERS, 50c PER HOUR. 619 S. FLOWER ST. Phone 15827.

FIRST-CLASS CARS WITH COMPETENT DRIVERS, also reasonable rates. WEST 2558.

WINTON 6, TONNEAU WINDSHIELD, TRIPS DAY, week, mo. Owner licensed driver. 599836.

90c HOUR UP, FORD TOURING, EXPERIENCED driver. VERMONT 5547.

OWNER DRIVES DODGE TOURING CAR, $1.50 per hour. Call 55170.

OWNER DRIVES 5-PASS. HUP, $1.50 HOUR. 25460, APT. 1. Licensed. Trips.

1919, 7-PASS. BUICK LADY DRIVER, $1.50 PER hour. 23476.

CALL MR. BEEKS, OWNER AND DRIVER, WILSHIRE 1100 for 5-pass. touring car, $1.25 hour.

TO LET—HUDSON SPEEDSTER. CALL HOLLYwood 3543. 6560 HOLLYWOOD BLVD.

TO SAN FRANCISCO OR ANY PLACE YOU WISH to go by auto. PHONE 61806.

$1.00 PER HOUR, OWNER DRIVES ANYWHERE. Ford touring. SOUTH 2403-J.

Auto Garages and Auto Storage.

WANTED—100 CARS TO PARK. OKLAHOMA AUTO PARK, 610 Maple ave. $5 month. Open until midnight.

Bicycles.

TUNNEL CYCLERY, IVER JOHNSON BICYCLE. 823 W. THIRD ST. Expert repair work.

ANGELES BIKE SHOP, COLUMBIA BICYCLES; repairing specialists. 317 S. MAIN. Pico 385.

HORSES, MULES, CATTLE, ETC.
For Sale, Exchange, Wanted.
For Sale.

FOR SALE—HERD OF 35 GOOD MILK GOATS, for sale, no Angora stock. Address P.O. BOX 211, National City, Cal.

FOR SALE—125 FIRST-CLASS MILK COWS, Tulare county. B. SALLABERRY, Owner. Address R.D., Box No. 193, Hanford, Cal.

FOR SALE—35 HIGH-GRADE HOLSTEIN HEIFers, long 2-year-olds; some fresh, some springing. CHARLES C. HILL, Wasco, Kern Co., Cal.

FOR SALE—IF YOU HAVE A HORSE OR COW to move, call Pico 417. 609 E. 7TH. Experienced service.

FOR SALE—LIVE STOCK DELIVERY BY TRAILer. Prompt service. 15842. WEST 6031.

HORSES, MULES, CATTLE, ETC.
For Sale, Exchange, Wanted.
For Sale.

FOR SALE—GENTLEMAN'S FINE SADDLE HORSE city and country broke. May be seen by appointment at Parzana Ranch. Edgar Rice Burroughs. VAN NUYS 100.

Wanted.

WANTED — UNLIMITED NUMBER OF HORSES and mules, wagons and harness. Horses rented and sold on installments. SAM WATKINS, 609 E. Seventh st. Pico 417.

WANTED — HOGS. HIGHEST PRICES PAID FOR fat hogs. Phone BOYLE 3140.

WANTED—TO BUY OLD HORSES TO DESTROY. Highest prices paid. Phone PICO 417.

WANTED—MILCH, BEEF COWS, CALVES, BULLS. H. FROEHLICK, 1343 Girard. Bdwy. 3818.

POULTRY, PET STOCK, SUPPLIES
For Sale, Exchange, Wanted, Etc.
Poultry and Poultry Supplies.

FOR SALE—CHICKS EACH WEEK. BUY CHICKS electrically hatched and BROODED IN OPEN AIR AND SUNSHINE. —SPECIAL— Thoroughbred R. I. Red baby chicks, Sat., April 17th, and Tues., April 20th, at 20 cents each. One week old chicks, 25 cents; 2 weeks old, 30 cents. Settings from my blue ribbon stock, $2, $3 and $5. Fine cocks and cockerels cheap. Pullets and hens. MRS. JAFFRAY, 2611 W. Jefferson. West 3915.

FOR SALE — 200 WHITE LEGHORN BABY chicks, 7 weeks old; also day old R.I. Red and Barred Rock. BABY CHICK CLEARING HOUSE, 3625 Central ave.

FOR SALE—TODAY, BABY CHICKS, INCUBATORS, BROODERS AND POULTRY SUPPLIES. VISITORS WELCOME. PIONEER HATCHERY, 320 S. SPRING.

FOR SALE—BAY CHICKS.
FANCIERS' EXCHANGE,
640 S. Main st.

FOR SALE—LAYING HENS, WHITE LEGHORNS $1.50; Rhode Island Reds, $2. Address 4554 RUSSELL.

FOR SALE— R. I. R. and WH. LEG., ALL VIGorous baby chicks, 15c each. ELECTRIC HATCHERY. 5915 Mettler street.

FOR SALE—R. I. RED LAYING HENS, $2 EACH. 209 CALIFORNIA ST., Walnut Park. Phone South 4495.

FOR SALE—1000 WHITE LEGHORN AND ANcona baby chicks. 326 W. LOS TUNIS, San Gabriel.

FOR SALE—WHITE BRAHMA SETTING EGGS, $2.50. Wellington strain. 54292.

FOR SALE—6 LAYING HENS, WHITE LEGHORNS and R. I. Reds. VERMONT 5157.

Ducks, Geese, Turkeys.

FOR SALE—AT $200 50 FINE WHITE MUSCOVY ducks, prize winners of many shows. 250 pair large fine King pigeons at $350. PARADISE VALLEY POULTRY RANCH, National City, Cal.

Goats, Milch, Etc.

NUBIAN DOE AND TWIN KIDS, 1 MONTH OLD; first kidding, sired by Holly Lodge Shingle; good milker, forced to move. Reasonable. MRS. CLARK, South 2424-J.

FOR SALE—3 FRESH GOATS, $25 UP. WILL trade for chickens. Huntington Park car to SLAUSON AVE.; walk west to 193.

FOR SALE—ONE NUBIAN, 3-QUART, FRESH, with doe. EDWARDS, 16218 Western ave., Moneta, Cal.

FOR SALE—TOGGENBURG GOAT, FRESH THREE weeks; also one nanny kid. 2823 SAN MARINO.

Dogs and Dogs at Stud.

FOR SALE—PEDIGREED RUSSIAN WOLFHOUND puppies $50 if taken this week. Phone SANTA MONICA 61451.

FOR SALE—THOROUGHBRED AIREDALE PUP, 5 months old. WEST 3771.

FOR SALE—MALE AIREDALE. CALL 1002 EAST 41ST ST.

Wanted.

WANTED—COCKLE SPANIEL MALE, NOT UNDER 6 months. Pedigree not necessary, but must be cheap. CALL 24883.

WANTED—INTERNATIONAL COAL OIL HOVERS, rent or buy up to 60. Phone 508125, or 850 S. NORTON.

WANTED—PULLETS, HENS, RABBITS, PIGEONS, setting hens; also baby chicks, ducks, geese and turkeys. 3625 CENTRAL AVE. South 1126.

WANTED—POULTRY. L. A. POULTRY MARKET, 2300 Central ave. South 5625. Called for.

WANTED—ALL KINDS POULTRY. WILL CALL anywhere. South 4461. 2300 CENTRAL AVE.

HOUSES—For Sale.
Miscellaneous.

FOR SALE—
KELLS & GRANT,
REALTORS.
WILSHIRE BLVD. AT WESTERN AVE.
MAKE HOME BUYING EASY.
SEE
KELLS & GRANT,
REALTORS.
WILSHIRE BLVD. AT WESTERN AVE.
56302. Wil. 2664.

FOR SALE—
$4000—$400 CASH.
Near Red Car Line.
6-room bungalow about four years old. Wide cement porch; all built-in features; hardwood floors. Near two car lines, school and stores. Only $4000, $400 cash, $40 per month, including interest.
THE McCARTHY COMPANY.
Suite 631, Union Oil Bldg. Bdwy. 2371.

FOR SALE—
$3750.
FOR
$750 CASH.
MONTHLY PAYMENTS.
5-room cottage on West First street, 10 minutes' walk from 3rd and Broadway. Lot valued at $5250. Owner leaving city. This is the best buy in Los Angeles, so investigate at once.
See M. D. HALL, with
Lawrence B. Burck Company.
10665. 325 S. Hill st. Main 6661.

FOR SALE—
Modern house at Whittier, 6 rooms and bath; oranges, lemons and other fruit trees pay all taxes; water, gas and light. House built for superintendent of high school. A bargain at $2500. Act quick. SUITE 712, Garland Bldg., Los Angeles, Cal.

FOR SALE—
$11,000 $11,000.
WEST WASHINGTON DISTRICT.
Fine 10-room home, all good big liveable rooms, den, cozy breakfast room, 4 master bedrooms and sleeping porch, maid's room with bath, oil furnace, beautiful lawn, flowers, fruit trees—everything to make a home complete. East front on high and dry Crenshaw Blvd., between Pico and Washington streets. A bona fide sacrifice at the old prices. LEO. A. WHITE, 1015 Marsh-Strong Bldg. 60195.

FOR SALE—BARGAIN.
2 FURNISHED BUNGALOWS,
ON LARGE LOT.
Strictly modern 6 rooms and 5-room bungalows furnished, including player piano, located West and south of Adams, one rents for $65; other $35 month. Paying better than 15 per cent. on price asked. $5300 cash, balance $2500; mortgage can run. This a real snap. Act quickly. Phone 13130.
FRED W. LLOYD,
524 Black Bldg.

FOR SALE—RENT AND SMALL CASH PAYMENT buys a brand new, up-to-date colonial bungalow home, with unusual built-in features and large lot; close to car line; restricted residential district. One of the best in the city. Five and six-room bungalows. Phone MR. AGNEW, Main 5647—60127.

FOR SALE—GOING TO ALASKA, WILL SACRIfice 8-room brand new white colonial. Last tiful gem. Very artistic. $1500 will handle. tiful gem. Very artistic. $1500 will hindle. This week only. Best offer takes it. Must be sold. See me today. W. 11th st. through car. 1111 DELAWARE AVE.

FOR SALE—10-ROOM HOUSE, LOT 50x150, ON paved street in business center of Garvanza. See house at 6312 Pasadena ave. The property is underpriced at $5000, but will be sold at that price to close an estate. BIRNEY DONNELL, Administrator, 1200 Haas Bldg. 13240.

FOR SALE—$4250, BEAUTIFUL 5 AND 6-ROOM bungalows, southwest, located between two car lines; 3 blocks to school, church, exclusive bungalow district, restrictions. Garage and fruit trees. Close in. O. H. THOMPSON, 223 Story Bldg. 64080.

FOR SALE—
South Pasadena
Houses, Lots,
Acreage.
CHAS. W. MANWARING. Phone 351282
915 Fair Oaks ave. Colorado 619.

FOR SALE—8 ROOMS, MODERN HOUSE, ON high ground; lots of fruit, lawn; can easily be made into two beautiful flats; only 5 minutes on yellow car, half block. Immediate possession, now vacant. Price $5000, $1500 cash. BLALOCK, 607 S. Hill, room 312. Phone 19865.

FOR SALE— RARE SNAP.
Well built modern bungalow in southwest, 5 rooms, nicely finished inside, woodstone sink and bath, large lot, 50x150; fruit trees, flowers, garage. $3700, $2100 handles. 12626.

FOR SALE—5-ROOM NEW COLONIAL BUNGALOW near State University. Ready to move in. Best buy in Los Angeles. $6500, $1000 cash. LESLIE E. MOORE, 2012 W. 7th st., near Westlake Park.

FOR SALE—HAVE A SPLENDID 6-ROOM HOUSE at 1139 No. Heliotrope Drive that I will sell at a bargain. HOLLY 3601.

MUST LEAVE CITY AT ONCE—
Sacrificing beautiful 6-room bungalow, 3 bedrooms, fine location, big lot, garage; up to date; worth $6000; today $4600. 250 SAN FERNANDO BLDG., 4th and Main sts.

FOR SALE—A REAL BARGAIN FOR $5000, 7 beautiful rooms, hardwood floors, furnace, lot 50 x200, garage, plenty fruit, fine st., IMMEDIATE POSSESSION. Clark, 418 Hibernian Bld. Ph. 15751.

FOR SALE—$4800 WEST HOLLYWOOD, 6-RM. bungalow on Hampton ave.; breakfast rm., garage, good location. Half cash. Cheap at this price. Phone 578376.

FOR SALE—NEW BUNGALOW IN FAST-GROWING district, near two car lines, churches, schools and stores. No assessments. Must sell. See MR. GARRETT, 206 Investment Bldg. Main 5647.

FOR SALE—
Have new six-room home at 6254 Fountain Ave., that is a winner. Near 1200 block, Vine St. JOHN R. AVERY, Builder.

FOR SALE—BARGAINS IN HOUSES.
G. C. BURTON & CO.,
1037 Mer. Nat. Bank Bldg. 18400.

FOR SALE—NEW BUNGALOW, 6 ROOMS. 234 N. Ridgewood Place. STANTON, 12807. Courtesy to agents.

FOR SALE — DOUBLE BUNGALOW. INCOME. Brooklyn Heights. Only $2500. Terms to suit. Owner nonresident. WARD, 212 Grant Bldg. 62800.

FOR SALE—NEW NIFTY 4-ROOM AND BATH, by owner. Terms. 1904 BERKELEY AVE.

FOR SALE—4-ROOM MODERN BUNGALOW, $1600, terms. 321 W. 3RD. Room 604.

HOUSES—For Sale.

The following subdivisions will enable Times readers to more quickly locate the houses they want to buy:

Miscellaneous.
[Includes houses in all sections of Los Angeles.]

West and Northwest.
[Includes all west of Main street, Jefferson street to Santa Monica boulevard — Wilshire, Westlake, West Adams, Pico Heights, etc.]

Southwest.
[Includes all south of Jefferson street and west of Main—Vermont Square, Manual Arts, Angeles Mesa, etc.]

East and Southeast.
[Includes all east of Main street and south of Mission road—Boyle Heights, etc.]

North and Northeast.
[Includes all north of Mission road and Elysian Park—Highland Park, Garvanza, East Los Angeles, etc.]

Furnished.
[Includes Furnished Residences For Sale in all parts of Los Angeles.]

Miscellaneous.

FOR SALE—
$13,500.
WHITE PLASTER HOME.
OPEN FOR INSPECTION 1:30 TO 4:30.
1424 CRENSHAW BLVD.
Ten rooms, mahogany finished, 2 baths, exclusive paved street. A very good buy. Like new, in beautiful condition. Possession immediately. This is a really high-class home in exceptionally nice district, high ground.
KELLS & GRANT,
REALTORS.
WILSHIRE BLVD. AT WESTERN AVE.
56302.

FOR SALE—
$12,000.
A TRUE WILSHIRE COLONIAL.
FULL 2-STORY, 8 ROOMS.
CANNOT BE DUPLICATED UNDER $15,000.
APPOINTMENTS ARE PERFECT.
INTERIOR IS BEAUTIFULLY DECORATED.
Large living and dining-rooms with windows from ceiling to floor. The most delightful breakfast-room you were ever in. 3 fine large sleeping rooms and sleeping porch upstairs. Truly a good substantial buy for anyone desiring a home. Ideal location.
WILL NOT DISAPPOINT THE MOST EXACTING.
ARTHUR S. BARKER COMPANY,
REALTORS.
64270. RES. 560491.
506 TRUST & SAVINGS BLDG.

FOR SALE—
$7000.
CHEAPEST BUNGALOW IN LOS ANGELES.
SPANISH TYPE.
NORTH WILSHIRE DISTRICT.
New bungalow, 5 rooms, up-to-the-minute in all details. Lot 180 feet deep, double garage. A very well-constructed residence. Call E. STAIR, 56302; evenings, 28952.
With
KELLS & GRANT,
REALTORS,
WILSHIRE BLVD. AT WESTERN AVE.
56302.

FOR SALE—
MUST BE SOLD THIS WEEK.
1041 SOUTH MANHATTAN PLACE.
2-story, 8-room colonial, east front, very attractive interior, charming large living-room, fine bedrooms, also sleeping porch. The price is only $12,000. This place cannot be duplicated anywhere for less than $15,000. For appointment to inspect, call J. A. KLARQUIST, 56302, evenings 72860.
With
KELLS & GRANT,
REALTORS,
WILSHIRE BLVD. AT WESTERN AVE.
56302.

FOR SALE—
698 SOUTH BERENDO STREET.
OPEN FOR INSPECTION.
$27,000.
One of the most pretentious homes in the Wilshire district. 9 rooms, 3 baths; corner lot alone is worth better than $18,000. Only one block from the new hotel. Open for inspection from 2 to 5 daily.
KELLS & GRANT,
REALTORS,
WILSHIRE BLVD. AT WESTERN AVE.
56302. Wil. 2664.

FOR SALE—
HOLLYWOOD DUPLEX SNAP.
A real nifty DUPLEX BUNGALOW in Hollywood, Hollywood car, four and three rooms respectively. Very well constructed, all modern built-in features. High sightly extra large lot 50x173, east front. Double garage. Dandy home with an income and a real bargain. $6500. Terms. MR. RICHARDSON.
A REAL BUNGALOW BARGAIN.
Six well arranged rooms, three nice bedrooms, hardwood floors and built-in features. Pretty lawn front and rear. Nicely located on good lot running back to alley. $4650, $1750 cash, easy terms. MR. HORNING, Camp & Waldo, 829 L. A. Investment Bldg. 62264.

FOR SALE—
$2950—$500 DOWN.
5 rooms and breakfast room, with built-in Pullman breakfast nook, hardwood floors, cement porches, woodstone sink, all rooms nicely papered; these colonials are just completed and we consider them the best buy in the city for the money. They are located near the Goodyear Rubber Company and Huntington Park. All street work in and paid for. We are the exclusive agents for this property. Call 906 VAN NUYS BLDG. 63556.

FOR SALE—
2 HOUSES FOR PRICE OF 1. 133 W. 61ST st., fine residential section, walking distance Goodyear Rubber Factory, on direct car line to Ascot Park. 5-room modern bungalow, hardwood floors, beamed ceilings, all built-in features in A1 condition.
3-room cottage, completely furnished, in rear, rented for $240 year. Sacrifice price for quick sale, $5800 for both. $3500 cash balance, mortgage and trust deed. Shown by appointment only. MacGREGOR REALTY CO., Exclusive Agents. 700 San Fernando Bldg., 4th and Main sts. Phone 13638.

FOR SALE—WHEN YOU ARE TIRED MOVING and boosting the landlord's bank account, SEE ME about a nice new COLONIAL BUNGALOW, with every modern convenience—on half acre lot; where you can reduce the high cost of living—with garden, fruit, chickens, etc.
Prices and terms will surprise you.
CHAS. A. MEYERS—owner.
1033 Citizens' National Bank Bldg.
10718. Main 2555.

FOR SALE—
Speculators call this value a "PICK UP." We call it a "STEAL."
8-room Swiss chalet at Windsor square. Four bedrooms and bath; concrete drive to garage. Lot 60x132 near car line. Surrounded by higher priced homes. $8500, $2500 cash, balance terms.
THE McCARTHY COMPANY.
Suite 631 Union Oil Bldg. Bdwy. 2371.

FOR SALE—BUNGALOW OF 7 ROOMS, 2 BATHS with toilets; 4 bedrooms if desired; lot nearly double size; worth $6000 at present prices; in Glassell Park part of city; for $4650; $2650 cash, balance on reasonable time at 7 per cent.; hot and cold water; fruit trees; all improvements in; owner moving to country. Address owner, 409 WILCOX BLDG., 2nd and Spring sts.

FOR SALE—
FURNISHED HOME, $13,000.
MOVE IN TOMORROW.
My 7-room mahogany finished colonial home, 2 bedrooms and music room, cellar, gas furnace, including all my overstuffed furniture, rugs, dishes, silver, etc., brought from N. Y., also billiard table, piano, pictures, etc. It's a bargain. 2401 10TH AVE., just north of Adams. 567461. No agents.

FOR SALE—WHY PAY $2000 FOR YOUR HOME alone when I offer you a neat cottage in Glendale, fruit trees, two acres of land, plated as 12 building lots for $2000 cash, balance $4000, payable three years. Faces two streets, convenient to car line, schools, etc. Street work done and paid for. Snap for builders. EDWIN BAKER, 525 Laughlin Bldg.

FOR SALE—YOU CAN OWN YOUR PERMANENT apt. home in our new high-class co-operative 4-story brick apartment house to be built in Westlake district, Alvarado at 9th. 2, 3 or 4 rooms, furnished or unfurnished cash or payments. Investigate now. CAL. APART. CO., 405 Story Bldg. 11926. HARRY T. REID, W. F. GOODE.

FOR SALE—
SEVEN-ROOM BUNGALOW.
Do you want the best bungalow in the Southwest for the money? Modern in every way, hardwood floors throughout. Built-in features, garage. See this and you will buy it. This is a bargain at $5250; terms.
MONOGRAM REALTY CO.
218 Story Bldg. Phone 63073.

FOR SALE—TWO 4-ROOM MODERN HOUSES ON one lot, I own adjoining lot, making property 100x100; suitable for bungalow court; $8500 for this frontage; or $5500 for the two houses and 50 feet. Reasonable terms. 117A and B S. Avenue 64, Garvanza. BIRNEY DONNELL, owner, 1200 Haas Bldg. 13240.

FOR SALE—ONE OF THE BEST BUYS IN THE city today in an 8-room residence, in best of condition. Near West Adams. Furnace. Double garage. Immediate possession. You can buy this at $7700 before May 1. Will rent for $160. MICK & CO., 403 American Bank Bldg. 62300.

FOR SALE—HOLLYWOOD WAY, 5-ROOM BUNgalow, modern, double garage, fine lawn and fruit trees, three blocks from school. Half block from red car. Lot 50x150. $4800 price, $1500 cash.
KEMP & CO., INC.,
479 Story Bldg. 66278.

FOR SALE—ON WEST 30TH ST., WEST OF Vermont. 5-room bungalow, good condition. Will sell to colored people, price $4000. See M. I. FOX, 614 S. Spring st. Bdwy. 8420; Main 4100.

FOR SALE—GOING TO ALASKA WILL SACRIFICE 8-room brand new white colonial. Last thing in home building, don't overlook this beautiful gem. Very artistic—$1500 will handle. This week only. Best offer takes it. Must be sold. See me today. West 11th street through car. 1111 DELAWARE AVE.

FOR SALE—
HIGHLAND PARK.
6-room house, in fine condition; no repairs; breakfast room, ideal kitchen, sleeping porch, cement basement and garage, level lot 52x203, between red and yellow car line. Price $5000; $3000 down. HEIDEMAN & CO., 5814 Pasadena ave. Garv. 2064.

FOR SALE—2 BUNGALOWS ON CORNER LOTS, most modern 5-room bungalow just completed, hardwood floors, built-in features, garage.
5-room bungalow in rear rented, good income; price $7200, $2500 cash. On premises from 2 to 5, or appointment by 26337.

FOR SALE—10 RMS. WIL. DIST. S. 400 BLOCK. It's elegant. Eastern owner. Holly 1551. No agts.

HOUSES—For Sale.
Miscellaneous.

FOR SALE—
ARTISTIC COLONIAL HOME, ONLY $5450.
Just completed, built under special building contract. Has handsomely decorated living-room and dining-room with attractive mantel and buffet. Two bedrooms connected by bathroom of most modern type. Large porch. Shrubbery and lawn all in. Garage with cement floor and driveway. Everything complete. Small payment gives you possession, balance like rent.
ANGELES MESA LAND COMPANY,
Owners and Builders.
433 So. Hill st.
Phone 66015.

FOR SALE—
$8000.00.
A REAL SACRIFICE.
A fine home of 8 large rooms, on beautiful residence street in West Adams district. When built this was one of the finest homes in the city, and today is in absolutely first-class repair. Four large bedrooms, tile bath, garage. Lot 71x143. House today could not be duplicated for twice the amount asked. Shown by appointment only.
GEO. W. DICKINSON & SON.
Phone 13555. Suite 1020 Marsh-Strong Bldg.

FOR SALE—BEST FINISHED NEW 7-ROOM BUNgalows in city, near L. A. High School, cars and stores. These are bargains. Call SMITH, 61427 or Wil. 2462. L. A. Bldg. & Contg. Co., 928 Investment Bldg.

FOR SALE—BEAUTIFUL HOME, WHITE BUNG. of 6 rms., modern. Outside sleeping room, garage. S. Harvard, W. Adams district. Snap at $4850, $2600 cash, bal. mortgage. Call 3022 S. LA SALLE. Pico 3704.

FOR SALE — 4110 WALTON, NEAR MANUAL Arts High School. Seven rooms, living room, dining room, kitchen, 2 bedrooms, bath, screen porch first floor; 2 bedrooms and toilet second floor; $5500. A. R. JAQUITH, Hotel Leighton. 50024.

FOR SALE—DON'T WAIT
UNTIL SATURDAY NIGHT TO TELEPHONE YOUR SUNDAY ADS. TO THE TIMES. DO IT FRIDAY OR EARLY SATURDAY; 8 P.M. IS CLOSING HOUR FOR ALL CLASSIFICATIONS. PICO 700. 10391.

FOR SALE—A REAL HOME, BEST LOCATION, high ground, S. Ardmore, between 16th and Washington, east front, 56 ft. on Ardmore, 4 bedrooms; sacrifice price of $8500. MR. MILLER, Wilshire 3508.

FOR SALE—NEW FIVE-ROOM BUNGALOW, hardwood floors, built-in features, large lot, located near Normal School, genuine bargain, $5200, $1000 down, $40 per month. GEORGE E. STAIN, 3501 Sunset Blvd. Wilshire 4813.

FOR SALE—WILL SELL MY MODERN 9-ROOM house for $15,000 if sold at once. Ideal home and location. Come and see for yourself. For sale by OWNER, 611 W. 124th st., Athens-on-the-Hill.

FOR SALE—$7500.
918 S. IROLA.
Small payment, balance like rent.
PHONE OWNER, 351535.

FOR SALE—DANDY 4-ROOM NEW BUNGALOW, bath, all nicely decorated, large lot, fenced, chicken house, $2600. CALWIN REALTY CO., 621 Van Nuys Bldg. Tel. 62162.

FOR SALE—9-ROOM MODERN HOUSE NEAR West Adams and Normandie. $7000. Inquire of owner. 1265 S. NORMANDIE.

FOR SALE—BY OWNER AT A SACRIFICE, SIX-room cottage, large lot, only 3 blocks from Courthouse. Address J, box 221, TIMES OFFICE.

FOR SALE—8-ROOM N. WILSHR. $6500. TERMS. Nifty new colonial. HOLLY 1351. No agents.

FOR SALE—MODERN 6 LARGE ROOM BUNGAlow, part cash, balance easy terms. Good location, plenty sunshine. Phone owner. 26860.

FOR SALE—NEAR SOUTH PARK AND GOODyear, business lot with 6-room bungalow and garage. Modern. 511 E. 61ST ST.

FOR SALE—QUIT PAYING HIGH RENT. $300 handles 5-room bungalow. 308 LISSNER BLDG.

West and Northwest.

FOR SALE—
$8750.
A HOME AND AN INCOME.
AN UNUSUALLY WELL BUILT AND WELL PLANNED DOUBLE BUNGALOW; 4 LARGE LIGHT AND AIRY ROOMS ON EACH SIDE, CONSISTING OF LIVING-ROOM, DINING-ROOM, KITCHEN, LARGE BEDROOM, BATH AND SCREENED PORCH. LIVING-ROOM IS VERY LARGE WITH A BUILT-IN WALL BED. BATH AND KITCHEN ARE STRICTLY MODERN WITH TILED IN TUB AND ALL BUILT-IN FEATURES. LAUNDRY TRAY ON SCREENED PORCH. LOCATED ON LARGE CORNER LOT NEAR SANTA MONICA AND WESTERN AVE. WITH FRONTAGE ON BOTH STREETS. LARGE GARAGE FOR 4 CARS. WILL PUT UP ANOTHER 4-ROOM BUNGALOW ON REAR OF LOT ALSO FRONTING ON STREET IF DESIRED, WHICH IF DONE WOULD MAKE AN EXCEPTIONALLY FINE PIECE OF INCOME PROPERTY. IF INTERESTED SEE OWNER ON PREMISES OR CALL
599025.
ALSO HAVE SEVERAL 5 AND 6-ROOM BUNGALOWS RANGING IN PRICE FROM $6000 TO $7500, IN IMMEDIATE NEIGHBORHOOD, WHICH I CAN SELL YOU ON EASY TERMS.

FOR SALE—
Open Today. SPANISH BUNGALOW. Wonderful Construction.
SITUATED AT 332 S. WILTON PLACE. NEW AND READY FOR IMMEDIATE POSSESSION. HIGH GROUND, TERRACED LOT. ONLY 3 BLOCKS FROM WILSHIRE BLVD. PAVED STREET. 2 LARGE BEDROOMS, TILED BATH, MODEL TILED KITCHEN. BEST FLOORS. IDEAL BREAKFAST ROOM. THIS IS A REAL HOME AND EXCEPTIONAL VALUE. CALL MR. McCARTY, WITH J. B. ALTHOUSE CO., 602-3-4 STORY BLDG. 64175, BDWY. 5257. EVENINGS, WIL. 5814.

FOR SALE—
A SNAP BY OWNER.
$1000 CASH.
BALANCE LIKE RENT
BUYS
A BEAUTIFUL BUNGALOW AT EAST LEXINGTON DRIVE.
3 AIRY BEDROOMS, TILED BATH AND KITCHEN. A FINE PATIO IN REAR. THE HOUSE IS UNDERPRICED. SEE OWNER ON PREMISES AT ONCE.
HUBBARD-EVANS-HOIT,
WILSHIRE AT SERRANO.
560691. 560691.

FOR SALE—
$9000. WILSHIRE COLONIAL. $9000.
COMPLETELY FURNISHED.
1051 Fifth ave.
Owner called east and left in a hurry. Turned over his newly furnished bungalow to us for sale at a big sacrifice. Description: White colonial; 6 rooms; 2 bedrooms; tile bath and kitchen; breakfast-room; garage; automatic heater; large east front lot; located close to car line and new million dollar high school.
Price only $9000, completely furnished; $3000 cash necessary to handle. Can be shown by appointment.
For the above and other Wilshire residence bargains, see the Wilshire specialists.
FORD & BECKER,
607-11 S. Western ave. Wilshire 4124.

FOR SALE—
JAMES J. DONAHUE,
REALTOR.
PELLISSIER SQUARE,
3700 WILSHIRE BLVD. COR. SERRANO.
OFFERS
Many exclusive listings in Wilshire, Hollywood, Beverly Hills and Pasadena homes and property; conserve your time, energy and money.
Call or Phone
JAMES J. DONAHUE.
3700 Wilshire Blvd.
Wilshire 144. 560521.

FOR SALE—
OPEN OR INSPECTION.
1423 LA BRAE.
A BEAUTIFUL LITTLE PLASTER COTTAGE JUST COMPLETED. LARGE BEDROOM AND TILED BATH DOWN. TWO BEDROOMS TILED BATH AND LARGE OPEN PORCH UP. ALL OAK FLOORS. AT $9500 THIS PROPERTY IS A GENUINE BARGAIN.
HUBBARD-EVANS-HOIT,
WILSHIRE AT SERRANO.
560691. 560691.

FOR SALE—
NEW COLONIAL $6300
NORTH WILSHIRE
New and pretty. 3 bedrooms. All oak floors. Patio. Garage. One block to West 6th-st. car. Located 3 blocks north of and 65 feet higher than Windsor Square. Only $6300, and terms that will be agreeable.
For this real bargain, call Mr. McAlister, with
AVERILL-WEYMOUTH CO., INC.,
REALTORS,
725 South Olive st., Ground Floor.
Broadway 8043. Pico 3175.

FOR SALE—
$8350.
WILSHIRE DISTRICT.
$3500 cash, balance time.
Duplex house, 6 rooms down and 5 up. Located on corner lot. Fine condition inside. Shown by appointment only. See E. B. Van Horne, with
GEO. W. DICKINSON & SON,
Phone 13555. Suite 1020 Marsh-Strong Bldg.

FOR SALE—BY OWNER.
IN HOLLYWOOD DISTRICT.
7-ROOM COLONIAL BUNGALOW, GOOD AS NEW, LAUNDRY WITH ELECTRIC WASHER INSTALLED, DOUBLE GARAGE; WINDOW DRAPES AND AWNINGS INCLUDED. ATTRACTIVE YARD AND YOUNG FRUIT TREES. SPLENDID VIEW OF HOLLYWOOD HILLS. NEAR WESTERN AVE. CARLINE. CALL 599299 FOR APPOINTMENT.

FOR SALE—
GREATEST WILSHIRE SACRIFICE.
$12,500—Modern 9-room home quoted at prewar price for quick sale. On a beautiful street within a block of Wilshire blvd. Property is really worth $18,000. Has 4 large bedrooms, tile bath, cement basement, automatic water heater, etc. Drive out and look at 731 S. Kingsley Drive. Interior shown by appointment only. 560787.

FOR SALE— BY OWNER. $13,500.
ST. ANDREWS PLACE, NEAR 4TH.
Fine modern two-story nine-room house in the Wilshire district. Interior finish mahogany and oak, hardwood floors throughout, 4 bedrooms, tile bath and sleeping porch. Gas furnace, automatic heater, garage. A beautiful modern home with every convenience. Phone OWNER, 560100 or 14030.

FOR SALE—COR. ST. ANDREWS AND MAPLEwood, 5-rm. and 4-rm. cement bungalows, fine; bargain for all. $7500. L. M. Best. 631 S. Spring. 60478.

FOR SALE—1625 BONNIE BRAE, READY FOR you, $8500, terms. J. E. McCOY, 26851.

HOUSES—For Sale.
West and Northwest.

FOR SALE—
JAMES DONAHUE, REALTOR.
3700 WILSHIRE BLVD., COR. SERRANO.
BEAUTIFUL PELLISSIER SQUARE
OFFERS
BETTER HOMES.
WILSHIRE'S GREATEST SACRIFICES.
WONDERFUL INVESTMENTS.
Now $7350. Attractive colonial bungalow, $7350. Place of distinction, 7 spacious rooms, 3 bedrooms. Ideal location.
1st mtg. $3500, trust deed $1000, balance terms or cash. Immediate possession. A pleasure to show it.
NOW $10,500 WORTH $15,000—NOW $10,500. ON BEAUTIFUL KINGSLEY DRIVE, NORTH OF WILSHIRE BLVD.
Full 2-story residence. Its richness of variety and satisfying perfection of taste and style that make possible supreme expressiveness with any furnishings, 3 master bedrooms, 2 large sleeping porches, maid's room and bath, wonderful mountain views. Don't fail to call.
$17,000. COMPLETELY FURNISHED. $17,000. WORTH $25,000, NOW $17,000.
Greatest sacrifice in Los Angeles at price. English type of architecture. Beautiful cathedral finish, very spacious reception hall, living and dining-room, large library, beautiful billiard-room, excellent bedrooms. The furnishings including a baby grand piano, very expensive Tiffany lamp. The rest of the furniture the eye seeks it unconsciously. House alone worth $17,000. Furnishings $8000, all for $17,000. Don't wait, call James Donahue, any time.
$18,500 WILSHIRE'S GREATEST SACRIFICE. $18,500.
IN BEAUTIFUL PELLISSIER SQUARE.
This wonderful bargain eliminates all homes up to $25,000. White plastered mansion overlooking entire Wilshire district, interior finish tobacco mahogany, delightful effect in decoration. The sleeping chambers with inclosed porches are spacious and airy. To OVERLOOK this BUY is a LOSS of $5000 to you.
$36,000. UNFURNISHED, WORTH $46,000. $46,000. FURNISHED, WORTH $56,000. OWNER WILL SACRIFICE IF SOLD THIS WEEK. JUST OFF WILSHIRE BLVD. Lot 95x150.
A WONDERFUL HOME.
Save or make $10,000 in 30 days.
If you want a home. Buy it.
If you want an investment. Buy it.
The artist-designers, with agile imaginations and talented fingers planned and designed the interior decorations. The smartest furniture, purchased but 6 months. To complete a write up about this home would take a book. Shown by appointment.
For the above sacrifices call
Wil. 144. JAMES J. DONAHUE. 560521.
PELLISSIER SQUARE.
3700 WILSHIRE BLVD. COR. SERRANO.

FOR SALE—
NEW DUTCH COLONIAL.
OPEN FOR INSPECTION 1 TO 5.
BEAUTIFUL AND EXCEPTIONALLY WELL BUILT DUTCH COLONIAL AT 141 SOUTH WILTON DRIVE.
IN EXCLUSIVE NEIGHBORHOOD, CONSISTS OF LARGE LIVING-ROOM EXTENDING ACROSS ENTIRE FRONT OF HOUSE, DINING-ROOM, DAINTY BREAKFAST ROOM, 3 LARGE AIRY BEDROOMS AND LARGE SLEEPING PORCH, TILED KITCHEN, TILED BATH WITH SHOWER. GAS FURNACE. AUTOMATIC HEATER—IN FACT THIS HOME IS COMPLETE WITH EVERY MODERN APPOINTMENT.
HUBBARD-EVANS-HOIT,
WILSHIRE AT SERRANO.
560691. 560691.

FOR SALE—ELEGANT HOME OF 12 RMS., AT 815 LORRAINE BLVD. MAHOGANY AND WHITE ENAMEL FINISH, HARDWOOD FLOORS, 2 BATHS AND SHOWER UPSTAIRS AND 1 BATH IN SERVANTS' ROOMS DOWNSTAIRS, CELLAR, FURNACE, DOUBLE GARAGE AND LAUNDRY, SLEEPING APARTMENTS OVER GARAGE. LARGE LOT, BEAUTIFUL FLOWERS AND SHRUBBERY. HOUSE ELEGANTLY FURNISHED. WILL SELL CARPETS, DRAPERIES AND PART OF FURNITURE IF DESIRED. SEE J. A. STUM, 830 McGARY ST. OFFICE PHONE 13965. RESIDENCE PHONE 73485.

FOR SALE—
$10,500. $10,500.
NORTH OF HOLLYWOOD BLVD.
7 BEAUTIFUL ROOMS.
MISSION STYLE, CONCRETE CONSTRUCTION. MAHOGANY AND IVORY FINISH. LARGE ROOMS. FINEST OF HARDWOOD FLOORS. TILED BATH WITH SHOWER. FINE HEATING SYSTEM. REAL MERIT TO THIS OFFER.
ASK FOR W. R. EVANS, WITH HUBBARD-EVANS-HOIT,
WILSHIRE AT SERRANO.
560691. 560691.

FOR SALE—
BEAUTIFUL CRENSHAW BOULEVARD.
CHARMING HOME, PRACTICALLY NEW.
WHITE STUCCO, 10 rooms, perfectly arranged and up to the minute. Complete in every detail. Surroundings unsurpassed. You will be proud of this home the BALANCE OF YOUR LIFE. Only $12,500.
A. M. JAMISON.
Phone 61401. 312 Hollingsworth Bldg.

FOR SALE—
$4000.
SACRIFICE FOR CASH.
Eight-room bungalow on high ground with wonderful view. Hardwood floors in 4 rooms, tile fireplace, all built-in features, oil furnace, garage. House alone worth $5500. We can show you.
GUY M. RUSH CO. 318 Story Bldg. Bdwy. 24. 10783. 568843.

FOR SALE—
HOUSES—BUNGALOWS—FLATS.
Furnished and Unfurnished.
In Wilshire, Hollywood, Southwest.
ALL SIZES—ALL PRICES.
Save yourself time, worry and expense.
See us in the morning.
And have your new house selected by night.
HARRY GROSSMAN
REALTOR.
204-5 Haas Bldg., Seventh and Broadway. Phones: 64374. Main 1393. 62171.

FOR SALE — 2-STORY 7-ROOM HOUSE, EXCEPtionally well built for owner's home; all modern conveniences, lot water, furnace, 2 fireplaces, sleeping porch, buffet, bookcases, concealed bed, many closets, elevated ground gives cool breeze in summer and above cold fog in winter. Beautiful shrubbery. Fine quiet neighborhood. Will sacrifice for quick sale. 144 S. VIRGIL. Call up 59240.

FOR SALE—
ONE PURE CREAM BUY.
8 rooms, 4 bedrooms, hardwood floors, furnace. Garage. High ground, near Western. Only $7500. The last of its kind at this price.
A. M. JAMISON,
PHONE 61401. 312 Hollingsworth Bldg.

FOR SALE—
446 S. WILTON PLACE.
ONLY $11,500.
This is one of the best buys in all Wilshire, a beautiful 9-room home with some very unusual features that will surely attract, and a superb location as you know. See it quick. 560274.

FOR SALE—$7500.
NORTH WILSHIRE.
8 rooms, 2-story, beautiful view. One block Heliotrope car, lot 50x200—20 alley.
$3800.
$1450 cash, 8-room double house, facing Echo Park. Income $1164. Tel. 14218.

FOR SALE — BIGGEST BARGAIN EVER OFfered. Large lot, 50x200, facing two streets, 1 four-room house with modern improvements, the other 2-room house each facing on street. Price $3800; terms, cash $3500. No agents. See owner, 1643 ECHO PARK AVE. Phone Wilshire 3658. Take Echo Park ave. car. 11898.

FOR SALE—2-STORY, 11-ROOM MODERN home, 5 rooms upstairs, lower 6 rooms, beautifully furnished. Garage. Location 1132 LOGAN ST. ½ block Sunset blvd. and Echo Park. Cash or terms. Ready for inspection. Can take immediate possession as owner leaves for Europe.

FOR SALE—
WILSHIRE CORNER BUNGALOW, $5500.
High ground, near new Ambassador Hotel; 6 rooms, garage and outdoors sleeping-room detached, making four sleeping-rooms. Thoroughly modern and priced very low for immediate sale. NORTHLAND MORTGAGE CO., 612 Security Bldg.

FOR SALE—IMMEDIATE POSSESSION. ONLY $4500. Five-room furnished bungalow. East front, hardwood floors front rooms. Will be at the bungalow Friday, Saturday and Monday afternoons, 2 to 5, at 1731 NEW ENGLAND ST., or phone owner for appointment. WEST 2557.

FOR SALE—
NOW IS YOUR CHANCE.
8-room house, Wilshire district. $5000. $1000 cash takes it. A. W. VANGILDER, 115 N. Western ave. Phone 56631.

FOR SALE—
142 N. ARDMORE AVE.
$5750.
A dandy 5-room bungalow in the Wilshire district, terms, $2750 cash, $3000 mortgage. Full commission to agents. OWNER, 15962.

FOR SALE—
WONDERFUL BUY
See for yourself the new 6-room English colonial at 416 North Kingsley Drive.
An $8000 house for $7000. MR. STONEROD. 560274.

FOR SALE—
BEAUTIFUL COLONIAL BUNGALOW.
$8250—6-room beauty, surrounded by houses priced $9000. Drive out to 1056 Fifth ave. and be convinced. Open for inspection daily. 560787.

FOR SALE—NEW WILSHIRE BUNGALOWS.
4862 Melrose, 6 rooms, $6000.
230 S. Gramercy, 7 rooms, $10,000.
139 S. Harvard, 7 rooms, $11,500.
Commission to agents. Western ave. car. W. VEEDER, owner, 134 S. Harvard. Phone 56150.

FOR SALE—COR. ST. ANDREWS AND MAPLEwood, 5-room and 4-room cement bungalows. Fine. Bargain for all. $7500. J. M. BEST, 631 S. Spring st. 60478.

FOR SALE—MODERN 6-ROOM BUNGALOW, N. Wilshire district, only $4750, $1750 cash required. JENNISON & RAMAGE, 560194.

FOR SALE—SIX-ROOM MODERN BUNGALOW, building in rear, 15 minutes from Courthouse. Hollywood car line. Terms. Tel. 53119.

FOR SALE—MODERN 8-ROOM BUNGALOW, N. Wilshire district, only $4750, $1750 cash required. JENNISON & RAMAGE, 560194.

FOR SALE—MODERN DOUBLE BUNGALOW, NO. Wilshire. A snap. $2500 cash required. JENNISON & RAMAGE, 560194.

FOR SALE—MODERN 9-ROOM HOUSE, HARDwood floors throughout. Gas furnace; lot 60x145. Paved street and alley. At 1126 GRAND VIEW ST. M. Catudal.

FOR SALE—ONLY $3100, HOUSE, 2 LOTS, 2ND near Union. PHONE 53409.

HOUSES—For Sale.
West and Northwest.

FOR SALE—
BARGAINS—BARGAINS
IN WILSHIRE HOMES
1. Seven-room bungalow, located in the heart of N. Wilshire, containing living-room, dining-room, breakfast-room, and two large bedrooms with tile bath, maid's room and lavatory. Lot 50x150. Fine garage, lawn and shrubbery. Gas furnace and Ruud heater. Finished in old ivory and Tiffany silver. A snap at $7500.
2. Six-room modern, two bedrooms, extra large closets, hardwood floors. A SNAP at $6000.
3. Seven-room bungalow, modern in every way. Hardwood floors throughout. Lot 50x150. Excellent view. Three years old. Built for a home. Long time restrictions. Will sacrifice for $8500.
4. Nine-room two-story residence located in heart of exclusive Wilshire. First floor contains living-room, dining-room, den, kitchen, also large laundry room with two trays. Second floor: Three large bedrooms and two sleeping porches. Basement under entire house. Unit heating system. Fine view. Large lot. Snap at $10,000.
5. Ten-room modern residence in exclusive Wilshire location. Large corner lot. First floor: Living-room, dining-room, den, sun parlor, large kitchen, laundry, maid's room and bath. Second floor: 4 attractive bedrooms and bath. An exclusive home for particular people. Perfectly appointed throughout. $16,000.
FOR THESE AND MANY OTHER BARGAINS SEE
THE McCARTHY COMPANY,
CORNER WILSHIRE AND OXFORD. 567585.
EXCLUSIVE AGENTS FOR EXCLUSIVE PROPERTY.

FOR SALE—
$6500
VERY DESIRABLE BUNGALOW
$1000 WILL HANDLE.
7-room, prettily arranged bungalow in Westlake district. Finished in hardwood throughout, with select fixtures and built-in conveniences. 3 sleeping rooms, den and breakfast room.
Lot is 50x150 ft., well-kept lawn and shrubbery, double garage and only one-half block from car line.
$1000 cash will handle this cozy, roomy bungalow, and the price is too low to be right. Shown by appointment only by Mr. Chappell or Mr. Puffer
with
AVERILL-WEYMOUTH CO., INC.
REALTORS
725 S. Olive st., Ground Floor.
Broadway 8043. Pico 3175.

FOR SALE—A BARGAIN, BY OWNER, 5-ROOM modern bungalow, close to two car lines and schools; garage, lawn, flowers, fruit trees; no agents. 965 S. KINGSLEY DRIVE.

FOR SALE—BEAUTIFUL NEW 6-ROOM COLONIAL bungalow, tile bath, N. Wilshire, $7000. JENNISON & RAMAGE, owners, 560194.

FOR SALE—BEAUTIFUL HARVARD BLVD. LOT, high and dry, overlooking other residences. $1500. Easy terms. BOYLE 1144, OWNER.

FOR SALE—DANDY SIX-ROOM HOUSE AND furniture. Phone WIL. 3979 or 251 N. CARONDELET. Call after 5 p.m.

Southwest.

FOR SALE— $3750.
$1000 cash, balance monthly.
Near Santa Barbara and Dalton sts.
7 rooms, 4 bedrooms, furnace, garage. Large rooms. Shown by appointment only. Call E. B. VAN HORNE, with
GEO. W. DICKINSON & SON.
Phone 13555. Suite 1020 Marsh-Strong Bldg.

FOR SALE—$4000, 5-ROOM, 2-STORY BUNGALOW at 1624 W. 51st place, 4 years old. Has 4 bedrooms, finished in old ivory, sleeping porch, hardwood floors, Pullman breakfast nook, garage and cement driveway. Lot 50x150 to alley. $2500 mortgage, balance easy terms. Owner, 170 E. 49TH. Phone 23872 or 60612.

FOR SALE—BY OWNER, 6-ROOM FURNISHED bungalow, hardwood floors throughout, breakfast room, den, beautiful built-in effects, large concrete porch, side porch, inclosed rear porch. Lot 40x140, garage; beautiful reed craft furniture, almost new. $85 side-oven gas range. Price $6750, on time. Phone WEST 2557.

FOR SALE — $2200 CASH AND ASSUME A straight loan of $2000. 7-room absolutely modern home in the vicinity of 55th and Figueroa, can be bought for $4200. I've been asking $4750, but need the money. Inquire 5971 MONETA.

FOR SALE—SOUTHWEST.
An excellent home, $5500, $2000 cash, balance $50 monthly. $700 under value. If you want a beauty, see this today it won't last long. 4220 MONETA AVE.

FOR SALE—$2000 CASH AND ASSUME $1500 straight loan buys nifty 5-room absolutely modern bungalow, in the vicinity of 50th and Wilton; large lot, 15-foot alley, side and rear; $200 worth of good furniture goes with the sale. It's a bargain. Inquire 5971 MONETA AVE.

FOR SALE—BIG SACRIFICE. BEAUTIFUL NEW 5-room white colonial, West 46th st. Vermont Square. Hardwood floors, all built-in features, tile sink, automatic heater. $5100. $1000 down. 560561.

FOR SALE—BUNGALOW, HARDWOOD FLOORS, white enamel and oak finish, built-in features, complete and modern throughout; priced by owner for quick sale. $3750. $1250 cash, balance $25 per mo., including interest. 1219 W. 58TH PLACE. Phone 26161.

FOR SALE — $1150 CASH AND ASSUME $2400 straight loan, 5; large 6-room modern house on 77th near Moneta, would cost $4500 to build; this is a sacrifice price for a short time; total price $3550. Inquire 5971 MONETA AVE.

FOR SALE—
8-room bungalow, with basement, furnace and garage. Ideal location, southwest near Exposition Park and Manual Arts School. Bargain at $7500. See owner, 4067 BUDLONG AVE.

FOR SALE — MY NEW ALL MODERN 5-ROOM bungalow with breakfast room and garage, built-in features, cement porches and driveway. 134 W. 59TH, near Moneta.

FOR SALE — $500 CASH AND $2250 PAYABLE $30 a month, including interest, buys 5-room cottage on 64th near Main. Inquire 5971 MONETA AVE.

FOR SALE—BY OWNER, A BUSINESS CORNER at 5702 S. Main st., improved with modern 5-room bungalow and garage; only $4500, $1000 cash. Immediate possession. SOUTH 2228.

FOR SALE—6-ROOM BUNGALOW, 3 BEDROOMS, garage, $3000, very easy terms. Call 4871 WESTERN AVE. Vermont 7577.

FOR SALE—6-ROOM BUNGALOW, $2500. $800 cash will handle. Near our office. 4641 S. HOOVER ST. Vermont 74.

FOR SALE—4-RM. MOD. BUNG. $2500. $500 down, bal. $30 month. 4641 HOOVER.

FOR SALE — BUNGALOW, 6 LARGE ROOMS, $4750; terms. SANTA BARBARA & ARLINGTON.

East and Southeast.

FOR SALE—
SNAP, NEAR GOODYEAR.
5-room bungalow, nicely painted and decorated. Fine lot and garden. Price $2250.
Inquire 131 E. 65TH ST.

FOR SALE—LEAVING CITY, MUST SELL MY 5-room modern bungalow with garage, neat and clean. $3700 if sold at once; easy terms. W. B. DUNMIRE, 3705 Maple ave.

FOR SALE—4 ROOMS AND SLEEPING PORCH, ½ blk. from Brooklyn ave. car line. Cash or terms, $800 down. Also furniture if desired. 2839 MALABAR ST.

FOR SALE—WITHIN ONE BLOCK OF GOODyear plant, modern 5-room bungalow, large lot, plenty fruit. Going East May 1st, must sell this week. $3000 cash. By OWNER, 328 E. 65th st.

FOR SALE—6-ROOM HOUSE, GARAGE FOR 4 cars, good location, $2250 if taken at once. PHONE 21076, call for GEORGE.

FOR SALE—MUST SELL $2750, $500 CASH, 2 houses, 3 and 4 rooms, on one lot, 1671 E. 22ND ST. W. B. DUNMIRE, 3705 Maple ave.

North and Northeast.

FOR SALE—SIX-ROOM HOUSE, HARDWOOD floors, all conveniences, garage, lot 40x140 to alley, fruit and berries, choice location in Highland Park, $4300, terms. Discount for cash. HEIDEMAN & CO., 5814 Pasadena ave. Garv. 2064.

FOR SALE—MODERN 8-ROOM HOUSE, 2 BLOCKS from business center of Highland Park; one block from 5-cent car; new, finished in old ivory and white, beautiful location, ready to move in; must be sold at once, a wonderful bargain at $4800. See owner at 5900 PASADENA AVE. 39211.

FOR SALE—5-ROOM MODERN COTTAGE, HILLside property, 1 large lot, $1800 cash and $1700 mortgage on easy terms. Eagle Rock City. Phone GARVANZA 268.

FOR SALE—BY OWNER, EXTRA WELL BUILT modern 6-room bungalow in restricted district, one block from car line. Cash price $4750. 4318 BERENICE AVE. Phone 28223.

FOR SALE—NEW COLONIAL, 5 ROOMS AND breakfast nook. Classy, up to date. Best section Highland Park. 5705 HUB ST. $4500.

Furnished.

FOR SALE—MY HOME OF 9 ROOMS AND 2 sleeping porches, lot 75x140 feet, with fruit and flowers; Oneonta Park section, South Pasadena; one block from car, furniture for sale with the house. TEL. 35691.

FOR SALE—7-RM. MOD. BUNGALOW COMPLETEly furn. 2 kitchens, 2 ranges, 2 dining sets, 4 beds, on 1 floor. Furniture worth $1000; $700 down, $4900. TASKER, 5502 Moneta. South 247.

FOR SALE — $1000 BELOW VALUE, 5-ROOM modern furnished bungalow, only $2600, terms. 321 W. 3RD ST., room 604.

FOR SALE—$6500, WELL-FURNISHED BUNGALOW, ½ block from West Lake Park. Rents for $75. 607 LISSNER BLDG. 568412.

FOR SALE — LOOK! CAN YOU BEAT? $300 handles furnished bungalow. 308 LISSNER BLDG.

FOR SALE — HOUSE AND FURNITURE AND ings, north upper flat, 317 S. NEW HAMPSHIRE.

HOLLYWOOD—
For Sale, Exchange, Wanted, To Let.

FOR SALE—BEAUTIFUL NEW HOME, 6 ROOMS and patio, also garage. Italian style of architecture. Unusually attractive surroundings. No. 2226 Fairfield ave. Price $12,000. Also 7-room house, just completed on Orange Grove ave., Hollywood. Price $5750. F. WINSTANLEY, 1101 Van Nuys Bldg. Phone Main 505. Residence Phone 579601.

FOR SALE—
The best buy for the money in all of Hollywood. 5-room modern bungalow on good Hollywood street, completely furnished, for only $4800. $1600 will handle.
577485. NORTON & BUNCH, 6576 Hollywood.

FOR SALE—HOLLYWOOD BLVD. FRONTage, 27x150 ft. Ideal for stores. $4750. Owner bought to improve, but must sell at once. HOLLY 899.

TO LET—BEAUTIFUL HOLLYWOOD 4-ROOM UPper flat, never occupied, strictly modern, completely furnished, garage, adults only. $85 mo. lease; garage, investigate. HOLLYWOOD 4440.

FOR SALE—430! LOOK! SEE! KEY IN MAIL box; 5 rooms, garage. 614 Eleanor, near Vine and Santa Monica blvd., $2250. OWNER, 73042.

HOLLYWOOD—
For Sale, Exchange, Wanted, To Let.

FOR SALE—HOLLYWOOD INCOME.

$19,000—A white plaster 4-flat bldg. on large corner lot. Income over $300 per month. $10,000 will handle.

$20,000—Four-flat bldg., completely furnished, on lot 60x150 feet; income $235 per month; located on Hollywood blvd.

$23,000—A beautiful white plastered 4-flat bldg., 4 and 5 rooms each, located in center of Hollywood. Large lot and garages. Income $300 per month.

$21,000—Buys a 6-unit court, 2 units furnished, on corner lot. All well rented. $12,000 cash. Income $250 per month.

$25,000—Buys a 6-unit court with all units completely furnished and well leased. Is now earning $480 per month. Lot is 135x100; 6 garages. $10,000 will handle this.

We also have several fine buys in double bungalows and other small residences in Hollywood, for either of the above. See Mr. Krum, with

13411. OWEN & KORNFELD, 731 S. Olive st.

FOR SALE—

CASA DE CAHUENGA
HOLLYWOOD COMMUNITY APARTMENTS

WHY PAY EXORBITANT RENTS!

When you can own your apartment home in the most select location. At Cahuenga ave. and Yucca st., Hollywood, and

BE YOUR OWN LANDLORD
APARTMENTS WILL BE STRICTLY
MODERN IN EVERY DETAIL.

For full information as to plans, specifications and community system.

SEE EXCLUSIVE SALES AGENTS
COOK REALTY CO.,
6403-05 HOLLYWOOD BLVD.

Open evenings by appointment.

FOR SALE—PRICE $19,000.
We are exclusive agents for a charming home 2 blocks north of Hollywood blvd., large corner, beautiful trees and grounds, 9-room house, living, dining, breakfast rooms, kitchen, den and one bedroom on main floor; 3 bedrooms and 2 baths upstairs. This home is located on a highly restricted residence street in Central West Hollywood. Double garage. Shown by appointment only.

Conservative, High-class Neighborhood.
Also a beautiful Beverly Hills mansion near hotel. Fine grounds, more than an acre; cement house, 10 rooms, 4 baths, up to the minute in every detail. Property adjoining may also be purchased. Price, unfurnished, $55,000. Will sell furnished. Phone for appointment.
MRS. CLARICE MacQUARRIE, 6737 Hollywood blvd. Holly 338.

FOR SALE—
INCOME. INCOME. INCOME.
It is Here in Beautiful Hollywood.
A four-flat building, centrally located...$16,000
A series of 5 bungalows on good street...$15,000
Two independent bungalows, 5 & 7 rooms..$9000
Another two bungalows, furnished........$9000
Also many other Big Bargains in Hollywood properties. Phone and we'll show you.
RUSSELL & ROBERTSON.
6680 Hollywood blvd. 579305

$6850.
A sure bargain for a desirable home, north of Hollywood blvd. and on a corner, close to everything. This is one at the old-time price. Let's show you.
RUSSELL & ROBERTSON.
6680 Hollywood blvd. 579305.

FOR SALE— GLENN'S
$6000. HOLLYWOOD SPECIAL. $6000.
ONLY $1500 CASH.

FOR A NEW 7-ROOM COLONIAL BUNGALOW HOME, just being completed now, in the midst of new homes and improvements. Large lot 50x150, close to two car lines, school and Hollywood's business center. Do not overlook this opportunity if you are looking for a home like this. Office open daily, Sundays and evenings. 7467 SUNSET BLVD., at Gardner Junction. Holly 2445.

FOR SALE—
Are you in the market for a nice building site? If so, you'll look around a long time before you find anything in a class with Griffith Park Terrace, located in the Hollywood foothills, 3 blocks east of Vermont on Los Feliz Blvd., 600 to 800 feet above sea level. 15 minutes in your auto from L. A. business section. Come and see B. F. ROUSSEAU at TRACT OFFICE. Phone 597693.

FOR SALE—
HOLLYWOOD LOTS.
50x135, EAST FRONT,
GOWER AND FOUNTAIN.
RESTRICTED FOR BUNGALOWS.
$1500—WORTH—$2000.
25 BUNGALOWS NOW BUILDING.
HOLLYWOOD BRANCH OFFICE.
1336 N. FINE. PHONE 577636.
F. N. McARTHUR, MGR.
R. C. MITCHELL COMPANY,
SIX FLOOR L. A. TRUST & SAVINGS BK. BLDG.

FOR SALE—
$7500. FOR SALE. $7500.
NINE-O-NINE
North Normandie, the scenic in South Hollywood, 7-room bungalow. Large living-room, dining-room and den, beautifully finished in mahogany-birch, fine buffet, brick mantel. Hall, bath, 2 bedrooms, kitchen and breakfast-room in white. Hot-air gas furnace in cement basement with flue to each room. Back screen porch glassed and shaded. East-front lot 50x181, good cement work. Garage with newly invented cement drive 130 feet long. Fruit trees, flowers, lawn, two car lines. No agents. Call 77036 G. W. HAGEN, owner, 1209 ...

FOR SALE—
NEW HOLLYWOOD HOME.
Close to business center, north of the boulevard, just off Cahuenga. Large east-front lot, exceptionally well-built bungalow of 6 rooms. The rooms are good size and well arranged. Garage, lawn, etc. Price $8000; only $3000 down, balance to suit.
F. R. LONGLEY.
579448. 6383 Hollywood blvd.

FOR SALE—
$9000.
WHITLEY TERRACE.
A most artistic 7-room chalet, built 2 years; ideal for family, wonderful view of foothills, location highly restricted. 2 blocks from car line; will sell complete and beautifully furnished for $10,000. Must sell. MRS. ARMSTRONG, Holly 1-82.

FOR SALE—IN HOLLYWOOD, NORTH OF THE boulevard, one of the finest, most complete bungalows yet offered. House has large living-room, dining-room, breakfast-room, kitchen, three fine bedrooms, tiled bath and shower, good cellar, gas furnace, and every modern built-in feature. Lot 50x150. House was just completed last November. For business reasons owner is moving to Pasadena. 1714 MORGAN PL.

FOR SALE—
HOLLYWOOD STUCCO FLATS, $48,000.
9 units, 7 furnished; garages. Income $650 per mo. Corner lot, 162-ft. frontage by 135. Room for 1 more flat. Can show these today. Call at 5308 HOLLYWOOD BLVD.

FOR SALE—
HOLLYWOOD LOTS.
$1500—WORTH $2000.
50x135 FEET, ON GOWER ST., NEAR FOUNTAIN. SEWER AND PAVEMENTS PAID. MUST SELL THIS WEEK. PHONE 60817.

FOR SALE—BY OWNER, 8 ROOMS, BUILT FOR a home, 1-inch hardwood floors, tile bath and shower, massive electric fixtures, lawn in front and rear, sprinkler system. $10,000 bungalow for quick $8500. $3000 will handle. 5407 MIRADA ST. Hollywood 1478.

FOR SALE — HOLLYWOOD WAY, LARGE LOT, 2 modern houses, 5 rooms and sleeping porch and 3 rooms, both furnished, including piano, large garage. Good home and income property at a sacrifice. Leaving the city. See OWNER, 126 N. Kingsley drive.

FOR EXCHANGE—WANT PROPERTY IN HOLLYWOOD. Offer twelve foothill lots, 50x150, forming square 300x300, at top of Lima st., Sierra Madre. Elegant property adjoining and magnificent view. Value $10,000. Apply EBINGER, 817 Wilcox ave., Hollywood. Phone Holly 3436.

FOR SALE—
WORTH THE MONEY.
Beautiful 6-room new colonial homes. Must be seen to be appreciated. 1342 and 1346 Fair Fax ave. Reasonable terms. Call 12253. G. E. SHELTON, owner.

FOR SALE—
See that 6-room modern bungalow on El Centro, less than a block from Hollywood blvd. Hardwood floors throughout. Close in. Only $5200, $1000 will handle. See Patchin.
F. R. LONGLEY.
579448. 6383 Hollywood blvd.

FOR SALE—BEAUTIFUL 6-ROOM MODERN BUNGALOW, built for home; level lot; small bungalow in rear; beautiful walnut and other trees; nice neighborhood. Hollywood line, 15 minutes out. Price very reasonable if sold now. Terms. Owner in town today only. PHONE 55119.

FOR SALE—HOLLYWOOD INCOME.
$46,000.
Duplex court. 7 units, 4 elegantly furnished. North of boulevard. Garages. Present income $565 per mo. Let us show you today. Call at 5308 HOLLYWOOD BLVD.

FOR SALE—$527 LEXINGTON AVE.
Attractive Hollywood bungalow, near Western ave.; five large rooms, hardwood floors, large lot, fruit trees, garage; reasonably priced at $6000, $1000 down. Phone OWNER, 578276.

TO LET—HOLLYWOOD. VERY ATTRACTIVE flat, mahogany furniture, Wilton rugs, garage; adults; immediate possession. $125 per month. Lease on 6 months' lease. 5120 HOLLYWOOD BLVD.

FOR SALE—COMPLETE MODERN 4-ROOM BUNGALOW with garage, West Hollywood, only $3800. Will rent for $600 per year. See Mr. Bellan.
F. R. LONGLEY.
579448. 6383 Hollywood blvd.

FOR SALE—BEAUTIFULLY LOCATED HOLLYWOOD lot 50x136 on Berendo, north of Hollywood blvd. near Franklin, east front. A good buy, $2500 cash. See owner, 1744 N. BERENDO ST. No agents.

TO LET—
IN HOLLYWOOD.
5-room elegantly furnished flat, tile bath, ½ block north Hollywood blvd. 1744 N. BRONSON. Phone 57295.

FOR SALE—INTERESTING STUDIO APARTMENT built on rear of valuable lot, which has unusual possibilities. Owner to deal with principals. 1888 N. VERMONT AVE., north of Hollywood blvd. Holly 2620.

FOR SALE—A SPLENDID BUY, HOLLYWOOD lot on New Hampshire, north of Fountain, east front, 60x135, $1950 cash. Deal direct with owner, 1744 N. BERENDO ST. No agents.

FOR SALE—OWNERS JUST COMPLETING SEVeral colonials. H.W. floors, tile baths, pedestal lavatories, large lot, garages. $5750 up. Call 735 VINE, 6th st.-Melrose car.

WANTED—IF YOU HAVE ANYTHING TO RENT THE TAFT REALTY CO. CAN RENT IT FOR YOU. CALL AT 5751 HOLLYWOOD BLVD. HOLLYWOOD 3066. 59045.

TO LET — FOR HOLLYWOOD RENTALS AND real estate, call MRS. EPHLIN, 6500 Hollywood blvd., Hollywood 394. I have my own car.

FOR SALE — HOLLYWOOD BUNGALOW. SEE 1400 DETROIT ST., Hollywood. 15825.

HOLLYWOOD—
For Sale, Exchange, Wanted, To Let.

TO LET—4-ROOM BUNGALOW AND BEAUTIFULly finished and furnished, in mahogany and old ivory, references exchanged, adults. Rent $85. Phone 597411 or LINCOLN 1955.

FOR SALE — 6-ROOM NEW COLONIAL, $1000 cash, balance $40.00 per mo. Call TIBBITTS, 599847, M. E. OSWALD, 1156 N. Western Ave.

FOR SALE—FROM OWNER, SOUTH HOLLYWOOD. New colonial bungalow. $1500 down. Price $7100. NO dealers. 558781.

FOR SALE—SNAP; HOLLYWOOD, $15,000, 8-room new colonial modern, 5120 FRANKLIN AVE. Owner.

FOR SALE—JUST COMPLETED, 7-ROOM BUNGALOW, corner Seward and Homeward. DOMBROWSKE, builder, Vermont 858.

FOR SALE — DON'T OVERLOOK BEAUTIFUL BEVERLY HILLS, FINEST SUBURB OF SO. CAL. BEVERLY HILLS REALTY CO., 559249.

TO LET—5021 LA MIRADA, LIVING-ROOM, bedroom and adjoining bath, suitable for two. Rent $40 per month. 599939.

FOR SALE — HOLLYWOOD BUNGALOW. SEE 1400 DETROIT ST., Hollywood. 15825.

FOR SALE—LOT 50X150, WEST HOLLYWOOD, $1250, easy terms. Phone OWNER, 64067.

FOR SALE — HOLLYWOOD BUNGALOW. SEE 1400 DETROIT ST., Hollywood. 15825.

FOR SALE—WE HAVE SOME WONDERFUL BUYS in income, our specialty. HOLLYWOOD 3226.

CITY LOTS AND LANDS—For Sale.

FOR SALE—

CONTRACTORS AND BUILDERS,

ATTENTION.

I have seven beautiful large lot in Huntington Park that I can sell exceptionally cheap. These lots are not far apart and will sell in lump or separately. For information call Mr. Slosson before 9:30 a.m. or after 4:30 p.m.

AVERILL-WEYMOUTH CO., INC.,
REALTORS.

Pico 3175. 725 S. Olive, ground floor. Bdwy. 8043.

FOR SALE—
$1300.
SACRIFICE—SACRIFICE.
CORNER LOT.
Two blocks from the new Ambassador Hotel. For quick action this Ardmore corner, 53x135, is the cheapest lot in the city. Fine for bungalow, restricted district. Call R. G. JOHNSTON, 56302.

With
KELLS & GRANT,
REALTORS,
WILSHIRE BLVD. AT WESTERN AVE.
56302; WILSHIRE 2664.

FOR SALE—
UNRESTRICTED WILSHIRE.
Two lots adjoining, between 4th and 5th sts. on Westminster place; east fronts, size 50x182 each; paved asphalt streets, 1st and 2nd lots north of 438 Westminster. Just the thing for duplex houses, bungalows or small 2 stories. Bargain price only $2650 cash each. Worth $3500 each. Courtesy to agents for these and other lots and residences in the Wilshire district see
FORD & BECKER,
607 S. Western ave. Wil. 4124.

FOR SALE—
WESTERN AVE.
50x145 feet near Second, $8000. This is cheaper than any other lot in the block.

For Sale—100 feet Western ave., income; this will certainly go this week. $21,000.

For Sale—100x150, Western ave. near Santa Monica blvd., $100 per foot, nothing better on the street for the money.
SILL BROKERAGE CO.,
320 N. Western ave.
Holly 1198.

FOR SALE—
JUST THINK OF IT.
WESTERN AVENUE CORNER,
120-FOOT FRONTAGE,
$125.00 PER FRONT FOOT.
WILL BE SOLD AT ONCE AT
THIS PRICE. BETTER HURRY.
SEE CURRY OR McGREAL,
WITH HARRY BELDEN CO.,
3910 W. 6TH. 567393.

FOR SALE—NEED TAX MONEY!
REDUCED FOR FEW DAYS.
100x140.
RAMPART BLVD. NEAR 4TH ST.
A great bargain in the high-rent district for flats or apartments. Quick action for this bargain. $2000 cash, balance terms. See Maj. Birdsall (phone 60195.) with
STRONG, McGRATH & SELOVER,
1015 Marsh-Strong Bldg.

FOR SALE—
WILSHIRE'S GREATEST SACRIFICES.
WONDERFUL WILSHIRE CORNERS, ½ PRICE.
50 CENTS ON THE DOLLAR.
Go out today and secure Los Angeles' GREATEST SACRIFICE in lots. See
JAMES J. DONAHUE,
Realtor,
3700 Wilshire blvd., corner Serrano.
Wil. 144. 560621.

FOR SALE—WEST ADAMS HEIGHTS, 2 CHOICE 60x145 ft. lots, paved asphalt street on very highest ground, between Washington and Adams. Surrounded by beautiful homes. These lots 3 years ago sold for $6000. I will today sell one or both for $1000 each, $500 cash. You assume bank mortgage $1100. Due 2 years, 6 per cent interest. Must be quick sale. Owner, 725 S. SERENDO ST. Phone 54995.

FOR SALE—$2500. THINK OF IT!
A mere pittance indeed for
50x140 on
Andrews blvd., near First st. It's worth $5000 to any man who desires the best home place convenient to downtown. Call 60195 for Birdsall, with
STRONG, McGRATH & SELOVER,
1015 Marsh-Strong Bldg.

FOR SALE—
ONE LOT, WESTERN AVE. CORNER.
80-foot corner, located in best part of Western ave., improved with bungalow, which cost $12,000 at old building prices. This lot can be bought cheaper than the prevailing prices on Western ave. and the house for nothing. Call MORTIMER.
LILLY-FLETCHER CO., 60065.

FOR SALE—50x140 LOTS.
ONLY $375 WHILE THEY LAST.
Take Washington st. car to my office at end of line, corner Rimpau, and I'll show you why nearly 200 lots have been sold lately. You can build a cozy home to suit your pocketbook and save rent. Get started now. Never again such an opportunity in Los Angeles. F. W. BLAKE (phone evenings, West 2012.)

FOR SALE—
BEAUTIFULLY LOCATED.
UNRESTRICTED CORNER.
150x160, 21st and Hobart, which is a good investment at the price of $20,000.
R. C. MITCHELL CO.,
Sixth floor, L. A. Trust & Savings Bldg.
60817. Sixth at Spring. 60817.

FOR SALE—
BUILDERS, ATTENTION!
I HAVE SOME GOOD BUILDING LOTS IN THE OCCIDENTAL COLLEGE DISTRICT, SUITABLE FOR SMALL BUNGALOWS. ALL STREET AND SEWER IMPROVEMENTS IN. 5c CAR FARE. VERY LIBERAL TERMS CAN BE ARRANGED. SEE M. WITTE, 714 WASHINGTON BLDG. MAIN 2561.

FOR SALE—BY OWNER. FINEST BUILDING site in Glendale. I selected this beautiful corner, 100x150, for a home, but changed conditions demand immediate sale. Cost me $1800. Close in near car line, schools, etc. North front, giving beautiful mountain view. Gas, electricity. Submit your best offer and terms. Must sell. BAKER, 525 Laughlin Bldg.

FOR SALE—80 FT. BENTON WAY.
Near 6th st., with beautiful outlook and surroundings. For studio, flat, apartment or bungalow it can't be equaled in Wilshire district for only $2850, ½ cash. See Maj. Birdsall, with
STRONG, McGRATH & SELOVER,
60195. 1015 Marsh-Strong Bldg.

FOR SALE—LOT ON CARONDELET ST., BEtween 8th and 9th, one of best apartment-house sites in the city; lot 50x150 to alley. Street paved, ½ block from car. Will sell for one-half of its real value. Call J. L. LEVY, 614 S. Spring st. Bdwy. 8420 or Main 4100.

FOR SALE—
BUILDERS
8 good building lots in North Wilshire. Sacrifice for cash. MR. STONEROD. 560274.

FOR SALE—DON'T WAIT
UNTIL SATURDAY NIGHT TO TELEPHONE YOUR SUNDAY ADS. TO THE TIMES. DO IT FRIDAY OR EARLY SATURDAY; 8 P.M. IS CLOSING HOUR FOR ALL CLASSIFICATIONS. PICO 700; 10591.

FOR SALE—WESTERN AVE. INCOME.
Have two choice properties on Western, close to Santa Monica, showing good income. See me early as I have inside price for quick sale.
11534. HAMPTON, 220 Consolidated Realty.

FOR SALE—½ ACRE FARMS AT ½ PRICE, close in on car line, $10 per month. City water, gas, electricity. Owner, 604 WASHINGTON BLDG. 15818; evenings and Sundays, 551357.

FOR SALE— $2000.
OWNER WANTS CASH.
Lot 60x25, Manhattan between San Marino and 9th. MR. RIVERS & KILFOIL (phone 60195,) 1015 Marsh-Strong Bldg.

FOR SALE—MAGNIFICENT 12-ROOM RESIDENCE, Wilshire section, high and sightly. Lot 105x150. House cost $22,000; lot worth $10,000. Will sacrifice for quick sale, $24,500. A real bargain. PECKHAM, 704 Hibernian Bldg. 65392.

FOR SALE—
BEST BUY ON WESTERN AVE.
Southeast corner Western and Institute, $107 per foot. A. W. VANGILDER, 115 N. Western ave. Phone 56631.

FOR SALE—MONETA AVE., NEAR 90TH.
45x120, ONLY $750.
Just the place for store and home. Think of it and act quick. (60195.) See McGRATH, 1015 Marsh-Strong.

FOR SALE—$650 EACH BUYS 2 LOTS ON 70TH between Main and San Pedro, and $700 each buys 2 lots on Florence ave., between Main and San Pedro. Can give terms. Inquire 5971 MONETA AVE.

FOR SALE—$4750, WESTERN AVE. LOT, BARGAIN, NORTH OF WILSHIRE BLVD., MUST BE SOLD QUICKLY, A SNAP FOR SOME ONE. TERMS. SEE MR. TRUSLOW, 344 S. WESTERN AVE.

FOR SALE—S.E. CORNER OF 8TH ST. AND Gramercy Drive, lot 75x125, unrestricted. Owner must sell, make offer. See J. L. LEVY, 614 S. Spring st. Bdwy. 8420 or Main 4100.

FOR SALE—$550 CASH, BALANCE PAYABLE $15 per month including interest, buys well located lot on 60th near Moneta. For particulars inquire 5971 MONETA AVE.

FOR SALE—HALF ACRE FARMS 10 PER CENT down, 1 per cent. monthly, 18 min. from postoffice. Eagle Rock City car, get off Verdugo Road. See ELLIS or HOLDEN, at tract office.

FOR SALE—JEFFERSON AVE. LOTS BETWEEN Raymond and Van Buren, in center of block, 50x99½. Must be sold this week. Price $6500, half cash. HARRY MILLER, 142 Elm ave., Long Beach.

FOR SALE — BIG HOMESITES, $500 TO $900; beautiful Whitmore Tract at end of Edendale car line, 5c fare. 10 per cent. down, $10 per month; restrictions. Agent on tract.

FOR SALE—MONETA AVE. LOT, $1550, $670 cash, balance $15 month, including interest. Best buy on Moneta ave. Inquire 5971 MONETA AVE.

FOR SALE—VERY CHOICE HOMESITE, SOUTHeast corner La France and Maple avenue, Oneonta Park. See it and buy it.

FOR SALE — 100 FT. ON WESTERN AVE., choice location, only $160 per ft., worth $150 ft. JENNISON & RAMAGE, 560194.

CITY LOTS AND LANDS—For Sale.

FOR SALE—

OCCIDENTAL COLLEGE DISTRICT.

5c FARE.

TO IMPROVED ACRES AND LOTS.

Acres	$1000 to $2500.
½ acres	$ 750 to $1500.
Lots	$ 600 to $1200.

We also have lots and acreage unimproved, at a lower price if desired.

Easy Terms.
Wonderful for Homes and Small Farms.

Fine soil. Visit tract offices on York blvd. and Glassel ave., opposite college. Take Eagle Rock City car on Spring st., or York blvd. car on Main st., and get off at end of 5c fare.

WESLEY ROBERTS COMPANY.

Bdwy. 772. 408 Union Oil Bldg.

FOR SALE—2 50-FT. LOTS NEAR WESTLAKE Park, $2500 each, half value. GEO. W. JONES CO., 418 Hibernian Bldg. 15751.

FOR SALE—$5500, CORNER 60X100, 15 MIN. from 6th and Broadway, West. Fine apartment or hotel site. 607 LISSNER BLDG. 568412.

FOR SALE—CHEAP LOT ON 68TH ST., BETWEEN Vermont and Normandie. Price $500 cash. PHONE 28228.

FOR SALE—$8000. CLOSE TO FIGUEROA AND 7th sts. 50-foot unrestricted lot. 819 TRUST & SAVINGS BLDG. Phone 65177.

FOR SALE—WESTERN AVE. BARGAIN. ONLY $4000. 60 FEET AT 7TH. MR. BARRY, 1015 Marsh-Strong Bldg. 60195.

FOR SALE—$350. TERMS. HIGH VIEW, CLOSE in; cement wall. LINCOLN 1422.

FOR SALE—LOT IN GARVANZA, $550. C. M. JAY, 718 Washington Bldg. 64487.

APARTMENT, FLAT PROPERTY—
For Sale and Exchange.

FOR SALE—
ATTENTION, MR. INVESTOR.
WILSHIRE EXCLUSIVE APARTMENT BUILDING.
Would an income of $15,000 yearly appeal to you? If so, investigate the best property in the city. Three-story white cement building and roof garden. 24 2-room apts. and 10 3-room apts., all elegantly furnished and harmonize with the mahogany and oak finish. The entrance and lobby are artistically appointed. For further information call MR. OWEN, 61560, 731 S. Olive st.

FOR SALE—
24-ROOM FLAT BUILDING,
ON WESTERN AVE.
A chance to buy right on the best street in town. Near Wilshire blvd., 6 very large rooms and 2 baths in each flat, for full particulars call WILSHIRE 4348. Address G, box 322, TIMES BRANCH OFFICE.

FOR SALE—4-FLAT BUILDING WITH 4 ROOMS each, on northeast corner lot at 59th st. and Vermont. Thoroughly modern building in good condition, only a few years old. Income $113 per month. Will sell for $10,500. Mortgage of $3500 may be paid or remain on the property. BIRNEY DONNELL, 1209 Haas Bldg. 13240.

FOR SALE—MODERN 4-ROOM FLAT BUILDING, with house in rear, large lot, very desirable flats, 3 rooms with 2 disappearing beds in each flat; hardwood floors throughout. Income $110 per month. Sacrificing at $8000, $2000 cash, balance to suit. W. D. CRAIGMILE, 2800 Dayton ave., or 2205 N. Broadway.

FOR SALE—HOME AND INCOME, 2 FLATS BElow, 6 bedrooms above; pays $100 month with owner retaining best flat and 2 upper rooms. $8500. Easy terms to responsible party. 1341 ALBANY ST. 25080.

FOR SALE—OR EXCHANGE—MODERN 62-ROOM three-story brick apartment house, well located on a busy street, including furniture, good income, price $75,000, Mtg. $21,000. Submit. A. G. MOORE, 907 So. Grand. 62918.

FOR SALE— $13,000.
SOUTH VERMONT AVE.
4 flats, 3 rooms each; separate entrances. Cottage in rear. Double garage. Income $13800. Terms. 14218.

FOR SALE—4-FLAT BUILDING STANFORD AVE. near East Eighth, paved streets. Shows 18 per cent. income on price, $6000. ELON L. BROWN, 310 Title Guarantee Bldg. 62027.

FOR SALE—FLAT BUILDING. TAKE BUNGAlow for equity. SANTA BARBARA AND ARLINGTON.

BUSINESS PROPERTY—For Sale.

FOR SALE—

LOOK!

A DOWNTOWN CORNER,
LOCATED ON LOS ANGELES ST.,
S.E. CORNER OF WINSTON,
FOR $500 PER FOOT.
SIZE 126x133.
$500.00 PER FOOT.
LET ME SHOW YOU THIS.

COURTESY TO AGENTS.
C. V. SIMPSON, REFEREE,
W. M. GARLAND & CO.,
749 S. SPRING ST.
10569. MAIN 589.

FOR SALE—
$50,000 BUYS
one of the best business properties on Main st., consisting of 5 stores, well rented; 26 rooms divided 2 and 3-room apartments. Over $6000 worth of good furniture used only about 1 year; also 2 4-room bungalows, all facing on good street. This property covers a block 111 ft. wide, well located and is paying better than $5000 a year net income. Will give terms. For complete information see me at 5971 MONETA AVE.

FOR SALE—INDUSTRIAL.
175x180, corner on S. Alameda st., factory site, S.P. switch can be had.
Also 6¾ acres on Alameda st. See
W. P. FISHBURN,
Phone 13160. 312 Hollingsworth Bldg.

FOR SALE—3-ROOM STORE BLDG., CONTAINing some fixtures, counters, tables and chairs. Small kitchen, 125 S. Avenue 54, Garvanza. $3000. Reasonable terms. BIRNEY DONNELL, 1209 Haas Bldg. 13240. Owner.

FOR SALE—50x250, E. 7TH ST., NOT FAR FROM Ford factory. Buy for the future growth and present use. Only $7500 if sold at once. See MR. McGRATH (phone 60195,) 1015 Marsh-Strong Bldg.

FOR SALE—FIGUEROA ST.
Lot 75x240 feet to 20-ft. alley, on Figueroa st., east front; between Sixth and Orange. See
W. P. FISHBURN,
Phone 13160. 312 Hollingsworth Bldg.

FOR SALE—SPLENDID CORNER LOT ON 7TH st., near San Pedro st. Bargain if taken at once. 728 H. W. HELLMAN BLDG., or call 64123.

FOR SALE—FIGUEROA ST., 2ND LOT SOUTH of 35th, where values are increasing. Good buy for either investment or speculation. 50x175, $150 foot. OWNER, 1005 E. Jefferson st.

FOR SALE—60-FOOT FRONTAGE ON HILL ST. Business district. Best buy in town. See MR. HARTFORD, Culp Realty Co., 344 S. Hill st.

INCOME PROPERTY—For Sale.

FOR SALE— $25,000.
BUNGALOW COURT.
SACRIFICE FOR QUICK SALE.
8 units, 5 rooms each, unfurnished, modern, only two years old, artistically designed in every detail, finished in old ivory and mahogany, large garages, with cement drive, paying over 20 per cent. net, rents are not inflated, $40-$50 each. $12,000 cash will handle. Something exceptionally good. Investigate.
GILCHRIST-SAUNDERS COMPANY,
720-31 Black Bldg. Pico 2824.

FOR SALE—
$25,000.
SIXTH STREET SACRIFICE.
S.E. CORNER BIXEL.
2 FLATS, 24 ROOMS.
This is a prominent, close-in corner, looking down Bixel. Present improvements will show good income. The corner is ripe for business. Ideal location for drug store. Investigate this. It's the best buy on 6th st.
KELLS & GRANT,
REALTORS.
56302. Wils. 2664.
WILSHIRE BLVD. AT WESTERN AVE.

FOR SALE—
$22,000—HOLLYWOOD—$22,000.
NEW FOUR FAMILY FLAT.
28 P.C.—ON MONEY INVESTED—28 P.C.
Beautiful new four-family flat of white stucco, 3 blocks from center of Hollywood business center.
Each flat of 5 rooms, hardwood floors, white enameled woodwork, 4 garages, cement drive, bungalow in rear.
Mr. Cox.
H. B. ESHLEMAN REALTY CO.,
Pico 964. 1st and 2nd floors, 345-347 S. Hill.
OPEN EVENINGS UNTIL EIGHT.

FOR SALE—
$15,000—FOUR-FLAT BUILDING.
This is one of the best buys in the city. Practically new plastered building, artistic design, nice grounds, permanent income. Don't pay "inflated prices," but come in and investigate this today.
Ask for Mr. Wood, with
13411. OWEN & KORNFELD, 731 S. Olive st.

FOR SALE—
$27,000—HOLLYWOOD—$27,000.
YEARLY INCOME $3760.
Practically new bungalow court, 5 units, completely furnished. This is situated on the boulevard. Come in and let us show you this.
Benton or Stockemer.
H. B. ESHLEMAN REALTY CO.,
Pico 964. 1st and 2nd floors, 345-347 S. Hill.
OPEN EVENINGS UNTIL EIGHT.

FOR SALE—
WESTLAKE 4-FAMILY FLAT.
NET INCOME $1900.
PRICE $12,500.
HUBBARD-EVANS-HOIT,
WILSHIRE AT SERRANO.
560691. 560691.

FOR SALE—4 4-ROOM FLAT, GLENDALE, $11,500, that will show 17 per cent. net on investment. Less than 4 years old. Modern in every respect. Would cost to duplicate today, not including lot, $15,000. One block from business center, best residential section, increasing and will continue to increase in value. MacGREGOR REALTY CO., 700 San Fernando Bldg., 4th and Main sts. Phone 13638.

FOR SALE—
INCOME PROPERTY.
100x160, $25,000. Southwest corner of 39th street and Moneta. $180 per month income.
R. C. MITCHELL CO.,
Sixth floor, L. A. Trust & Savings Bldg.
60817. Sixth at Spring. 60817.

FOR SALE—
$13,000.00.
FINE INCOME PROPERTY.
4 4-ROOM FURNISHED FLATS.
1 6-ROOM FURNISHED BUNGALOW.
INCOME $175.00 PER MONTH.
CONWAY & GLEASNER,
1032 CITIZENS' BANK BLDG.

FOR SALE — BEAUTIFUL BUNGALOW COURT, choice location, No. Wilshire district. For appointment, call Mr. Jennison. JENNISON & RAMAGE. 560194.

FOR SALE—FLAT BUILDING, 18 ROOMS, CORner lot 50x130. Room for one more building. Present income 12 per cent. at low rents (unfurnished.) Price $12,000. OWNER, 2523 Maple ave.

INCOME PROPERTY—For Sale.

FOR SALE—
ELEGANT MODERN DUPLEX.

HOLLYWOOD'S BEST SECTION.
BEAUTIFUL FRANKLIN AVENUE.

ONLY $2000 CASH. JUST THINK $2000 CASH. RENTS FOR $125 MONTHLY.

THIS BEAUTIFUL MODERN FULL 2-STORY DUPLEX EQUAL TO WILSHIRE'S BEST HOMES THROUGHOUT. Apartment has 5 fine rooms. SOLID OAK FLOORS THROUGHOUT, EVERY MODERN APPOINTMENT.
DOUBLE GARAGE, CONCRETE FLOOR AND WIDE DRIVE AND CONCRETE TURN IN REAR. LOT 50X150 FT. FINE LAWN, FLOWERS AND VARIETY OF FRUIT.

Hollywood blvd. cars four blocks. Close to Vermont blvd.

ALL FOR $9000. WORTH $12,500.

Lower apartment rents for $65 monthly. Owner uses other.

PHONE	TEASDALE & DUSKIN	PHONE
11700.	1031 BLACK BLDG.	11700.

FOR SALE—
20 PER CENT.
READ THIS CAREFULLY.
If you are looking for 20 per cent. on an investment of $2500, call Mr. Vanderheide, 2721 West 54th st.
VERMONT 7051.

FOR SALE—
$15,000. FOUR-FAMILY FLAT. $15,000.
Building in fine condition, paying 20 p. c., hdwd., five-rm. house in rear, large lot, close in, near Burlington and 11th. Will take bungalow and some cash as first payment. See Mr. Benaker with
C. C. CURNUTT CO.,
SUITE 511, CENTRAL BLDG.,
60734. SIXTH AND MAIN. 60734.

FOR SALE—FLAT BARGAIN.
$12,000 for a handsomely constructed four-flat in one of the prettiest spots in the city for a home. Excellent income and high-grade tenants. Near Manual High. $5000 cash required, balance terms. Absolutely the best buy in the entire southwest, considering location etc. 4412 S. HOOVER.

FOR SALE—TWO-STORY BUILDING, MAIN ST., north of Third, 80 by 197 frontage on two streets, is well leased, income over $1000 per month. Price $130,000, terms $65,000 cash, balance ten years, six per cent. ELON L. BROWN, 310 Title Guarantee Bldg. 62027.

FOR SALE—BIG SNAP, BEST BUY, $65,000, 170x114, on Broadway, near Courthouse; income $800 month or will sell 50 or 100 ft. BROADWAY INVEST. CO., 319 Broadway. 16579.

FOR SALE—6-ROOM BUNGALOW IN FRONT AND double bungalow in rear, on lot 50x150. Good income property. Worth $9000, will sacrifice for $7500; terms. 61296.

FOR SALE—FORECLOSED BY BANK, TWO-STORY brick building on North Main st., well leased, lot 25 by 120, price $10,000. ELON L. BROWN, 310 Title Guarantee Bldg. 62027.

FOR SALE—$50,000.
Income property. Big lot. Close in.
OWNER, 1129 FIGUEROA.

FOR SALE—BUNGALOW COURT, THREE HOUSES on a park like place, $7000. 1610-1616 EAST 25TH ST., near Long Beach ave.

SUBURBAN PROPERTY—For Sale.

FOR SALE—

1000 ACRES.
We have the prettiest piece of land ready for acreage subdivision sale that there is offered today.
Faces on the boulevard for 1 mile and map is now filed for subdividing into 40-acre tracts. Roads platted and some improved.
The price is the interesting factor and is only $125 per acre, one-third cash.
Located just this side of Hemet, where things are moving rapidly now.
See Mr. Hancock.
H. B. ESHLEMAN REALTY CO.,
Pico 964. 1ST & 2ND FLOORS, 345-347 S. Hill.
OPEN EVENINGS UNTIL EIGHT.

FOR SALE—
CHANCE OF A LIFETIME.
NOW—IN WONDERFUL FROSTLESS BELT.
NEW SAN FERNANDO ACRES.
Best of all subdivisions. One block from electric railway. On paved boulevard. Raise oranges, lemons, grapefruit. Grow vegetables the year through. Start a poultry ranch under the most favorable conditions. Choice of selection to those who act promptly. 2½, 5 and 10-acre pieces. $600 per acre and up. Liberal terms. JANSS INVESTMENT COMPANY, 404 Metropolitan Bldg., 315 W. 5th st. Phone 10345.

FOR SALE—
SOME NICE BUNGALOWS
IN CULVER CITY.
Five rooms, living room, dining room, kitchen, 2 bedrooms, bath. French windows, hardwood floor in living room.
Also some larger homes. Three car lines, eleven boulevards, ocean breeze, 22 minutes to the center of Los Angeles. Good terms and reasonable prices.
Inquire of Mr. Eastham,
At Culver City Office.
HARRY H. CULVER,
Take Venice Short Line to Culver City.

FOR SALE—
GO OUT SUNDAY.
FAVORITE SUBURBAN DISTRICT.
ORIGINAL AND NEW RAMONA ACRES.
Take El Monte-Covina line Pacific Electric cars at 6th and Main st. depot to Wilmar Station. 10:45, 11:30 a.m., and 1:10, 2:00, etc., p.m. Free tickets given out at our main office. Phone 10345 for information regarding these properties. JANSS INVESTMENT CO., 404 Metropolitan Bldg., 315 W. 5th st.

FOR SALE—
WHY LIVE IN A CROWDED CITY?
GET A HOME IN THE SUBURBS AND GROW YOUR OWN.
Modern 5-room house with sleeping porch, bath, gas and electricity, cement walk, garage. 1 1-4 in alfalfa, balance in fruit and berries. Close to boulevard, stores and car line, 11 cent fare. Price $5750.
Mr. Carter.
H. B. ESHLEMAN REALTY CO.,
Pico 964. 1st and 2nd floors, 345-347 S. Hill.
OPEN EVENINGS UNTIL EIGHT.

FOR SALE— 12 ACRES.
5 Acres Bearing Fruit.
Within 1¼ miles of Van Nuys and only 1800 feet of Sherman Way. Aqueduct water. Fine crop of fruit on trees, valued at $1500. To see this is to buy it. Price only $600 per acre. $3700 can stand at 7 per cent.
Also 5 acres with 5-room plastered house. Price $3750, on easy terms.
I also have 5 acres in bearing plums, planted between trees with potatoes. This can be had for $3700. See
DURFLINGER, 315 W. 6th st. Phone 62158.

FOR SALE—5 ACRES OF FINE GARDEN SOIL, about 4 miles this side of the harbor, close in, Pacific Electric railway, stores, schools, etc., right in the line of the development around the harbor. Ideal location for suburban home farm, irrigating and domestic water on land, only $3000; $300 down, balance 9 years at 6 per cent. This is wonderful opportunity for anyone with a small capital; surrounding lands are held at just about double. I will show you the property any time. Address R, box 244, TIMES OFFICE.

FOR SALE—BIG PIECE OF GROUND, ABOUT 3-4 of an acre, ready for the plow, on improved street, city water, only 3½ miles from business center, 5-cent car line, fine soil, well drained, beautiful view of city and mountains. Price for few days, $1000—$100 cash and $10 per month and interest. You can raise enough vegetables this year to pay for it; extra fine for chickens and rabbits. White MR. OWNER for particulars. Room 515, 257 So. Spring st.

FOR SALE—
12-acre vegetable ranch at Cudahy station, only one mile south of coming industrial district, southeast of the city.
Electric pumping plant and plenty of water for 200 acres; house, barn and other buildings; 200 feet from school and boulevard, railroad on one side, coming industrial property; price $12,600, half cash, balance 7 per cent.
W. P. FISHBURN,
Phone 13160. 312 Hollingsworth Bldg.

FOR SALE—
Beautiful two-and-one-fifth-acre place located northeast of Alhambra, close to Huntington blvd. and Monrovia car line; new six-room colonial bungalow; large garage; fruit trees, gas, electricity. Ideal location. Terms.
D. D. COUGHRAN,
13819. 715 Van Nuys Bldg.

FOR SALE—REAL 12-ACRE SNAP IN SAN GABRIEL, on noble paved boulevard, 2 blocks off Huntington drive. Soil perfect. Water conditions exceptionally fine.
64080. R. H. SCHWARZKOPF, 64080.
223 W. P. Story Bldg.

FOR SALE — "ARCADIAN ACRES." I RESIDE on this tract and can locate you on choice desirable pieces. Close to car service; gas, electricity. Superb sandy loam soil. Sensible restrictions.
R. H. SCHWARZKOPF,
64080. Sixth and Broadway. 223 Story Bldg.

FOR SALE—
1½ acres with good 5-room bungalow, garage, poultry house for 250 chickens, plenty assorted fruit, gas, electricity. Near Monrovia car line.
R. H. SCHWARZKOPF,
64080. 223 Story Bldg.

FOR SALE—HOG BUSINESS. 250 HOGS, 150 hens, 300 chicks, $150 mo. garbage route, 40 acres planted barley and corn; 3-room house, 4 horses, 2 wagons. Reasonable. Also, 80 head hogs, 100 to 125 lbs. BOX 122, Redondo Beach, near Hermosa Grammar School. O. EKMALAN.

FOR SALE—10 ACRES 14-YEAR-OLD WALNUTS on boulevard, 8 miles out; 8-room modern house, garage, barn, plenty water, family orchard. Very attractive place and should pay for itself in 6 years. Widow says sacrifice. $21,000. Will take S. W. home up to $6000. McGREAL & SONS, 504-6 San Fernando Bldg., 4th and Main. 12626.

FOR SALE—ARCADIAN ACRES.
Fronting on Monrovia car line and Huntington blvd., ideal for country homes and small ranches. Right among the orange groves. Wonderful mountain view. Best of soil and water condition. Very accessible to Los Angeles. Office on tract.
D. D. COUGHRAN,
715 Van Nuys Bldg. 13819.

FOR SALE—FINE FOR CHICKENS.
$4500—ONLY $500 CASH.
NICE CLOSE-IN HOME PLACE.
7-room modern chalet bungalow, on lot 45x300. Ideal for chickens and garden. Garage and barn. Near school and car line. 5c fare, 20 minutes to city. For full particulars see OWNER, 607 S. Hill st., room 603.

FOR SALE—
3 acres with good modern bungalow, chicken equipment, gas, electricity. Good income from lemons and peaches. Near Monrovia car line.
R. H. SCHWARZKOPF,
64080. 223 Story Bldg.

FOR SALE—HOUSE AND LOT AT 3454 SABINA ST. Write H. W. HAWKINSON, Upland, Cal.

SUBURBAN PROPERTY—For Sale.

FOR SALE—
"CITY ACRES IN THE CITY."
FINE SOIL.
CITY WATER.
5-CENT CAR LINE.
PAVED STREETS.
18 MINUTES TO CITY CENTER.
SCHOOL RIGHT ON THE PROPERTY.

WHOLESALE PRICES. NO MIDDLEMEN PROFITEERING HERE.
DON'T BUY REGRETS—PIONEERING SOON TIRES AND VALUES INCREASE SLOWLY IF TOO FAR FROM CITY CENTER.

REMEMBER
AN ACRE NEAR CITY CENTER IS A BIG PIECE OF LAND IN VALUE.

AN ACRE FAR FROM CITY CENTER IS A SMALL PIECE OF LAND IN VALUE.
WHICH DO YOU WANT?
TAKE EAGLE ROCK CITY CAR ON SPRING ST.

TRACT OFFICE ON PROPERTY AT JUNCTION SAN FERNANDO BLVD. AND VERDUGO ROAD.

EASY TERMS. GOVERNMENT BONDS ACCEPTED AT FACE VALUE
PHONE BROADWAY 1273.
MEAD & CLEMENTS,
ROOM 517, 257 S. SPRING ST.

FOR SALE—
Modern 5-room bungalow on 2 acres finest sandy loam, with water, gas, electricity, near Burbank High School. $5500, terms. Additional acreage available. G. W. WILSON, with IRVINE W. BIGGAR, 205 Union Oil Bldg. Main 1867.

FOR SALE—
2 acres, close to Monrovia car line, with good six-room house, abundance of assorted fruit, shade trees, owers, etc. Excellent poultry equipment. Gas, electricity. A splendid place, priced right.
R. H. SCHWARZKOPF,
64080. 223 Story Bldg.

FOR SALE—
3-4-acre lots in the foothills on the Glendale edge of Burbank. Glorious views, restrictions. Water, gas, electricity. $1000 each. Easy terms. G. W. WILSON, with IRVINE W. BIGGAR, 205 Union Oil Bldg. Main 1867. Tract office, 19th and Elmwood, Burbank.

FOR SALE—
Ideal little 1½-acre place, 2nd ave., Arcadia, right on paved boulevard, new modern bungalow, large garage, with extra room, fruit trees, sidewalks, gas, electricity. Immediate possession.
Phone D. D. COUGHRAN,
13819. 715 Van Nuys Bldg.

FOR SALE—IN ADDITION TO PLACES LISTED in this issue, I have others from 1 to 20 acres, improved and unimproved. All in and around Arcadia, Monrovia, where I reside. Good level land; on paved road. Terms.
R. H. SCHWARZKOPF,
64080. Sixth and Broadway. 223 Story Bldg.

FOR SALE—$1500, 1 ACRE, 4-ROOM HOUSE, sleeping porch, garage, gas and water in house. Sandy loam, fruit trees, potatoes. Immediate possession. All the water used on place 50c month. 15 miles from Los Angeles, Santa Ana car. A. WEYLANDT, 336 Palm ave., Bellflower.

FOR SALE—
2½ acres with modern 6-room house, all in fruit, on paved road near Monrovia car line. Gas, electricity. Good income place, ideal for poultry raising. Very attractive price.
R. H. SCHWARZKOPF,
64080. 223 Story Bldg.

FOR SALE—20 ACRES 6-YEAR-OLD PEAR ORchard at $775 per acre, on one of California's best boulevards. Cement pipe line. HOLLY 328.

Beverly.

FOR SALE—A REAL HOMEY HOME, ITALIAN DESIGN, SMALL AND BEAUTIFUL FROM EVERY STANDPOINT. HAS LIVING ROOM, DEN, DINING ROOM, BREAKFAST ROOM, KITCHEN, LAUNDRY, LAVATORY AND TOILET ON FIRST FLOOR. TWO SPLENDID BEDROOMS AND SLEEPING PORCH, TILE BATH, ON SECOND FLOOR. GARAGE, LARGE BASEMENT, GAS FURNACE. LOT 35X145. THIS IS A HOME FOR TWO PEOPLE WILLING TO PAY FOR SOMETHING OUT OF THE ORDINARY. 517 BEVERLY DRIVE, BEVERLY HILLS. OPEN FOR INSPECTION DAILY, OR PHONE OWNER, 577395.

FOR SALE — RIPE FOR SUBDIVISION INTO SMALL TRACTS.
560 ACRES FOOTHILL LAND, ADJACENT TO BEVERLY CORPORATION.
SCENIC BRIDLE PATHS OF EASY GRADE.
GOOD SOIL, OAK AND SYCAMORE TREES.
BUY THIS, AND SUBDIVIDE OR HOLD FOR THE BUILDING OF THE FOOTHILL BLVD., AND IT WILL MAKE YOU 300 PER CENT. WITHOUT SUBDIVIDING.
WONDERFUL OPPORTUNITY AT $325 PER ACRE.
BEVERLY HILLS REALTY CO. 559249.

Van Nuys.

FOR SALE— 2-ACRE HOME
CLOSE TO VAN NUYS.
ELEGANT 7-ROOM HOUSE.
Good garage and outbuildings, lumber now on the ground for chicken equipment up to 500 chickens. All in bearing walnuts. Fine assortment of family fruits. Complete irrigating system installed. Owner will sacrifice for $8000, ½ cash will handle.
FRED A. KELLOGG,
303 SHERMAN WAY, VAN NUYS.
PHONE VAN NUYS 141.

FOR SALE—5 ACRES FULL BEARING SATSUMA PLUMS, NO FINER LAND CAN BE FOUND. AQUEDUCT WATER, IRRIGATION AND DOMESTIC. PRESENT CROP WILL BRING OVER $1000 THIS YEAR. INTERSET WITH POTATOES. A GENUINE SACRIFICE AT THIS PRICE, $3200. PART CASH. McGREAL & SONS, 506 SAN FERNANDO BLDG. 12626.

Monrovia.

FOR SALE—SOUTHEAST CORNER MYRTLE AND Maple, at Monrovia, 50x150, vacant. Bargain for cash, $900. FRANKLIN HARPER, 472 S. BENTON BLVD., Los Angeles. Phone 53370.

Alhambra.

FOR SALE—2—OLD-TIME BARGAINS—2.
$5000—Swiss chalet, six rooms, first floor, 2 rooms second, garage, chicken corrals. Lot 65x151. House alone worth the price.

$3750—Six-room bungalow, handsome built-in fixtures, floors all hardwood, built 3 years, garage. Bungalow bargains, 112 SOUTH FIFTH STREET, Alhambra.

FOR SALE—NICELY LOCATED 1½ ACRES IN beautiful Alhambra, close to foothills. Fine soil, good house, chicken corrals. Best assortment fruit. MICK & CO., 408 American Bank Bldg., Second and Spring. 62309.

Burbank.

FOR SALE—26 ACRES ALFALFA.
20 minutes from Hollywood, 110 inches water; finest soil, owner, HAMPTON, 11534. R. 220, Consolidated Realty Bldg.

Glendale.

FOR SALE—A BIG BARGAIN.
$5000 new bungalow for $4200, $500 down and $50 per month. Give a deed.
This is a fine, cosy, five-room bungalow, with breakfast nook and large sleeping porch, linoleum down in kitchen and bath, oak floors in two rooms. Large lot 50x160; fine soil. Come and see owner at 1910 VASSAR ST. Get off car at Brand and San Fernando Road. Two blocks from this station. Commission to agents.

FOR SALE — MODERN 5-ROOM HOME, ALL hardwood floors, large closets, tile bathroom, large patio rear, part glass roof, gas furnace heating all rooms, garage; terms. Owner, 1144 N. BRAND BLVD.

FOR SALE—IMPROVED 10-ACRE CORNER NEAR car line, above Glendale, fenced, chicken equipment, fruit, good bldgs, $10,500. HUBBARD, 305 Citizens' Bank Bldg. 62893. Wil. 6522.

FOR SALE—WE SPECIALIZE IN GLENDALE, good locations, prices right. ROY D. KING, 737 Mer. Nat. Bank Bldg. 12266. Glendale 1220.

San Gabriel.

FOR SALE—3 ACRES FRONTING ON BLVD. 5-room house, pumping plant, plenty fruit, near car. GARDNER, 64197. 417 Hibernian Bldg.

BEACH PROPERTY—For Sale.

Sunset Beach.

FOR SALE—OR RENT — 5-ROOM FURNISHED cottage on ocean front at Sunset Beach, which is between Seal Beach and Huntington. Address K, box 168, TIMES OFFICE.

Hermosa Beach.

FOR EXCHANGE—
CLEAR HERMOSA AND CASH.
WANT RESIDENCE OR EASTERN.
Near ocean front and Pier ave., Hermosa, 55x100, facing two paved avenues. Nominal improvements. Price $4000 clear. Will quickly double in value. Want modern bungalow to $7000 or $8000, and will pay cash difference or will consider eastern to same value.
(MR. WYMAN.)
JOHN P. HOLLAND COMPANY,
1241 Citizens National Bank Bldg.
63503. Fifth and Spring sts. Bdwy. 4005.

Venice and Ocean Park.

FOR SALE—FURNITURE OF 23-ROOM APARTment-house, building for lease for term of years. 20 DUDLEY AVE., Ocean Park. For appointment call Wilshire 1094, City.

FOR SALE—NICE CORNER, 2 LOTS, 2 HOUSES, Ocean Park, block and half from ocean. WC, TIMES OFFICE, Ocean Park.

Manhattan Beach.

FOR SALE—
2-story home, 3 bedrooms, situated close to pier, car line and beach. For low price address Owner, EL SEGUNDO LAND & IMPROVEMENT CO., El Segundo, Cal.

Catalina.

FOR SALE—
Two lots double frontage, each frontage 50 feet, near band stand; view never can be obstructed; near Mr. Wrigley's contemplated home. Price $5000.
W. P. FISHBURN,
Phone 13160. 312 Hollingsworth Bldg.

Santa Monica.

FOR SALE — 4-ROOM MODERN BUNGALOW, new, snap at $1800.
8 4-room furnished flat, income $300. Price $15,000. Easy terms. Small bungalow court, 6 houses, income $240 month. Price $15,500. Apply A. R. KELLY, Zephyr ave. and Trolley Way, Venice.

HARBOR PROPERTY—
For Sale and Exchange.

FOR SALE—A REAL BARGAIN. BUSINESS LOT, Canal st., Wilmington, 2 blocks from electric station. $7000. OWNER. 72594.

COUNTRY PROPERTY—For Sale.

FOR SALE—250 ACRES RICHEST SOIL IN SOUTHern California, just off blvd., 2 miles from town, abundance of water, all in crops. $200 per acre, might divide; worth $300. PECKHAM, 704 Hibernian Bldg. 65392.

COUNTRY PROPERTY—For Sale.

FOR SALE—
TWENTY-FIVE HUNDRED ACRES OF FRUIT LAND IN ELSINORE VALLEY—SUBDIVIDED INTO TEN AND TWENTY ACRE TRACTS—WITH IRRIGATION SYSTEM—ROADS AND PAVED BOULEVARD RUNNING THROUGH TRACT.

FARM BUREAU RECOMMENDS

The Elsinore Farm Center recommends in this territory—in locality suited to each—the planting and culture of early Navel oranges—grape fruit—walnuts—olives—apricots—peaches—alfalfa—as well as winter and summer vegetables and melons.

PROFITS TELL STORY

Fifty dollars per acre from peaches only two years old. Three hundred dollars per acre from apricots four years old.
Five hundred forty dollars an acre from six year old olives.
Seven hundred fifty dollars an acre from potatoes last year.
Highest walnut yield in State 536 pounds from one tree.

COME TO OUR OFFICE

Come to our office and let us go into this matter seriously. Ask every question you wish. We are here to provide you with just the information you are seeking. You can see many interesting photographs and maps of this land. Let us explain to you how the non-resident owners can have their land planted and cared for over a period of years at a reasonable figure.

GO WITH US TO ELSINORE

Come in and make arrangements to go with us to Elsinore. See this land that we can sell you for only $350 to $400 per acre.

WRITE TODAY FOR INFORMATION

Write and we will send you comprehensive report of this fruit land subdivision which will answer most of your questions.

SOUTH ELSINORE DEVELOPMENT COMPANY.
214 STORY BLDG., L. A. PHONE 11273.

FOR SALE—

50 ACRES, HIGHLY IMPROVED.

San Joaquin County irrigated land.

Rich, deep sandy loam.

24 acres in 15-year-old almonds.

20 acres in alfalfa; balance olives and table grapes.

8-room modern house; modern cow barn for 30 head; horse barn; garage; drying sheds, etc. Foreman's cottage.

All farm, orchard and dairy tools and equipment; 10 head Holstein cows; 20 head other stock.

The best buy in the valley and a proven producer. Price $35,000.

LEE C. REID CO.,

STOCKTON, CAL.

Or through any licensed real estate office in Los Angeles or other California points.

FOR SALE
TERRA BELLA LANDS.
Tulare County.

160-Acre Alfalfa Ranch near Pixley. About 130 acres Hairy Peruvian and 20 acres common alfalfa. Planted last April. Shows excellent stand. 20 h. p. General Electric motor, Jackson Church pump encased in cement-lined well. About 100 inches water developed, with 30 foot maximum lift; large reservoir. Small California house. $50,000; $20,000 cash.

10 acres, ½ mile from Terra Bella, and just off paved highway. Leveled and double pipe line installed. Garage. Thompson Seedless and Muscat grapes now being planted. $3000 ($1000 cash,) and cost of planting vines.
W. S. REEVES,
Bank Building. Terra Bella.

FOR SALE—
ALMONDS.
ALMONDS.
CHOICE TRACTS OF ALMOND LAND IN PASO ROBLES DISTRICT.
Located within a couple of city blocks of the main paved State highway.
NO FERTILIZATION. NO IRRIGATION.
$175 TO $250 PER ACRE.
on easy terms.
We plant your orchard complete for $40 per acre.
We also contract to care for same at $20 per acre per year.
$3000 to $4000 A YEAR
INCOME
FROM
ALMONDS.
ALMONDS.
Call or write for our folder and further details.
MISSION ALMOND ORCHARD COMPANY.
M. E. WEED, Secretary.
221 Mercantile place, Los Angeles, Cal.

FOR SALE—
BUY FROM OWNER, 20 ACRES NEAR FRESNO AT THE BARGAIN PRICE OF $150 PER ACRE, ON TERMS. The above price is extremely low for such excellent land. Surrounded by well-improved ranches that yield splendid crops. This property is said to be worth $100 per acre more than the price I am asking. Ditch water costs but $15 per year. If you are looking for a farming proposition see me about this. EMIL FIRTH, OWNER, 346 S. BROADWAY. PHONES: 60167, MAIN 2543.

FOR SALE—
KEEP YOUR EYE ON COACHELLA VALLEY.
Early onions and long staple cotton pays. We offer for a few days, 50 acres all in cotton, 125 inches water developed, light lift, $200 per acre. Think it over. You can't go wrong on good land in the Coachella Valley.
C. P. BLAKEMORE LAND CO.,
233 Van Nuys Bldg.

FOR SALE—80 ACRES IMPROVED ALFALFA OR pear land, all leveled and checked and planted. Electric pumping plant, delivering 55 inches water, house, barn, chicken runways, etc. Will sell farm implements, mules, cows and chickens. The place is a going concern ready to move onto. Worth twice what we ask, must desolve partnership only object in selling. Price $175 per acre. Will sell adjoining 80 acres if desired at reasonable price. Address W. A. GILLETTE, 1307 Fair Oaks ave., South Pasadena, Cal. Phone 351237.

FOR SALE—20 TO 160 ACRES WITH WATER, $100 to $125 per acre, requires but little leveling. Suitable for alfalfa, grapes, all kinds of deciduous fruits. Also 160 to 640 acres, water 30 feet. $75 per acre, terms. Close to railroad, Tulare county.
HOWARD & BUTTERBAUGH,
625 S. Spring st., L. A.

FOR SALE—400-ACRE STOCK RANCH. 100 acres under cultivation, balance meadow and pasture land. House, barn and family orchard. A fine trout stream flows across the ranch. Located in Owens Valley, eight miles south of county seat, near State Highway. Price $30,000. Terms. OWENS VALLEY IMPROVEMENT COMPANY, 916 Hibernian Bldg. Phone 12541.

FOR SALE—
STOCK AND FRUIT RANCH
5000 acres, about 200 acres in peaches and apricots, balance best of alfalfa and grazing land. Price $45 per acre.
F. P. TURNER,
119 E. Colorado st., Pasadena.

FOR SALE — $10 PER ACRE BUYS 325-ACRE mountain ranch, San Diego county. Large mountain creek runs the year round through this property. Lots of oak timber. Small ranch-house. Ideal for stock, or bees. Close to main road soon to be paved; store, school and town. Elevation 3000 feet. Annual rainfall, 25 inches. Address OWNER, P. O. Box 212, San Diego, Cal.

FOR SALE—PASO ROBLES ALMOND LAND. 118 acres for sale at $50 to $100 per acre, in subdivisions of 10 acres and up. Located in the midst of the best bearing orchards of the district, and adjoining Paderewski's 4-year-old orchard. Excellent air, drainage, no frosts. No irrigation necessary. Easy terms if desired. Owner, H. T. AVERY, 1341 Osos st., San Luis Obispo, Cal.

FOR SALE—OR EXCHANGE—312 ACRES, TWO large wells with pumping plant, including irrigating pipe, good alfalfa and beet land, 250 now in beets, fronts on boulevard, 12 miles from Sixth and Main, ready for subdivision. $500 per acre, terms. Particulars, submit, A. G. MOORE, 907 S. Grand. 62918.

FOR SALE—$16,000.
THE BEST LAND VALUE IN SO. CAL.
200 ACRES WITH WATER.
Near Riverside on boulevard and railroad. This rich soil is plowed ready for cropping. See the fine crops on adjoining land and nearby orchards. You'll say its value is $260 an acre. 1-3 cash and terms. Write or phone W. F. McGRATH, 1015 Marsh-Strong Bldg. (60195.)

FOR SALE— STOCK RANCH.
In Santa Barbara and San Luis Obispo counties. Price $15 to $35 per acre. Ranches will average about 5000 acres per tract.
F. P. TURNER,
119 E. Colorado st., Pasadena.

FOR SALE—64-ACRE VINEYARD, GRAPE SECtion, 45 miles east. $11,000 crop 1919. $8000 cash handles, nothing less. Worth investigation from interested party only, as I mean business. ROOM 407 CHAMBER OF COMMERCE BLDG.

FOR SALE—60 ACRES OF GOOD LAND, ALL level and planted to figs, situated 5 miles from Merced, bordering on State highway and railroad station on place. Price $250 per acre; terms. Also some other land unimproved. Address E. V. GIVENS, box 457, Merced. Will sell all or part.

FOR SALE—160 ACRES, GOOD SAGE BRUSH land, suitable for alfalfa. Good gravity water right. Located three miles south of Manzanar, on State Highway. Price $50 per acre; terms, one-fourth cash, balance easy. OWENS VALLEY IMPROVEMENT COMPANY, 916 Hibernian Bldg. Phone 12541.

FOR SALE—RANCH.
210 acres finest river bottom, three miles from Anderson, irrigation canal running through; fenced and under cultivation; easy terms. Inquire MRS. R. L. READING, Redding, Cal.

FOR SALE—
By owner, good residence property in Paso Robles, also orchard land above frost belt, six miles from town. Terms, will exchange for garage property.
Address CENTRAL GARAGE, Paso Robles, Cal.

FOR SALE — SOUTHERN PACIFIC RAILROAD lands for alfalfa, dates, grapes, fruits, nuts, wheat and barley, $10 to $45. Terms 10 to 24 years. OFFICE LAND DEPT., 820 Story Bldg.

FOR SALE — 12½-ACRE APRICOT ORCHARD, rich soil, cement flumes, ½ block from blvd. Price $3750. PECKHAM, 704 Hibernian Bldg. 65392.

FOR SALE—40 ACRES OF GOOD ALFALFA OR vegetable land on high power line. $4000 cash, balance terms to suit or might consider modern home. OWNER, box 345, Imperial, Cal.

COUNTRY PROPERTY—For Sale.

FOR SALE—
SOME BIG BARGAINS IN BIG FARMS
IN RIVERSIDE COUNTY
640 acres, all under cultivation, perfectly level. Splendid modern 5-room house, large barns, bunkhouses and outbuildings, 10 acres in bearing olives, family orchard, in proven citrus belt. $15,000 worth of equipment goes. This ranch will produce more than $30,000 this year.
Price $75,000, half cash.
55 acres, highly improved.
30 acres in barley, 20 acres in alfalfa; crops are made and go with ranch. Strictly modern house, which cost over $10,000; also bungalow for help. All buildings have electric light and water. Place develops abundance for irrigation and also to sell. Improvements cost over $35,000.
Price $33,000, half cash.
21-acre dairy ranch.
Two miles from Riverside. 18 acres in alfalfa, balance in barley. 25 milch cows; teams and equipment all go. Cream check averages $600 a month. The improvements easily are worth $10,000. This ranch is on a paved boulevard and is a bona-fide bargain.
Price $16,000, third cash.
Mr. Hancock or Mr. Weaver.
Acreage Department.
H. B. ESHLEMAN REALTY COMPANY,
Pico 964. 1st and 2nd Floors, 345-347 S. Hill.
Open evenings until eight.

FOR SALE—CHINO ALFALFA RANCH.
100 ACRES OF ALFALFA LAND, most all set to alfalfa, balance to beets, equipped with all necessary conveniences to make it complete in every detail, including nice house, extra large barn. Lane & Bowler pitless pump with very shallow lift and an abundance of water. Will cut from 1½ to 2 tons per acre, six or seven cuttings per year. This is a money-making proposition. Our reason for selling is that owner has three of these ranches adjoining, of which you may have your choice. The price is $45,000, including equipment. Will arrange terms so that party can easily make the place pay for itself. Call Hugh Berry.
GILCHRIST-SAUNDERS COMPANY,
720-31 Black Bldg. Pico 2824.

FOR SALE—OR TRADE—
117 acres of fine alfalfa land in Modesto Irrigation District. Road on two sides. Two miles from Salida. Lays fine for subdivisions. Adjoining land in alfalfa selling at $400.00 per acre and over. Price $250.00 per acre. Easy terms; or will trade for clear income property in Los Angeles up to $17,600.00. Balance 5 years, 6 per cent. Write full description of your property in first letter.
BOMBERGER & COMPANY,
P. O. BOX 427,
MODESTO, CAL.

FOR SALE—STOCK AND GRAIN RANCH, 10,150 acres in Monterey county. 2500 acres level, 1250 in grain; 500 acres finest river bottom land in State, with water at 8 to 12 feet; abundant river water for irrigation; 3 sets buildings; artesian well with softest water; electric light plant; four barns, capacity 400 tons hay; shop, sheds, corrals, scales, granary; 22 fields fenced, five hog-tight. Price $26 per acre; crop and machinery separate; easy terms. CAMBRIA REALTY COMPANY, Cambria, Cal.

FOR SALE—$45,000. SUBMIT EXCHANGE. 105-ACRE IMPROVED HOG, ALFALFA and TRUCK FARM, soft, mellow soil. Two splendid wells and electric pumping plants. Underground cement pipe system. 7-room bungalow, electricity, 3-room help house, barn, etc. Well stocked and equipped. A GOING PLACE. Can accept city income to value or divide ranch for cash.
CHAS. B. STARR, 821 Investment Bldg. 11681.

FOR SALE—$2500 CASH; $3500 ON TIME AT 6 per cent. A fine 40-acre place among the pear orchards that produce from $500 and upward per acre; never a failure; north Los Angeles county; gravity water and great improvements about to commence. Now is the time to buy country property; adjoining property held at $200 per acre. This is a great "buy" either for planting or speculation. I need the money and will sacrifice for $150 per acre. OWNER, 409 Wilcox Bldg., 2nd and Spring sts.

FOR SALE—30-ACRE FARM, LODI SECTION. This farm is improved with $7000 worth of modern buildings. Price $9000. Address KE, box 130, TIMES OFFICE.

FOR SALE—AND EXCHANGE—ALFALFA, FRUIT and walnut lands and ranches in the famous Hemet-San Jacinto Valley. Auto trips each week. R. F. HUNTINGTON, 229 E. 6th st. Ph. 15005.

FOR SALE—ALFALFA LAND, $100; 40 ACRES up; cash or payments. 351347.

FOR SALE—TEN ACRES ORANGES, 9 YRS. Lindsay, $8000. J. M. BEST, 631 S. Spring. 60478.

FOR SALE—FREE FARM LISTS, SAN JOAQUIN Valley. PAUL ROSSIER, Stockton, Cal.

Imperial Valley.

FOR SALE—

QUICK ACTION,

AND ALLURING PROFITS.

IN IMPERIAL VALLEY.

Buyers of the raw land that we offer for only $90 to $175 per acre, on easy terms, can plant now milo-maize that will yield in November one to two tons per acre, worth almost the cost of the land.

Investigate the possibilities for tremendous profit in CITRUS FRUITS, GRAPES, PIMA COTTON, ALFALFA, LIVE STOCK, GENERAL FARMING. Plentiful supply of cheap irrigating water. Perfect drainage. Established, rapidly-growing towns. Every advantage. Good transportation.

READ WHAT THIS FARMER SAYS:
Auldin D. Nolan, a successful Calipatria farmer, gives this statement for publication: "The best answer I can give to the question, 'What do I think of opportunities in Imperial Valley?' is to say that after farming my ranch of 160 acres for one year I have just bought an additional 201 acres from the Imperial Valley Farm Lands Association. Seventy acres of my first crop of grain netted $100 an acre, and I secured a yield of 2012 sacks of wheat from 160 acres. I have been offered $12,000 more for my ranch than I paid for it two years ago."

A limited acreage of the best land in the Niland-Calipatria district yet remains to be sold for only

$90 TO $175 PER ACRE.
(On easy terms.)

Water stock, $20 per acre, payable $5 down and $5 annually, or $17.50 per acre cash.

Call, phone, wire or write for literature and complete information.

HERBERT L. CORNISH COMPANY
General Sales Agents,
1010 Van Nuys Bldg., L. A. (Phone 65685.)

JANSS INVESTMENT COMPANY,
General Agents, L. A. city and County.
Metropolitan Bldg., Los Angeles. (Phone 10345.)

H. H. CLARK,
General Manager in Charge of Valley Office.
Calipatria, Cal.

IMPERIAL VALLEY FARM LANDS ASSOCIATION,
OWNERS.

FOR SALE—
IMPERIAL VALLEY.
80 acres, 40 is in cotton, 20 in alfalfa. Small family orchard; small buildings on place; 80 shares water stock; half mile from town; all good tillable land. Rented for ¼ of crop. Estimated income $2500 per season. Price $11,800. $5000 cash, balance on terms.

100 acres unimproved land, fully water stocked, ideal location. Asking price adjoining, $150 to $200 per acre. Price $105 an acre, one-third cash, balance terms.

ARTHUR E. HULL, PHONE 67606,
921 Citizens Bank Bldg., Los Angeles, Cal.

Owens River Valley.

FOR SALE—

MANZANAR IRRIGATED FARMS.

RICH SOIL.

ABUNDANCE OF

PURE, GRAVITY MOUNTAIN WATER.

HEALTHFUL CLIMATE.

GOOD SCHOOLS.

ON STATE HIGHWAY.

Price $150 per acre and up. Ten years time to pay.

OWENS VALLEY IMPROVEMENT CO.
916 Hibernian Bldg. Phone 12541.

San Fernando Valley.

FOR SALE—
PRICES WILL ADVANCE.
If you want a fine orchard of cots and peaches, you can get this 10 A. at the very reasonable price of $1250 per acre. At least $2500 worth of fruit now on trees. See Mr. Wheeler.
E. CLARKE COMER,
6548½ Hollywood, Office 577825, Res. Holly 405.

FOR SALE—BY OWNER AT A SACRIFICE, 20 acres, 4½ acres in orchard, 5 in alfalfa, 6 in potatoes, 3 in melons, 6-room strictly modern house, pumping plant, stock and implements. Address E. E. HALLER, Box 234, Van Nuys, Cal. 1-4 mile north of Sherman Way on Fulton ave.

FOR SALE—20 ACRES NEAR LANKERSHIM.
Only $150 per acre.
Aqueduct water at your front door.
Near-by land held at $300 to $1000 per acre.
Act quick. OWNER, 712 H. W. Hellman Bldg.

FOR SALE—20 ACRES OF THE BEST LAND IN San Fernando Valley. Terms. Call 53602 before 9 a.m. or after 6 p.m. Address P. O. BOX 742, Los Angeles.

FOR SALE—IMPROVED, UNIMPROVED ALFALfa, vegetable lands, orchards, walnut groves, poultry ranches. Townsite properties. E. W. STALEY, First Nat. Bank Bldg., Van Nuys, Cal. Phone Van Nuys 124.

Antelope Valley.

FOR SALE—HOMESTEAD SNAP, 160 ACRES, house 14x24, outbuildings, good well of water. Price if taken at once, $350. See MR. DINSLEY, 204 Bradbury Bldg.

FOR SALE—40 OR 80 ACRES ON MAIN ROAD to Lancaster, $25 acre. Real sacrifice. RIGBY, 210 Douglas Bldg.

RTY—For Sale.

COUNTRY PROPERTY—For Sale.

Coachella Valley.

Santa Cruz.

San Joaquin Valley.

MOUNTAIN, CANYON PROPERTY—For Sale; Exchange, Etc.

EASTERN, NORTH'N PROPERTY—For Sale, Exchange, Wanted.

For Exchange.

GOVERNMENT LANDS.

OIL PROPERTY—Miscellaneous.

ORANGE, LEMON AND WALNUT GROVES—For Sale and Exchange.

WANTED—REAL ESTATE.

Suburban and Beach Property.

WANTED — FOR SPOT CASH, BETWEEN LOS Angeles and Covina, 5, 15 acres orange, lemon, other fruit ranch, 5, 6-room modern house, must be first-class and a bargain. No junk. Address E, box 156, TIMES OFFICE.

WANTED—FROM OWNERS, SUBURBAN RANCHes for cash buyers, and exchange; give full particulars for immediate inspection. NICE, 502 BLACK BLDG. 12834.

WANTED—½ ACRE TO 1½ ACRES, IMPROVED, cost from $2000 to $5000, must be in San Gabriel Valley, and must be priced right. Address PR, box 557, TIMES BRANCH OFFICE.

Country and Ranch Property.

WANTED—TO BUY RAW OR IMPROVED LAND, large or small tracts, anywhere in San Joaquin Valley. If you wish to sell your land send description, price. Will examine immediately. J. B. HITCHCOCK, Tulare, Cal.

REAL ESTATE—For Exchange.

Miscellaneous.

FOR EXCHANGE—WHAT AM I OFFERED FOR my equity of $8000.00 in fifteen choice building lots in Glendale? Each 50x140. Small house included. Close in. Value $12,000.00. Fine location. BAKER, 525 Laughlin Building.

FOR EXCHANGE—BETWEEN 8 AND 8 O'CLOCK SATURDAY EVENING THE TIMES' TELEPHONE SWITCHBOARD IS SWAMPED WITH "WANT ADS." AVOID DELAY BY TELEPHONING YOUR SUNDAY ADS FRIDAY OR EARLY SATURDAY. PICO 700. 10281.

FOR EXCHANGE—$5000.00 PROPERTY. WANT Seattle same value. 321 WEST 3RD, room 604.

FOR EXCHANGE—GO TO BEN WHITE FOR real estate. 304 BRYSON BLDG.

Houses.

TO EXCHANGE—FOR SUBURBAN HOME, 4-RM. house, good location. VERMONT 4342.

FOR EXCHANGE—$1200 EQUITY IN $2500 BUNgalow, want lot. 321 W. THIRD, room 604.

Lots.

FOR EXCHANGE—RESIDENCE LOT, RESTRICTed district, L. A. Want bungalow Burbank or Glendale, possibly Los Angeles. Write full description. D. M. EDWARDS, Burbank, Cal.

FOR EXCHANGE—2 BEAUTIFUL LOTS, CHOICEST residence section in Spokane, Wash., to exchange for L. A. property. 64217.

Income Property.

FOR EXCHANGE—

THREE-STORY APARTMENT.
INCOME ABOUT $1200 MONTHLY.

Completely furnished. Will accept Liberty bonds, clear city residence or clear country property to amount of $42,000 for equity. Price $75,000. Phone 60817. C. B. Davis, with

R. C. MITCHELL COMPANY.
Sixth Floor Trust & Savings Bank Bldg.
60817. Sixth at Spring. 60817.

FOR EXCHANGE—BY OWNER, 58-ROOM HOTEL and apt. building at 625-31 West 4th st., city. Leased 3 years, $250 per month. Lot alone is worth $25,000. My price $35,000. Mtg., $12,000, 6 p.c. interest. MR. JONES, owner, 436 Security Bldg. 61756.

FOR EXCHANGE — SALE—8-FAMILY MODERN flat, well located, $30,000. Want residence to $10,000 or bungalows to more. I am the owner. Address V, box 506, TIMES BRANCH OFFICE.

Suburban Property.

FOR EXCHANGE—STRAWBERRY PARK NEAR Western, 5 acres, A-1 soil; $4000. Bank loan $1200. Want equity in bungalow, city or beach. 1018 HAAS BLDG. 67461 or 568879.

Country Property.

FOR EXCHANGE—A FINE 20-ACRE FARM AT Porterville, to exchange for clear home, city or suburban. BLALOCK & CO., 607 S. Hill, room 312.

TO LOAN—MONEY.

Real Estate and Improvements.

WE LOAN OUR OWN MONEY ON REAL ESTATE. No commission. Interest 7 per cent. Quick action.
THE JOHN M. C. MARBLE COMPANY.
GROUND FLOOR H. W. HELLMAN BLDG.,
COR. FOURTH AND SPRING STS.
A2897. Main 392.

WE ALWAYS HAVE MONEY IN AMOUNTS FROM $1000 to $500,000 to loan on real estate. We do not charge commission. There is safety and advantage in borrowing from this, the largest mortgage company in California.
MORTGAGE GUARANTEE COMPANY,
626 S. Spring st.
Telephone 10701.

OUR OWN MONEY TO LOAN—
Seven per cent. on Real Estate Security.
Principals Solicited. Prompt Attention.
WINTER INVESTMENT COMPANY,
63568. 1109 Van Nuys Bldg.

MONEY TO LOAN—
$1000 TO $40,000.
LIBERAL APPRAISEMENTS.
On city real estate. Improved or unimproved. Quick action.
INVESTMENT SECURITIES COMPANY,
504 Haas Bldg.

RESIDENCE, APARTMENTS, FLATS, IN SUMS OF $1000 AND UP.
Building Loans.
Interest 6 and 7 per cent.
CONSOLIDATED MORTGAGE COMPANY,
420 Washington Bldg. Pico 3330.

MONEY TO LOAN—
6 AND 7 PER CENT.
ON REAL ESTATE SECURITY.
PRINCIPALS SOLICITED.
AUSTIN-MURPHY CO., COLORADO 22,
41-43 E. GREEN ST., PASADENA.

SPECIAL FUND $50,000—
Will make any good city or ranch loan.
Arizona, San Joaquin, So. Cal.
Will finance construction flats, apts.
Lowest rates. Prompt action.
DEPENDABLE MORTGAGE CO.
12334. 326 Title Insurance Bldg.

$1000 UP AT 5½ PER CENT. ON IMPROVED property, city or country. Principal and interest payable over a period of years in monthly or annual installments with option of paying balance before due without bonus. Our own funds. UNITED MORTGAGE AND LOAN CORPORATION, 707 Van Nuys Bldg.

IF YOU WANT A LOAN AND SECURITY IS good, can escrow same day you apply. Will make building loans. Contracts and trust deeds bought. C. A. BOGUE, 187 N. Fair Oaks, Pasadena.

TO LOAN—I AM DESIROUS OF PLACING ABOUT $50,000 at 7 per cent. for three years, on city income property; already constructed or to be built. Address PX, box 518, TIMES BRANCH OFFICE.

PLENTY OF MONEY ON HAND FOR CITY LOANS. No delay. Cash ready soon as I can approve application.
W. H. SEMAN, 1232 Citizens Bank Bldg.
Phone 12558.

6 PER CENT. MONEY—6. WHY PAY MORE if you have first-class real estate security? Can make $1000 to $160,000.
No charge for appraising.
BUCHANAN, 320 Story Bldg. 10783, Bdwy. 24.

WE CONTROL SPECIAL FUNDS—
Also know of all available money for building loans, improved city or country property.
F. A. PATTEE CO.,
1217 Haas Bldg. 219 W. 7th st. 66485.

PRIVATE MONEY, 6 AND 7 PER CENT., ON city, country or building loans. LOCKHART & SON, 731 H. W. Hellman Bldg. 12776.

MONEY TO LOAN—
ON IMPROVED CITY PROPERTY.
Or for building, on easy terms of repayment.
STATE MUTUAL BLDG. & LOAN ASSOCIATION,
722 South Spring street.

QUICK LOANS ON REAL ESTATE. NO DELAYS no red tape. Low interest. Private funds. Mortgages and trust deeds bought or sold. W. MATTHEWS, 210 Douglas Bldg. Phone 19276.

WE WILL LOAN 50 PER CENT. OR MORE ON improved property, current interest rates, for one to ten years. ELMER F. CROSBY, 1006 Van Nuys Bldg. Phone Pico 472.

WANTED—TO LOAN $20,000 OR $10,000 ON improved city real estate or improved country property in Los Angeles county. 219 CONSOLIDATED REALTY BLDG. Phone 63743.

WE MAKE BUILDING LOANS OF APPROXImately the cost of the improvements, from $5000 to $25,000. LILLY FLETCHER CO., 621 Investment Bldg. Phone 60063.

TO LOAN—$1500 TO $25,000.
BUNGALOWS, FLATS AND BUSINESS PROPERTY. Will buy trust deeds. Money for seconds. 14959. F. H. EVARTS, 606 Van Nuys Bldg. 14959.

FOR QUICK LOANS ON REAL ESTATE CALL STANLEY MATTHEWS. 10671; evenings, Vermont 7000. 700 FERGUSON BLDG.

PRIVATE MONEY, 7 PER CENT., ON IMPROVED city property. No commission. Address Z, box 149, TIMES OFFICE.

$500 TO $30,000 TO LOAN.
Lowest rates, city or country, money waiting.
R. W. MOYER, 511 Title Ins. Bldg. Main 1511.

TO LOAN—$1000 TO $30,000, CITY, COUNTRY.
SIDNEY J. KASS,
906 Van Nuys Bldg. 63556.

BUILDING MONEY TO ABOUT COST OF BUILDing; low rates, quick action, no red tape. R. WILLIS MARTIN, 1120 Story Bldg. 13102.

6 PER CENT. MONEY, CITY OR RANCHES. S. R. EARNEST & CO., 831 H. W. Hellman Bldg. Hugh E. Walker, Jr., S. Rhea Earnest. 14757.

PRIVATE FUNDS AT CURRENT RATES, BUILDing loans on straight mortgage. FARNSWORTH BROS., 1017 Van Nuys Bldg. 61209.

TO LOAN—I WILL ENTERTAIN LOANS FOR construction purposes or improved property. Address PR, box 550, TIMES BRANCH OFFICE.

TO LOAN—3 SUMS AT 7 ON CITY IMPROVED only, viz: $5000, $4000 and $1800. RIGBY, 210 Douglas Bldg.

$2000 OR MORE ON IMPROVED CITY PROPERty. ERNEST E. NOON, Attorney, 830 Merchants' National Bank Bldg.

MONEY TO LOAN, ANY AMOUNT, CITY OR country. No delay. 66391.

HAVE CLIENT WITH $6000 TO LOAN. SMALL ranches. COVEY, 608 Van Nuys Bldg.

TO LOAN—$650 OR $1500 AT 7.
D. H. LINGLE CO., 728 Story Bldg. 64105.

LOAN, BUY MORTGAGE, T. D. CONTRACT, OR sacrifice real estate. ROSE, phone 51837, a.m.

$30,000 TO LOAN, CITY OR COUNTRY PROPerty. JOHN F. WHITE, 301 Bryson Bldg.

$3000 TO LOAN AT 7 PER CENT. NO COMMISsion. Address W. WRIGHT, Ocean Park.

$30,000 AT 6 AND 7 PER CENT. WILL DIVIDE. KINSEY. Phone 65177.

TO LOAN—6 PER CENT. MONEY. FRANK D. TATUM & CO., 215 W. 6th. Main 176.

Money on Salaries and Chattels.

WANTED—PARTIES TO LOAN ON FURNITURE and lease of hotels and apt.-houses up to 25 per cent. of value, secured by lease, fire insurance, etc.
Absolutely safe.
R. G. NEISS & CO.
501 Citizens Natl. Bank Bldg., 5th & Spring.

LOAN TO PEOPLE STEADILY EMPLOYED. 408 HAAS BLDG., corner 7th and Broadway.

Money on Automobiles.

AUTO LOANS— —PICO 2397
We loan money on autos exclusively.
We won't embarrass you with investigation.
A. I. LASKER CO., Inc., 320 Marsh-Strong Bldg.

TO LOAN—MONEY.

Money on Automobiles.

AUTO LOANS—

6 months' time loans, $3.50 interest per $100. Loans renewed at same rate WITHOUT RENEWAL FEE, COMMISSIONS OR OTHER CHARGES WHATSOEVER. No chattel mortgages to advertise your business. Insurance of your car, which remains in your possession, to fully protect amount of loan, only requirement. PARK FREE in our big new garage while transacting your business in our suite of offices above. High commercial and bank rating. THE J. J. BLODGETT CO., INC., 152-158 W. PICO ST.

AUTO LOANS ONLY—

$3.50 per $100 as interest for 6 months. You may pay loan within ONE YEAR if desired. PAY WHILE YOU RIDE. Park your car FREE OF CHARGE at Cosmopolitan Garage, 620 S. Olive street and see us around the corner. We will finance your purchase of an automobile.

LASKER BROS. FINANCE CO., INC.
1410 Baker-Detwiler Bldg.
Main 3194. 412 W. 6th st. 64336.

AUTOMOBILE LOANS OF ALL KINDS.
C. WILL RISDEN, 1115 S. Olive. 60737.

AUTO LOANS OF ALL KINDS, DELINQUENTS assisted. MR. DROLLINGER, 1307 S. Main.

Diamonds and Jewelry.

LEGAL, LEGITIMATE, NO MISREPRESENTATION
DIAMONDS ARE SAFE LEFT WITH US.
DIAMONDS, JEWELRY—LIBERTY BONDS.
INTEREST 1 PER CENT. LIBERAL LOANS.
OUR OWN MONEY. CONFIDENTIAL.
Fourteen years in same building. Private rooms. REFERENCES: Any bank, hotel or jewelry firm. DIAMONDS kept in bank safe deposit vaults.
KUSEL LOAN COMPANY.
506-7 Stimson Bldg., Third and Spring. 63208.

MONEY TO LOAN ON DIAMOND, JEWELRY, Liberty Bonds, pearls, silverware and other valuable articles. Pledges kept in bank safe deposit vaults. Courtesy, fair treatment and confidence are our business policies. Private rooms for your convenience. Interest 1 per cent. month. Quick action. Liberal loans. References.
MARKWELL & CO.,
300 Citizens National Bank Bldg.
Fifth and Spring sts. Phone 15793.

TO LOAN—ON DIAMONDS AND JEWELRY.
$90 A HUNDRED ON LIBERTY BONDS.
AT A LOW RATE OF INTEREST.
Most secluded loan office in the city.
BUSINESS STRICTLY CONFIDENTIAL.
Furniture, pianos, victrolas, autos, in storage.
OLD RELIABLE.
PROVIDENT LOAN ASSOCIATION,
408 Investment Bldg. Phone 12102.

MONEY WANTED—

Real Estate and Collaterals.

WANTED—

SECURITY,
and
6 to 8 per cent.

Well selected bonds and first mortgages are now selling to yield 7 to 8 per cent. Our list of investments is composed of only the highest type of first mortgages, and first mortgage bonds. Let us assist you in making your investment.

Mr. Moseley,
ROBERT MARSH & CO., Inc.,
Bond and Loan Department.
200 Marsh-Strong Bldg.
Ninth and Main sts.
10173. Pico 2412.

WANTED—
SAFETY AND 7 PER CENT.
WANT $10,000 TODAY.
Near Wilshire blvd. and Hoover, modern bungalow court. Income 10 per cent. on $30,000. Want $10,000 for 3 years at 7 per cent. Be safe!
Bdwy. 4005. MR. MILE. 63563.

WANTED—CAPITAL.
HAVE YOU $1000 TO $20,000 TO INVEST FOR ONE YEAR AT 18 PER CENT. IN LARGE LOS ANGELES CORPORATION, WHOSE OUTPUT FOR 1920 IS CONTRACTED AND SOLD? ABSOLUTELY NO RISK. STATE AMOUNT AVAILABLE.
ADDRESS JC, BOX 595, TIMES BRANCH OFFICE.

WANTED—
HOLLYWOOD BUILDING LOAN.
Duplex house, to cost $12,000; will contain two flats of six rooms, bath and sleeping porches, double garage; lot is 55x154; on beautiful Pinehurst road, and is valued at $3000.
J. Y. BLAIKIE,
Norman Investment Co. 14370, 726 Story Bldg.

WANTED—I HAVE 32 APPLICATIONS FOR first mortgage loans on improved city and ranch property. Ranging from $1200 to $15,000. Phone, write or call for location and description. WM. A. BUCHANAN, 320 Story Bldg. 10783; Bdwy. 24.

WANTED — MONEY ON AUTOMOBILE CONtracts and mortgages, any amounts, $500 to $10,000. Pay 12 per cent. interest. Best security in the world, protected by insurance in every way. Make your money make money for you. R. S. SHRADER, 1310 S. Main st.

WANTED — $6000, SECURED BY FIRST MORTGAGE ON NEW HOME.
HUBBARD-EVANS-HOIT
WILSHIRE AT SERRANO.
560691.

WANTED—$8600, THREE YEARS, AT 7 PER cent., on four-flat building and double bungalow, near Main and Vernon; cash value $18,000; present income over $200 per month; could be increased. 4156 WALL ST. South 2516.

WANTED—$6000, 7 PER CENT. GUARANTEED, $30,000 security. City real estate trust. $50,000, 7 per cent., $130,000, pressed brick apt., earning $2000 month. Strong ownership. F. A. PATTEE CO., 1217 Haas Bldg. 66485.

WANTED—LOCAL MERCHANT WHO OWNS HIS own building wants loan of $10,000, secured by best of collateral; interest 12 per cent., payable monthly. Address X, box 466, TIMES BRANCH OFFICE.

WANTED—$25,000, 3 YEARS, 6 PER CENT. 110x114 on Broadway. Value $65,000. Also $1500. 8-room double house.
BROADWAY INV. CO., 319 N. Broadway. 16579.

WANTED—MONEY—
WE SPECIALIZE IN LOANS.
Therefore know all opportunities worth while.
F. A. PATTEE & CO., 1217 Haas Bldg. 66485.

WANTED—$16,000 FIRST MTG., 3 YEARS, 7 per cent. on gilt-edged high class Hollywood income property. SHERMAN REALTY CO., Holly. 488.

WANTED—$30,000 ON A BRICK INCOME PROPerty near Westlake Park; the security is gilt-edge, and the income is $10,000 a year. Address owner, S, box 492, TIMES BRANCH OFFICE.

WANTED—$2000 BUILDING LOAN, 3 YEARS, 7 per cent. quarterly; six-room bungalow, cost $4250 not including lot. MR. JONES, 402 Central Bldg.

WANTED—TO BORROW $700 ON $1500 LOT, 8 per cent. interest. 321 W. 3RD ST., Room 604.

WANTED—$2500 ON 309 N. VERMONT. LOT 40x150, and 6-room house. SCHLITT, 315 Laughlin Bldg. Broadway 2811.

WANTED—$1100, 7 PER CENT. TWO LOTS, small house, no commission. ROSS, Main 6270.

WANTED—$8500, ON REAL ESTATE. ADDRESS K, box 153, TIMES OFFICE.

TRUST DEEDS.

WANTED—I BUY FIRST AND SECOND MORTgages, trust deeds and real estate contracts. My own funds. Money at once. No escrow. CHARLES O. NOURSE, suite 315 Title Insurance Bldg., cor. Fifth and Spring sts. Pico 2894.

FOR SALE—WELL SECURED CHATTEL MORTgage, $1300. Payable $200 every 3 months. Will discount 10 per cent. for cash. 560591.

WANTED—BUY SECOND TRUST DEEDS, CONtracts. GARVANZA 330. Private party.

STOCKS AND BONDS.

WRITE US FOR INFORMATION ON A STOCK PAYING 3 PER CENT. PER MONTH IN DIVIDENDS. WE CAN USE SIX LIVE A-1 STOCK AND LAND SALESMEN. LEADS FURNISHED. WE PAY HIGHEST COMMISSION TO THOSE WHO CAN QUALIFY. ADDRESS WM. C. BRAMHAM CO., 432 S. SPRING ST. PHONE 66206.

FOR SALE—SHARES IN PENNSYLVANIA-BURK Petroleum Co. Unable to hold because of urgent need of funds. Wire or write immediately. BOX 26, CAMERON, TEXAS.

WANTED—TO SELL 125 SHARES MARCHANT Calculating Machine stock at cost. Address K, box 177, TIMES OFFICE.

FOR SALE—2000 SHARES TEXAS UNITED stock at par, $1. Take good auto. Address K, box 235, TIMES OFFICE.

FOR SALE—4 SHARES HOME SERVICE CO. first preferred stock. H. G. HOLABIRD, 451 E. 3rd. Phone 63828.

MINES AND MINING.

WANTED—
HIBERNIAN BLDG. ASSAY OFFICE.
14th floor Hibernian Bldg., 408 S. Spring.
ORE TESTING, CHEMICAL DETERMINATIONS.
Direction of MORGAN & LYON, Mining Engineers.

HOTELS, ROOMING-HOUSES—

For Sale, Exchange, Lease, Wanted.

For Sale.

FOR SALE—EXCLUSIVE WEST ADAMS AMERIcan plan apartment-hotel, consisting of 40 rooms, elegant furniture and furnishings, spacious lobby, hardwood floors, oriental rugs, fine dining-room and kitchen equipment, beautiful grounds, complete for ONLY $7500; long lease. This will make a handsome home and an assured net income of $1000 or more per month, and will appeal only to one accustomed to and capable of meeting and dealing with the more refined patronage. UNION SALES CO., 321 W. 3rd st. Phone 11320.

FOR SALE—
MODERN BRICK HOTEL SACRIFICE.
$42,500—REASONABLE TERMS.
Now paying 10 per cent. on $80,000; almost new, modern construction, centrally located, elegantly furnished, continuous hot water service. $15,000 cash, balance 6½ per cent. Save commission. Owner, 680 WESTLAKE AVE. Wilshire 6809.

FOR SALE—
BARGAIN.
Lease and furnishings of high-class apts. West side. Brick, consisting of 18 apts., singles and doubles, netting $400 month, absolutely modern. Price $11,500.
R. G. NEISS & CO.
501 Citizens' Nat. Bank Bldg., 5th and Spring.

FOR SALE — HOTEL, BRICK BLDG. 50 ROOMS, some private baths, near Broadway and 6th, hot and cold water each room, steam heated. This is a bargain for $12,500. We can deliver this paying business to responsible tenant. And we may be able to finance it with $9500. We are exclusive agents. C. S. LAHANIER, of A. L. HAMELL CO., 629 Story Bldg. Main 5567.

FOR SALE—19 ROOMS. SEE THIS MONEY MAKer. LELAND HOTEL, San Pedro.

HOTELS, ROOMING-HOUSES—

For Sale, Exchange, Lease, Wanted.

For Sale.

FOR SALE—

HOTELS.

Rms.	Net Income.	Rent.	Lease Years.	Cash.	Price.
27	$400	$150	2	$3,000	$5,300
33	$550	$150	2½	$5,000	$7,000
37	$400	$125	3	$6,500	$6,500
41	$700	$300	3	$12,000	$12,000
46	$700	$250	5	$11,500	$11,500
65	$1,100	$645	3	$13,000	$18,000
76	$1,000	$450	3	$22,000	$22,000
145	$3,000	$1,600	5	$70,000	$70,000
55	$700	$300	3	$10,000	$12,000

APARTMENT-HOUSES.

Apts.	Net Income.	Rent.	Lease Years.	Cash.	Price.
18	$327.50	$155	2½	$5,000	$7,000
22	$[illegible]	$300	3	$6,500	$9,000
25	$400	$400	3	$7,000	$12,000
27	$350	$200	5	$5,500	$7,000
32	$800	$365	3	$20,000	$20,000
36	$900	$400	3	$17,000	$20,000
48	$1,000	$680	5	$20,000	$28,000

R. G. NEISS & CO.
501 Citizens' Nat'l Bank Bldg., Fifth and Spring.
Phone 15626.

FOR SALE—
Close, 24 single rooms brick building, hot and cold water in every room; lease for 3 years and low rental. Best little transient place west of Broadway.
Price, $4200.
But if
you want the gem of them all why nab this: Fine brick, hot and cold water in every room, furnished the best. 32 single rooms lease for nearly 3 years at $160 month. Clears over and above expenses $15 day.
Price, $6000.
But if you want a larger place, have a splendid corner brick, just a step west of Broadway, of 57 single rooms, hot and cold water, steam heat, private baths, long lease, low rent. Taking in RIGH NOW $50 per day.
Can sure place you right.
KEYSTONE CO., Room 525,
Black Bldg., 4th and Hill.

FOR SALE—
HOTEL—APARTMENT.
PRICE $20,000; EASY TERMS.
LOCATED ON THE WEST SIDE; OVER 100 ROOMS, ELEGANT CORNER BRICK, RENT $5 PER ROOM, 5-YEAR LEASE, BEST OF FURNITURE.

EXTRAORDINARY HOTEL BUY.
PRICE $20,000; GOOD TERMS.
117 ROOMS ELEGANTLY FURNISHED ON WEST SIDE. ALL MODERN CONVENIENCES; GROUND FLOOR LOBBY. PRIVATE BATHS. RENT $5 PER ROOM. BEST ON THE MARKET.
ELMER INVESTMENT CO.
1103 INVESTMENT BLDG. PHONE 12532.

FOR SALE—W. SEVENTH ST. HOTEL.

This is one of the very best hotels in Los Angeles. Located on good corner. 80 rooms, 50 per cent. private baths, elevator, beautiful large lobby, parlors, etc.; clearing $3500 per month, and everything reserved for the summer; owner of building also owns furniture. I handle this property exclusively.
E. M. WHILTON,
427 Story Bldg. Broadway 7706.

FOR SALE—MOST ATTRACTIVE MONEY-MAKing hotel proposition in Southern California, $200,000 property, $30,000 site free, substantial city, beautiful surroundings. No competition. No inquiries answered. Information given only on personal interview. EVERETT A. WHITE, 315 N. Main, Santa Ana, Cal.

FOR SALE— NET—$500—NET.

Lease and furniture of 55-room high-class apts. West side, close in. Brick. Absolutely modern. This is a real bargain and won't last long. Price $13,000; some terms.
R. G. NEISS & CO.,
501 Citizens' Nat. Bank Bldg., 5th and Spring.

FOR SALE— 32-ROOM HOTEL.
BRICK BLDG.
Hot and cold water in each room. Lobby. 5-year lease at $150 per month. 9 baths. Price only $3750; on terms of $2250 cash, balance 7 per cent. Look at this you will buy. See
DURFLINGER, 315 W. 6th st. Phone 62158.

FOR SALE—BIG HOTEL PROPOSITION, 50 rooms, large lobby, elegantly furnished throughout, netting big money. Will stand any kind of investigation. Good lease. Rent reasonable. Price $17,000. TRAFTON, 305 CITIZENS' NATL. BANK BLDG.

FOR SALE—
THIS IS A WINNER.
Downtown hotel, 100 rooms, excellent furniture, hot and cold water, big lobby. Nets over $1800. Price $24,500. Mr. Wilson.
F. P. NEWPORT COMPANY, 206 Central Bldg.

FOR SALE—FURNITURE AND LEASE 16 ROOMS, brick building, running water all rooms, opposite depot, $1700 cash, net $200 per month. East side.
KEMP & CO., Inc.
429 Story Bldg. Sixth and Broadway.

WET WASH LAUNDRY, DOING BETTER THAN $1000 per week. Very light overhead expenses. Located in L. A. Long lease, cheap rent and fine equipment. MR. TRAFTON, 305 CITIZENS' NATL. BANK BLDG.

FOR SALE—15-ROOM MODERN, FIREPROOF hotel, private baths, fine entrance, clean; 4-year lease; rent only $65; net income about $200. Price $2200. THROOP, 305 S. Hill.

FOR SALE—HOME AND INCOME.
Rooming house, West Side, close in.
10 rooms, sleeping porch, rent $42. $1300.
SOUTHWESTERN SALES, 516 Lissner Bldg. 14928.

FOR SALE—MAKE ME AN OFFER ON THE rooming-house at 420¼ Los Angeles st., must be sold. SCHLITT, Sole Agent, 315 Laughlin Bldg. 315 S. Broadway.

FOR SALE—ROOMING HOUSE "SNAP." MUST BE sold today. Well furnished, 20 ROOMS. Well kept; clean; easy to run. Clears over $160 month. $1500 handles. ROOM 509 Delta Bldg., 426 Spring.

FOR SALE—60-ROOM HOTEL, MODERN BRICK bldg. Netting $850 monthly. $8500 handles.
CLINE & STRAWN, 527 Security Bldg.

FOR SALE — APARTMENT AND ROOMINGhouses, west side, from 8 to 130 rooms. See D. A. WARDELL, 1241 W. Seventh st.

FOR SALE—48 ROOMS, BRICK, CORNER, MODern, clearing $350; rent $140; bargain, $7000. BRUNK, 615 Exchange Bldg. 66103.

Wanted.

WANTED—FURNITURE AND LEASE OF MODern hotel or apartment; owners please, address J. C., LAMM HOTEL, 715 West 6th.

WANTED—HAVE CASH BUYERS WAITING FOR apartment and rooming-houses, west side. D. A. WARDELL, 1241 W. Seventh st. Broadway 1659.

WANTED—HAVE BUYERS FOR BEST HOTELS or apartments. $5000 cash will handle. Some for less. HALL, 305 S. Hill. 63400.

WANTED—HOTEL OR APT.-HOUSE, PAY $1000 down and balance terms. Address K, box 151, TIMES OFFICE.

APARTMENT-HOUSES—

For Sale, Exchange, Lease, Wanted.

For Sale.

FOR SALE—
BONNIE BRAE.
BONNIE BRAE.
Five flats, four of which are furnished; cottage of 4 rooms, unfurnished, in rear on; near Pico st. Best street car service in city. Fine neighborhood. Present income $375 per month. This is no junk. Act quickly, as price reduced from $22,500 to $16,000 on account of sickness.
W. P. FISHBURN.
Phone 13160. 312 Hollingsworth Bldg.

FOR SALE—WILL SELL MY APT.-HOUSE PROPerty on Bonsallo st., 22 rooms, all modern, including furniture; 6 double, 2 singles; income $325.00. Need money; will sacrifice for $21,000.00, half cash. This property worth $30,000.00. BLALOCK, 607 So. Hill st., room 312. Phone 19865.

FOR SALE—APT. HOUSE, 76 ROOMS, 32 SINgles, 4 doubles; lease 4 years. Brick bldg. Downtown location. Modern throughout. Ideal home and money-maker. C. S. Lahanier of A. L. HAMELL CO., 629 Story Bldg. Main 5567.

FOR SALE — MOST REFINED APARTMENThouse on ocean front; 17 apartments; lease 5 years; rent $350; income winter, over $1000 per month; summer, over $1600 per month. Price $9500. SELKIRK APTS., Santa Monica.

FOR SALE—APARTMENT HOUSE, 45 ROOMS, A money-maker. Rent $125. Can handle with $1750 cash, balance monthly. C. S. LAHANIER, of A. L. HAMELL CO., 629 Story Bldg. Main 5567. Exclusive Agents.

FOR SALE—NEW INDUSTRIAL BUILDING, $20,000. Can secure long lease at rental that will pay good interest on money invested. Deal direct with owner. Phone 21015 or address X, box 406, TIMES BRANCH OFFICE.

FOR SALE—APARTMENT HOUSE 14 ROOMS; straight 3-year lease. $1900; some terms. Good income; nice neighborhood; nifty furnishings; nice home. SHELDON, 601 Hibernian Bldg., 408 Spring.

FOR SALE—$1200; APT. ON GRAND AVE.; 12 rooms. Good place. Lease.
$800. Apt. W. 8th st. 7 rooms. Apt. and good income. BLALOCK & CO., 607 S. Hill. Room 312.

FOR SALE—30-ROOM MODERN APARTMENThouse, $3250, 5-year lease, $300 income. 20-room, 2-year, $2200, income $[illegible]. 11-room, swell place, $1300. See TAFT, 316, 129 W. 2nd st.

FOR SALE — 95 ROOMS, BRICK, MODERN, clearing $1000, close in, low rent. $7500. BRUNK, 615 Exchange Bldg. 66103.

FOR SALE—LOVELY FURNISHED APARTMENTS, Westlake district, netting $350 monthly. $6000, terms.
CLINE & STRAWN, 527 Security Bldg.

FOR LEASE—64-ROOM APARTMENTS, FURnished, close in. $4000 required. BRUNK, 615 Exchange Bldg. 66103.

FOR SALE—64-ROOM APARTMENT, LOW RENT, clearing $700; good furniture, close in, $8000. BRUNK, 615 Exchange Bldg. 66103.

Wanted.

WANTED—APARTMENT-HOUSE,
$75,000—$100,000.
Porcash. Must be modern, well located and a bargain. Send full particulars.
F. P. TURNER,
119 E. Colorado st., Pasadena.

WANTED—WE HAVE CASH BUYERS FOR APARTment, rooming houses, hotels; lease and furniture. Give us details for quick sale.
UNION SALES CO., 321 W. 3rd st. 11320.

WANTED—25 TO 30-ROOM, WEST SIDE, CLOSE in, good condition, with lease. Will pay $3000 cash. MAIN 3463.

FURNISHED FLATS—For Sale.

FOR SALE—QUICK, $600 BUYS 5-ROOM SUNNY furnished flat. Clean, good furniture. Arranged to sublet 3-room apartment. Rent $12.50 per month including hot and cold water. 1033 EVERETT ST., off Sunset blvd., close in. Phone 19530.

FOR SALE—MODERN 3-FLAT BUILDING, FURnished, built-in features, corner lot, fine view, close in. $1000 down; terms. This is a snap. Phone 65884. 642 SAN FERNANDO BLDG.

FOR SALE—FURNITURE OF 4-ROOM MODERN furnished flat, flat rents for $24.50. 129 N. WORKMAN ST. Immediate possession. Phone Lincoln 3191.

BUSINESS INVESTMENTS.

FOR SALE—OR TRADE—PATENT, NO. 1305759, valuable to manufacturers of auto accessories; will consider real estate in trade. ADOLPH J. WERNETTE, R.F.D. 1, Orange, Cal.

WANTED—ADDITIONAL CAPITAL FOR GROWing concern, making staple commodities, good proposition for man with services. Address T, box 501, TIMES BRANCH OFFICE.

BUSINESS INVESTMENTS.

CAPITAL WANTED—

HAVE YOU $1000 TO $20,000 TO INVEST FOR ONE YEAR AT 18 PER CENT. IN LARGE LOS ANGELES CORPORATION, WHOSE OUTPUT FOR 1920 IS CONTRACTED AND SOLD? ABSOLUTELY NO RISK. STATE AMOUNT AVAILABLE.
ADDRESS JC, BOX 595, TIMES BRANCH OFFICE.

ATTRACTIVE PARTNERSHIP IS OFFERED TO substantial man or woman who is in position to invest not less than $25,000 with services in capacity of general business executive in a professional concern of great merit, and where results are sure and permanent. Position will pay a salary of several hundred dollars per month. If interested see HOLLISTER & HAFFNER, 300 Merritt Bldg., Broadway at Eighth.

FOR SALE — LIMITED AMOUNT OF CAPITAL stock in going manufacturing concern, we are simply swamped with orders and must buy more raw material than anticipated; large returns on investment; will be pleased to have responsible parties visit factory; no objection to small investors. If interested act quick. No brokers. Phone factory for appointment. WEST 4488.

WANTED—OPPORTUNITY FOR TWO OR THREE investors to get in on the ground floor of motion picture company already engaged in the production of motion pictures. Two pictures already completed. PHONE 579448 for appointment, 10 to 12. Patton.

WANTED — MONEY ON AUTOMOBILE CONtracts and mortgages, any amounts, $500 to $10,000. Pay 12 per cent. interest. Best security in the world, protected by insurance in every way. Make your money make money for you. R. S. SHRADER, 1310 S. Main st.

HAVE YOU CAPITAL AWAITING INVESTMENT in industrial or mercantile propositions of merit? Do you want to buy or sell? Every proposition thoroughly investigated. No advance charges.
HOLLISTER & HAFFER,
300 Merritt Bldg.
Broadway at Eighth.

HAIR TONIC MFG. CONCERN, WILLING TO SELL exclusive State rights to live parties with executive ability who are hustlers and can invest $300 to $5000. This is legitimate. For appointment, call South 3061-R, or call at factory, 4801, WALL ST.

BUSINESS CHANCES—All Kinds.

"U. S." EXCHANGE, 305-6-7 WASHINGTON BLDG.
We are exclusive agents for a number of attractive, bona-fide business propositions, backed up by integrity and high-class business principles. The following will bear the closest investigation, and we are the sole agents.

Transfer and storage, 3 autos, storage of trunks, etc., more than pays for overhead expenses. Business runs $60 daily. $6000.

Laundry route, established 5 years, by same man; guaranteed to pay $65 weekly. $1000.

12 rooms, rooming-house, close in, on west side; rent $32; income $140 and apartment to live in. $1050.

Half interest or entire of exclusive ice plant, doing capacity business, will consider trade for income property.
"U.S." EXCHANGE, 305-6-7 Washington Bldg.
64499.

TO WHOM IT MAY CONCERN, I WILL SACRIfice the following stock of goods, store No. 1, Camarillo, $17,500 stock, groceries, hardware and furnishings, $5000 furnishings store, Los Angeles, $20,000 going paint store, Los Angeles, $20,000 general drug store, notions, sporting goods. This is a salvage stock. I will sacrifice one or all these businesses, cash; terms or Los Angeles real estate. Too much to tend to, hence this ad. Quick action necessary. See owner, 406 WILCOX BLDG.

OIL STATION, WEST SIDE, CORNER	$3750
OIL STATION, fine residence dist.	$4500
GARAGE, good lease, clears $400 month	$3000
GARAGE, southwest, 4½ years lease	$3750
OIL STATION, 4-year lease, doing $100 day	$6500
OIL STATION, 3-year lease, clears $25 day	$3500
OIL STATION, and parking	$3500
OIL STATION, Hollywood, 4-year lease	$3500
OIL STATION, Western ave., 5-year lease	$5200

GRAVES & CO., 727 L. A. Investment Bldg.

SPLENDID OPPORTUNITY FOR MAN WITH $10,000 or more to secure agency for any one of a number of the best counties in Southern California for two of the best-built cars manufactured. Both good sellers. Automobile business Southern California leads all others. Business man can make 100 per cent. profit on $10,000 investment. Address CV, box 159, TIMES OFFICE.

PARTNERSHIP, AUTO PAINTING BUSINESS.
Partner wanted in splendid auto painting business, established cash trade, shop always full of work; owner wants industrious partner, previous experience not essential, as owner will teach right man if willing to do his share; shop clears better than $100 weekly; an exceptional opportunity, $600 buys equal half-interest; some terms might be arranged by right party. 403 LAUGHLIN BLDG., 315 S. Broadway.

CHANCE OF A LIFE-TIME, 18 YEARS ESTABlished paint store, wholesale and retail, nice clean stock with or without lease. Will sacrifice for cash, or will sell on terms, or will exchange for real estate. Store located on Main st. near 3rd. See owner today, MAX LIVINGSTON, 406 Wilcox Bldg.

PRICE $285; ELEGANT CONFECTIONERY, light lunch, etc., clears $175 month; rent $30; long lease; living-rooms; garage; best bargain in California; next to hardware store in Tropico. Take Glendale car, get off at San Fernando blvd., walk west 2 blocks.

DON'T MISS THIS—
Rooming-house, 26 sleeping rooms, close in; netting good income; take $3500; some terms may be arranged with right party. 403 LAUGHLIN BLDG., 315 S. Broadway.

CAFETERIA IN LIVELY SUBURBAN CITY; showing net profits of $700 monthly. Seats 150. Completely equipped throughout. Long lease. Reasonable rent. Price $10,000. Terms.
EDWARD D. SILENT & CO., 735 S. Hill.

$1100—LUNCH ROOM, NETS $100 WEEKLY.
$2100—Auto electric shop, nets $375 monthly.
$3900—Garage, repairs, nets $500 monthly.
$6000—Cafe, newly equipped. Mint this summer.
CLINE & STRAWN, 527 Security Bldg.

FOR SALE—ONE OF THE BEST BUYS IN A soda fountain and candy store in the city; good location; a sure money maker, $75 to $100 a day business; if you want to buy see me at ONCE. A. G. MOORE, 907 S. Grand ave. 62918.

$950 CASH BUYS A SANITARY SUPPLY BUSIness that will pay the right party $500 monthly; investment covered by same amount of ready stock on hand. Call 204 UNION OIL BLDG. Phone 11528.

AUTOMOBILE SALESMAN CAN SECURE HOLLYwood agency for a very popular car. Wanted some one with capital to finance same. References exchanged. Address J, box 69, TIMES OFFICE.

WANTED—LADY PARTNER WITH $1000 FOR half interest in shirt factory, clearing $400 monthly; only $500 down, bal. $50 per month; rent $45. Call 208 DELTA BLDG., 426 Spring.

RETAIL TIRE CORPORATION AND VULCANIZing plant will sell entire business for $15,000. Doing big business. Investigation invited. MR. TRAFTON, 305 CITIZENS' NATL. BANK BLDG.

WANT MAN TO TAKE HALF INTEREST IN office, take care of phone calls and people coming into the office. $200. Phone for appointment. 66098.

LUNCH COUNTER, NEAR 7TH AND GRAND, $1600; terms; lease. Think! Clears $380 monthly. Owner can prove this. Selling account sickness. SHELDON, 601 Hibernian Bldg., 408 Spring.

OIL STATION, VENTURA GASOLINE, REAL money maker. Fine location. Strict investigation will prove value. $1100. BLICK, 829 West 8th st.

GROCERY, WEST SIDE BOULEVARD, GOOD stock and fixtures. Doing over $100 daily cash business. Owner wants to sell. $900 and invoice.
CAMP & WALDO, 829 L. A. Investment Bldg.

OIL STATION ON GOOD BOULEVARD.
Almost new bldg. and equipment. Rent $20. 5-year lease. Price $5000.
BURGESS, 801 Hibernian Bldg., 4th and Spring.

RESTAURANT BUYERS CALL AT 511 DELTA Bldg., 426 S. Spring, and ask one of the men to show you the restaurant clearing $1500 month. Price $8500. Best location. Does $250 daily.

PARKING LOT, RIGHT IN THE HEART OF city, fine for second-hand car dealer; 3 years' lease; price $1600; worth double; details at GRAVES & CO., 727 L. A. Investment Bldg.

$1000—AUTO REPAIR SHOP IN BUSY LOCAtion; fully equipped, clearing over $400 mo.; established long time. Real snap; rent $60. Call 208 DELTA BLDG., 426 Spring.

RESTAURANT, CLEARING AROUND $20 A DAY. This is certainly a money-maker and can be bought for $900. Look into this good buy. GRAVES & CO., 727 L. A. Investment Bldg.

OIL STATION; ½ INTEREST IN THIS PAYING station; doing $175 a day, 4-year lease, 3 pumps, partner selling, must leave. Price $3500. GRAVES & CO., 727 L. A. Investment Bldg.

CONFECTIONERY, TRANSFER CORNER, WELL equipped and stocked. Actually making money; lease, small overhead. $2500.
CAMP & WALDO, 829 L. A. Investment Bldg.

BAKERY, WEST SIDE, BRICK OVEN, GOOD equipment, small rent; $45 daily counter trade. Place for baker. $1100 and invoice.
CAMP & WALDO, 829 L. A. Investment Bldg.

CASH GROCERY AND CONFECTIONERY BUSIness, clearing $200 monthly; price $500 for fixtures and invoice, $1000 stock; nice living-rooms; rent $25. Call 208 DELTA BLDG., 426 Spring.

MAN WITH FORD TRUCK WANTS HAULING for moving picture concern, or light manufacturing, or will do general hauling. Call SOUTH 2463.

OIL STATION, DOWNTOWN LOCATION, VERY good equipment and stock, lease, rent $35. Nets $60 week. $3300.
CAMP & WALDO, 829 L. A. Investment Bldg.

RESTAURANT SEATS 27, DOING $35 DAY, RIGHT PARTY COULD DOUBLE THIS; CHEAP RENT, LEASE; LIVING-ROOM. CALL LINCOLN 267, 2 TO 8 P.M. ONLY.

FOR SALE—BAKERY AND GROCERY STORE, nice clean business for baker and his better half. Owner has good standing. 16 years in business. Phone WILSHIRE 2441.

GROCERY, 4 ROOMS AND BATH, DOES $90 daily, $600 and invoice.
320 DOUGLAS BLDG., 3rd and Spring. 15424.

FOR SALE—MEAT MARKET, SOUTHWEST LOcation, new fixtures, lease, $850. Call 1654 WEST 33RD ST. Sunday a.m.

OIL STATION AT A SACRIFICE, CLEARING $25 daily, stock and equipment worth more than price asked. See MR. GREEN, 313 Grant Bldg.

FOR SALE—VAN NUYS TIMES AGENCY. FOR particulars write TIMES AGENT, Van Nuys, Cal., or Mr. Ingersoll, Times Office.

LUNCH COUNTER, $450 HANDLES, OWNER cleared $250 last 3 weeks. Bargain.
320 DOUGLAS BLDG., 3rd and Spring. 15424.

SHOWCASES, SODA FOUNTAINS, NEW AND SECond-hand. WEBER SHOWCASE & FIXTURE CO., 316-320 S. Los Angeles st. Main 9184.

FOR SALE — AUTOMOBILE REPAIR SHOP, oxygen welding outfit, vulcanizing equipment, complete; best locality in Fresno. 817 EYE ST.

LUNCH ROOM, RIGHT IN TOWN, GOOD EQUIPment, lease, $100 rent. Nets over $800 a month right along. $3000.
CAMP & WALDO, 829 L. A. Investment Bldg.

FOR SALE—BY PAYING ELECTRICAL STORE. Am contracting business at Fillmore, Cal. At inventory. Address G, box 210, TIMES OFFICE.

FOR SALE—ELECTRICAL STORE NEAR L. A. Making money, must sell. Terms to reliable party. Address G, box 211, TIMES OFFICE.

½ INTEREST IN CONGENIAL OFFICE BUSIness, suitable for lady or gentleman. $600. 1001 BLACK BLDG.

LAUNDRY ROUTE, ESTABLISHED 5 YRS., $1000. Sole agents, "U. S." EXCHANGE, 305 Washington Bldg.

FOR SALE — BOOTBLACK FIXTURES, BRAND new mirror and 12 chairs, worth $1500; will sacrifice for $800. 322 S. HILL.

CONFECTIONERY AND SODA FOUNTAIN IN lobby of theater; good buy at $725. 1001 BLACK BLDG.

BUSINESS CHANCES — All Kinds.

FIVE YEARS' RENT FREE.
Sounds like a bait doesn't it? Friday, April the sixteenth will be a lucky day for some one if this ad reaches the eye of the right man. We sold a lunch counter a couple of months ago for $6500 that we should have gotten $10,000 for, and we would get that for it today had we not sold it. That particular one paid a rent of $200 a month. We have one today that is better in every way that is worth $200 rent a month that we are going to sell for $10,000 and give five years' rent absolutely free. We want he cash if we can get it, but if you haven't got it all and are O.K. we will give you a chance to pay us out of the profits of the business. There never was an offer made like this anywhere that we know of, and when you come in to get the particulars you won't find some string tied to it, because it just exactly what this ad reads.
W. S. RATTRAY & CO.,
600 Title Insurance Bldg., Fifth and Spring.

MOTOR TRUCK EXPRESS LINE. PARTNERS have disagreed. This line serves one of most prosperous territories in Southern California; rates are right, and expansion of business is only a matter of going after it. Have franchise from R.R. Commission; good equipment and a profitable established business. Address K, box 180, TIMES OFFICE.

FOR SALE—
Half interest in a business manufacturing a new automobile fuel. This proposition is for a man who can build business and take a proposition that is started in a small way and put it over big. Price $1200 cash.
Mr. Dennis.
H. B. ESHLEMAN REALTY CO.
Pico 964. 1ST & 2ND FLOORS, 345-347 S. Hill.
OPEN EVENINGS UNTIL EIGHT.

$750 BUYS THIS SOFT DRINK, CANDY AND CIgar palace, a money maker now, and the season is just opening.
Grocery and meats; will invoice stock, sales run over $75 daily; 3 fine living-rooms, very cheap rent.
Hotel, 48 rooms, city center, clearing $600 monthly; investigate if you want a hotel that pays. 620 GRANT BLDG.

BUSINESS OPPORTUNITY—
Grocery store doing over $3000 a month cash business. Will invoice stock and sell fixtures on account of sickness in family.
OPPORTUNITY.
Opportunity await you. $1800 for a garage and repair shop clearing $800 or better.
SAN PEDRO REALTY CO., 707 Palos Verde st., San Pedro, Cal.

WE ARE OFFERING THE FINEST-EQUIPPED chocolate shop in large beach town for sale; This is a real opportunity for one or two men having $35,000 or more to connect with a big money maker; employs 18 people, and will show an average profit of over 45 per cent. If interested in something above the average see HOLLISTER & HAFFER, 300 Merritt Bldg.

WANTED—A BUYER OR A BUSINESS MANAGER with capital to take charge of a well organized tea room and cafe in one of the choicest localities in L. A. Address H, box 27, TIMES OFFICE.

EXCEPTIONAL—
Automotive machine shop and accessories; big opportunity for experienced man; fine location, large place and equipped to the minute; doing splendid business. Right party may arrange some terms. Price $5500. 403 LAUGHLIN BLDG., 315 S. Broadway.

A LEGITIMATE MANUFACTURING BUSINESS. Investment with services, $3000 or more. Yearly net profits $50,000 or more. Might consider part property. Any investigation if you mean business. A going concern. References. No brokers. 437 CHAMBER OF COMMERCE.

ENERGETIC, CAPABLE, EXECUTIVE AND SALESman with $2000 to $3000 desires interest in established concern, automobile, tractor, brokerage, mail order, building, real estate, jobbing. No objection small city. Address C. E. LEE, 25 Pine st., New York City.

FOR SALE — CORONA CAFETERIA, ONLY first-class eating place in city of 5000. Splendid patronage, best location, lease, cheap rent. Will stand most rigid investigation. Overwork causes of sale. See it at once. Price $1500 cash. 611 MAIN ST., Corona, Cal., or Phone 121.

FOR SALE—WONDERFUL OPPORTUNITY FOR some one who is looking for a soft drink stand; serves hot lunches and sandwiches. Situated in heart of the city and doing good business. Low rent. For particulars address J, box 197, TIMES OFFICE.

OPPORTUNITY OF A LIFETIME ON THE GREAT Scenic Ridge Route. Cafe, garage, cottages, dance hall, on the most popular highway. Best reasons for selling. Particulars, OWNER, box 265, Saugus, Cal.

WANTED—GENTLEMAN OR LADY WITH THE necessary requirements of a successful promotor, to investigate possibilities of an extensive project. Party qualifying must be well equipped. J. B. DUDLEY, Room 432, Baltimore Hotel.

TWO DOWNTOWN CIGAR STANDS, OPPOSITE each other. Big opportunity for man and wife. $900 takes both, clears $15 daily. Large well assorted stock. Mahogany fixtures. Apply 511 DELTA BLDG., 426 S. Spring. Business Investment Company.

BACON, CHEESE, BUTTER, EGG AND LIGHT grocery business downtown; positively clearing $150 week; stock and fixtures worth more than price asked. Lease, low rent. Trial given. Strictest investigation invited. Price $3000. Call 403 LAUGHLIN BLDG., 315 S. Broadway.

FOR SALE—CONTROLLING OR ENTIRE INTERest in a wholesale produce concern of long standing, a chance for the right party to acquire a sound investment. Business could be increased profitably with additional capital. Address X, box 541, TIMES BRANCH OFFICE.

$600 TAKES HALF INTEREST BUSINESS ESTABlished 4 years. Easily learned. (Each clears $200 month easy.) Money fully secured. References. Particulars. SHELDON, 601 Hibernian Bldg., 408 Spring.

TRANSFER BUSINESS, FINE LOCATION, CLEARing $500 to $600 a month; 2 Autocars, 1 Dodge commercial car and full transfer equipment. Storage averages $100 a month. $7500. GRAVES & CO., 727 L. A. Investment Bldg.

ARE YOU SEEKING AN INVESTMENT? ONE that will be safe and secure and yield good returns? We protect our clients by handling only those propositions that will stand thorough investigation. YOUNG & ELDRIDGE, Business Consultants, 206 S. Spring st. Phone 11354.

AUTO REPAIR SHOP, SPLENDID LOCATION, downtown, steady cash business, clears about $600 monthly; price $1600; terms possible to right party; investigation invited. 403 LAUGHLIN BLDG., 315 S. Broadway.

LOOK!
Don't miss this lunch counter, excellent opportunity for one with about $400 cash. This will bear investigation. 527 S. MAIN. Downstairs.

SODA FOUNTAIN, CANDIES, LUNCH, ETC., IN Hollywood doing over $100 daily. Rent only $30. Big stock on hand, nice up-to-date fixtures. Price $5000; can arrange terms.
EDWARD D. SILENT & CO., 735 S. Hill.

FOR SALE — OIL STATION, STORE, GARAGE and 20 acres on Bakersfield boulevard, free water, biggest bargain ever offered. Owner in hospital, only $4500. YOUNGBLOOD, 125 S. Broadway.

GARAGE, CLOSE IN, WEST SIDE, ROOM FOR 75 cars. Long established business. Plenty storage day and night. 5 year lease. A big money maker, $3500, terms. UNITED REALTY CO., 721 Grant Bldg.

WANTED — LADY OR GENTLEMAN TO FInance me in placing several hardware articles on the market, own patent right. Two good sellers on the market, all ready. Address X, box 458, TIMES BRANCH OFFICE.

CONFECTIONERY, FOUNTAIN, CIGAR STORE, absolutely nets over $200 month. CAN POSITIVELY SHOW YOU. Westlake district. Price $1600. Worth $2500. NOONAN, 601 Hibernian Bldg., 408 Spring.

A SURE-FIRE THEATER FOR SALE, NOW earning $2000 a month, owners have big eastern interests that compel them to sell; will sacrifice for cash. Address 741 STEWART AVE., or call 52149.

FOR SALE—DRUGGISTS TAKE NOTICE—DRUG store doing $35 to $40 daily, rent $35, everything modern, fountain—stock, $5000—terms, or $4500 cash. Must sacrifice. 810 NORTH BROADWAY.

FOR SALE—VULCANIZING SHOP, BEST EQUIPment, big stock tires, tubes, cement, rubber accessories, etc. A bargain, owner unable to attend to business. W. F. STEWART, 926 Maple ave.

$350—TWO-CHAIR BARBER SHOP, IN BUSY location, clear $175 monthly; keeps two men busy; one owner 5 years; real big snap; rent $17. Call 208 DELTA BLDG., 426 S. Spring.

FOR SALE—GARAGE AND FILLING STATION, fully equipped. Will sell at invoice. Located in good town, 30 mi. from Los Angeles. Address L, box 67, TIMES OFFICE.

FOR SALE — CONFECTIONERY STORE, VERY well located, clearing $160 weekly now, double in warm weather, $1200 only if sold this week. GOLDEN WEST REALTY CO., 453 S. Spring st.

FOR SALE—ACCOUNT SICKNESS, FINE BUSIness and residence combined, 5-room flat, with real estate office; good furniture. Big yard. Ph. 11371.

FOR SALE—VULCANIZING SHOP, TIRES AND accessories. New equipment. Good location, main boulevard. Bargain for quick sale. 5072 SUNSET BLVD.

$2500 — RESTAURANT IN LIVE TOWN, 50 miles from Los Angeles; clearing $500 mo.; only $1600 down, bal. $100 per month; lease; rent $75. Call 208 DELTA BLDG., 426 Spring.

MAXWELL AND USED CAR AGENCY FOR FOUR surrounding towns; nice line of used cars on floor; can arrange terms. Price $7000. GRAVES & CO., 727 L. A. Investment Bldg.

$750—CONFECTIONERY AND FOUNTAIN BUSIness, near transfer corner, clearing $200 monthly; suitable for lady or man; nice living rooms; rent $15. Call 208 DELTA BLDG., 426 Spring.

FOR SALE—BAKERY IN SOUTHWESTERN PART of city, doing good business; well equipped; good dough mixer; will sell $1000; no agents. Phone SOUTH 790.

OIL STATION LEASE. WE ARE HOLDING A 5-year straight lease on a fine corner for oil station. Can be bought right. Get details at GRAVES & CO., 727 L. A. Investment Bldg.

GARAGE, STORAGE AND REPAIRS. GOOD SECtion, lease, machine tools. A good place for two garage men. $2100.
CAMP & WALDO, 829 L. A. Investment Bldg.

GROCERY STOCK AT INVOICE ABOUT $1000. No fixtures to buy. Cheap rent. Good business. Three living rooms, furnished. Owner must go East at once. 2105 S. MAIN ST., Ocean Park.

FOR SALE—OLD ESTABLISHED HOLLYWOOD meat market, would take partner, fine location and business. Reference all meat packers. Act quick. PHONE 599173.

RESTAURANT BUYERS ATTENTION! $500 BUYS my busy lunch counter, doing $50 daily. Am leaving; rent $30; you clear $10-$12 daily. NOONAN, 601 Hibernian Bldg., 408 Spring.

TAILOR SHOP, A BARGAIN, ONLY $450. HOFFman press, good fixtures. Big business. 313 GRANT BLDG.

CIGAR STAND FOR QUICK SALE, WILL SELL for $250, all new stock. See owner, 840 S. Grand [illegible].

AUTO PARK IN ZONE FOR $750. LARGE CORner, first and last months' rent paid.
320 DOUGLAS BLDG., 3rd and Spring. 15424.

WE HAVE SEVERAL GOOD BUYS IN SMALL CIgar stands, $350, $450, $475 and up. 305 CITIZENS NATL. BANK BLDG.

FOR SALE—BATTERY SERVICE STATION. J. THOMAS, 5427 S. Vermont ave.

BUSINESS CHANCES—All Kinds.

ATTENTION,
MR.
INVESTOR!
We want party with from $500 to $1000 to manage auto accessory stores in all towns in the State of California.
Large rubber Company has new SURE-FIRE SALES PLAN. Co-operation spells our SUCCESS. Sell tires guaranteed 6000 miles on 6 months time.
Write or call for particulars, 923-5 S. GRAND AVE., Los Angeles.

PERU, THE LAND OF THE GOLDEN SUN: Everybody has heard of the riches and wealth of Peru; Peru, South America, is calling to you; one of the greatest opportunities ever presented is now open for a limited number of men; minimum amount required for active participation is $2500. Full particulars at PERUVIAN ASSOCIATION, Suite 439, CHAMBER OF COMMERCE BLDG.

CAFETERIA FOR SALE—THIS BUSINESS WILL pay for itself in 18 months; $10,000 will buy it; pays from $800 to $1000 per month net; seats from 150 to 200 people, lease runs 3 years longer at $150 per month; tile floors, all nicely furnished; let me show you this place. H. B. CLIFTON, with Townsend, Vandewater Co., 204 W. Ocean ave., Long Beach, Cal.

FOR SALE—CORNER CASH GROCERY. BEST buy in city. Clears over $500 month. 5 year lease. Sub rents pay rent. Fixtures including meat market equipment, $2500. Invoice stock, about $3000. Meat market sublet. Also several other good buys, corner locations. MR. BARTON, 502-4 Citizens National Bank.

HERE'S A CHANCE FOR THE RIGHT MAN. I AM a lady and I inherited a good manufacturing business. It is impossible for me to run it.
The business is established 2 years, and can show a profit from 50 to 200 per cent. Will sell or trade for good real estate or diamonds.
Call at 502 BAKER-DETWILER BLDG. Phone 63419.

HAVE FORMULA FOR MAKING A PERFECT cola drink; can make like Coca Cola or otherwise; I need a party with business ability and money to put product on market; would prefer organizing and incorporating a company; can go anywhere; give some particulars in first reply. Address J, box 196, TIMES OFFICE.

HAVE YOU CAPITAL AWAITING INVESTMENT in industrial or mercantile propositions of merit? Do you want to buy or sell? Every proposition thoroughly investigated. No advance charges.
HOLLISTER & HAFFER,
300 MERRITT BLDG.
Broadway at Eighth.

A GOOD BUSINESS OPPORTUNITY.
A garage and auto wrecking shop for sale, in the best location of Hanford, (county seat,) of Kings county, Cal. A complete stock with new accessories and tires etc. A bright future to the right party. Write us immediately and get full particulars. Address H, box 163, TIMES OFFICE.

$7500—NICE 36-R. HOTEL, DOWNTOWN, clears $600 mo., lady old and must sell, rent $125, 5 years' lease, $5000 cash will handle; big snap. $2000 handles 30-room hotel, positively nets $450 month; rent $80; bal. monthly payments, downtown. PACIFIC REALTY CO., 738 S. Hill st.

FOR SALE—BEAUTIFUL SOUTH GRAND AVE. apartment house, 73 rooms. Fine lobby, hardwood floors. Surrounded with trees, lawn, flowers, etc. Netting now $800 and owner's living. Long lease. Price $15,000. Liberal terms. Exclusive agents. OGDEN REALTY CO., 607 S. Hill. Room 625. 65499.

FOR SALE—BEST CONFECTIONERY BUY IN city. Mfg. own candy and ice cream. Fully equipped, near school and college, corner. $5000 cash, also several other good buys at reasonable prices. MR. BARTON, 502-4 Citizens National Bank Bldg.

$800 BUYS GOOD SOFT DRINK STAND, DOING good business now, will treble soon, everything new and up to date; must sell. $1150, fine delicatessen store, nets $250 month. Hot steam table, doing fine business. PACIFIC REALTY, 738 S. Hill st.

CONFECTIONERY AND LUNCH BUSINESS.
Splendid location, now clearing $350 month profits; owner will give week's trial before buying; price $1200; $800 cash, balance good terms. Dandy place for couple. Call 403 LAUGHLIN BLDG., 315 S. Broadway.

FOR SALE—BILLIARD PARLOR, EXCELLENT location, 8 tables, big soft drink and cigar trade. Low rent, good lease. $700 net month. $6500 cash. Equipment invoice that. MR. BARTON, 502-4 Citizens National Bank Bldg.

CONFECTIONERY, LIGHT LUNCH—$6000.
Clears $650 monthly. Finest fixtures.
Fine location; long lease; rent $75.
STEDDOM, 801 Hibernian Bldg., 4th and Spring.

CIGAR STAND, RIGHT DOWNTOWN, AMONG OFfice buildings and theaters, price $450 worth double to right man. Why work for others? Beauty. SHELDON, 601 Hibernian Bldg., 408 Spring.

$200—FRUIT AND VEGETABLE BUSINESS IN very busy location, clearing $175 monthly; suitable for lady or man. Real big snap; rent $15. Call 208 DELTA BLDG., 426 Spring.

$6000 BUYS ½ INTEREST IN GOING MFG. CORporation doing $10,000 month; $250 salary; very light overhead expenses. Investigate. MR. TRAFTON, 305 CITIZENS' NATL. BANK BLDG.

ICE AND COLD STORAGE BUSINESS FOR SALE. Partnership entertained or will exchange for income property. Exclusive agents, U. S. EXCHANGE, 305 Washington Bldg.

$600 BUYS A POWER BLACKSMITH SHOP, FOR particulars write G. PETERSON, Hardwick, Cal.

FOR SALE—HYNES GARAGE BUILDING AND equipment complete. Address HADLEY & SON, Hynes, Cal.

GROCERY STORE FOR SALE, TAKING IN $1350 month, guaranteed; rent $15 month, including apartments to live in. 592 W. AVE. 29.

FOR SALE—RESTAURANT, GOOD PROPOSITION for man and wife. Investigate any hour in day. 5810 CENTRAL AVE.

PORTRAIT STUDIO FOR SALE—IN THE HEART of Pasadena. Nicely fitted up. A rare opportunity. 43 E. COLORADO ST.

IF YOU WANT BEACH CONCESSIONS NOW IS the time to buy, $500 and up. 1001 BLACK BLDG., Hill and 4th.

FOR SALE—PARTNERS CAN'T AGREE, DECIDed to sell going window shade business. Call 5066 S. VERMONT AVE.

$400—LUNCH COUNTER, RIGHT DOWNTOWN, fully equipped, clearing $200 mo.; big snap; rent $25. Call 208 DELTA BLDG., 426 Spring.

FOR PICTURE THEATER, LARGE OR SMALL CITY, COUNTRY AND BEACHES. See RYAN, 802 S. Olive st. Film Exch. Row.

WE SELL YOUR BUSINESS FOR CASH. TELEPHONE CO-OPERATIVE SALES COMPANY, 515 HIBERNIAN BLDG. 65728.

CONFECTIONERY DOING $40 DAILY, NEXT TO theater. $1500 will handle and terms.
320 DOUGLAS BLDG., 3rd and Spring. 15424.

GARAGE BARGAIN—BIG STORAGE CAPACITY; now clearing $600 monthly, long lease, low rent. $4500. Apply 511 DELTA BLDG., 426 S. Spring.

FOR SALE — GROCERY STORE IN LINCOLN Heights district. Apply A. RIZZIO, 1832 Pasadena ave. Phone Lincoln 190.

RARE GENTEEL BUSINESS OPENING, $1950, buys interest, pays you great many hundreds month by the year. 201 GRANT BLDG.

CIGAR STAND, $450. GOOD FIXTURES, 2 YEARS lease, $35 daily receipts; fine place for lady. 313 GRANT BLDG.

SOFT DRINK PARLOR AT INVOICE, ABOUT $1600. Sole agents, U. S. EXCHANGE, 305 WASHINGTON BLDG.

FOR SALE—2-CHAIR BARBER SHOP, GOOD BUSIness. E. C. KENYON, La Verne, Cal.

FINE OPENING IN VAN NUYS. ANY BUSIness. New stores. Sherman Way and Friar.

PARTNERS—Wanted.

WANTED—I AM LOOKING FOR AN AGGRESSIVE intelligent young man, who is interested along agricultural lines and matters of interest to the farmer. Must have a car and come well recommended. Farmer's son preferred but not essential. Address X, box 423, TIMES BRANCH OFFICE.

WANTED — CONGENIAL PARTNER, BUSINESS established 10 years, $1000 monthly; opportunity unlimited; investment $1500. Address K, box 165, TIMES OFFICE.

WANTED — CONGENIAL PARTNER, BUSINESS established 10 years, $1000 monthly; opportunity unlimited; investment $1500. Address K, box 165, TIMES OFFICE.

WANTED—PARTNER, ALFALFA AND HOG ranch, good opportunity. Too much responsibility for widow to manage. Address K, box 179, TIMES OFFICE.

WANTED—PARTNER, MUST HAVE $500 OR $600, sell auto camp outfit. Can make $3000 to $4000 this season. Call NELSON, 63719.

WANTED — IMMEDIATELY, PARTNER, HAVE carnival, require financial assistance to put on road. F. E. REAMS, Hotel Westminster.

WANTED—PARTNER, INDUSTRIAL BUSINESS. Net you $295 month. 355 S. BROADWAY, Room 201.

LEGAL NOTICES—Of All Kinds.

NOTICE TO STOCKHOLDERS OF HINE & LANDT, Inc., of LOS ANGELES, CAL.

Notice is hereby given that in pursuance of a resolution and order of the Board of Directors of HINE & LANDT, Inc., of LOS ANGELES, a corporation organized and existing under the laws of the State of California, unanimously adopted at a meeting of the said board held on the 28th day of February, 1920, at the office of said corporation in the City of Los Angeles, State of California, a meeting of the stockholders of said corporation is hereby called for and will be held at the office of said corporation at 739 S. Broadway, in said City of Los Angeles (said place of meeting being at the principal place of business of said corporation and at the building where the Board of Directors usually meets,) on the 15th day of May, 1920, at 2 o'clock in the afternoon of that day, for the purpose of considering and acting upon the proposition to increase the capital stock of said corporation from one hundred thousand (100,000) dollars, divided into one thousand (1000) shares of the par value of one hundred (100) dollars each, to two hundred fifty thousand (250,000) dollars divided into two thousand five hundred (2500) shares of the par value of one hundred (100) dollars each. The amount to which it is proposed to increase the capital stock is two hundred fifty thousand (250,000) dollars.

By order of the Board of Directors.

Dated this 15th day of March, 1920.

A. L. DAVES,
Secretary.
HINE & LANDT INC., of LOS ANGELES.

MY WIFE, BLANCHE PORTER, HAVING REfused to live with me, notice is given I will not be responsible for any debts contracted by her. JAMES A. PORTER, 1429 Milwaukee st., Portland, Oregon.

J. D. LAMONT, HAVING SOLD THE CRYSTAL Garage, wishes all accounts to be presented for payment to U. S. EXCHANGE, 305-6-7 Washington Bldg.

BUSINESS CHANCES—Wanted.

WANTED—HAVE YOU CAPITAL AWAITING INvestment in industrial or mercantile propositions of merit. Do you want to buy or sell? Every proposition thoroughly investigated. No advance charges.
HOLLISTER & HAFFER,
300 Merritt Bldg.
Broadway at Eighth.

WANTED—MAN HAVING LARGE EXPERIENCE as sales manager and executive in the East, now visiting in Pasadena, would be interested in a business proposition in Pasadena or Los Angeles. Box 77, TIMES OFFICE, Pasadena.

BUSINESS CHANCES—Wanted.

WANTED—ALL CLASSIFIED ADVERTISEMENTS FOR THE SUNDAY TIMES MUST BE RECEIVED BEFORE 8 P.M. SATURDAYS.

WANTED—SUCCESSFUL BUSINESS MAN WANTS to buy interest in established real estate firm. Bank references. Address X, box 469, TIMES BRANCH OFFICE.

WANTED—TO BUY GENTS' FURNISHING STORE for cash up to $50,000, or might consider general store. Must be well located. TRAFTON, 305 CITIZENS' NATL. BANK BLDG.

WANTED—TO PURCHASE ALL OR AN INTERest in a going mechanical or electric manufacturing plant. No promotions, principals only. Address G, box 228, TIMES OFFICE.

WANTED—IF YOU WANT TO BUY OR SELL A business, give us details; we do all the advertising; quick results; no misrepresentations. GRAVES & CO., 727 L. A. Investment Bldg.

WANTED — WE HAVE INVESTORS FOR MERItorious proposition. YOUNG & ELDRIDGE, business consultants, 206 S. Spring st. Phone 11354.

WANTED—FOR CASH, OIL STATION OR PROPerty suitable for same. Address J, box 129, TIMES OFFICE.

TOO LATE To Classify.

FOR SALE—BEAUTIFUL GLENDALE, 1 ACRE, good 5-room house, bearing orchard, fully equipped for chickens; 1050 chickens, 1100 hatching; everything in good condition, $8000. BLANEY, 500 Grantt Bldg. 14609.

KEPT BONDS IN RUG.

Neighbor Faces Charge of Having Stolen and Burned Them.

Mrs. J. T. Conroy, 1259 North Virgil street, kept three $50 Liberty Bonds and $23 in currency under the rugs in her home, she testified yesterday at the hearing before Justice Palmer of Charlotte Smale, accused of burglary. Mrs. Conroy said Mrs. Smale often used her telephone and probably knew of the hiding place.

Police Officers Cornwall, Dryden and McMahan testified that Mrs. Smale first said that a man forced her at the point of a gun to take the bonds, but Deputy District Attorney Fitts adduced testimony to show that she admitted having the bonds, and that she said she had burned them. She was held to answer, bail being fixed at $1000. A charge of forgery against her will be heard today before Justice Hinshaw.

BRINGS SUIT AGAINST MANY FILM CONCERNS.

[EXCLUSIVE DISPATCH.]

OMAHA (Neb.) April 15.—Alleging that a number of the big moving-picture producers of the country have acted unlawfully to ruin his business, Charles G. Binderup of Kearney, Neb., owner of a string of film theaters in Nebraska, today filed suit in Federal court for $720,000 against Pathe of Nebraska, Famous Players-Lasky, Select Pictures, Goldwyn, Vitagraph, Lubin, Selig, Essanay, Metro, Universal, Laemmle, Fox and other photoplay concerns.

Binderup charges in his petition that the moving-picture concerns placed him on their black list because he refused to divide profits with them, and that he has been forced to close his theaters in twenty-one Nebraska cities because of their action. He says he is unable to secure films with which to show and that his business has been wrecked. His suit is filed under the Federal law to protect trade and commerce against unlawful restraint and monopoly.

REVERSE ONE DECISION AND MODIFY OTHERS.

In the case of the American Bond and Mortgage Company against L. Lindsay and others to cancel certain shares of the treasury stock of the plaintiff corporation that had been issued to the defendants in exchange for shares in the State Investment Company, Department Two, District Court of Appeal, yesterday reversed Superior Judge Wellborn as to the holding of Lindsay and modified the judgment as to the other defendants. It was asserted that the issue of the plaintiff's stock in exchange for stock in the State Investment Company was in direct contravention of a permit that had been granted by the Commissioner of Corporations, under what is known as the "blue sky law," and that the issue was a nullity.

AUTO CLUB ORDERS GASOLINE INQUIRY.

Pending an inquiry by the Automobile Club of Southern California, the Council yesterday afternoon postponed action until Monday, May 3, on the request of the Independent Petroleum Marketers' Association to wipe out the specifications under which gasoline is sold.

H. H. Maxson, secretary of the Marketers' Association, urged the removal of the restrictions because of the shortages of crude oil, which he says amounts to 31,000 barrels a day in California. He said the refiners could be trusted to supply a quality of gasoline that would operate gasoline engines, and that a special quality would be furnished the fire department.

PASSING OF LANDMARK.

Pomona's Old City Hall to Give Way to New Structure.

[LOCAL CORRESPONDENCE.]

POMONA, April 15. — Pomona's former City Hall and jail, an ancient wooden structure, and the present fire station, the upper floors of which also once served as the police court, are to be put upon the market at an early date, as this community is soon to have a new jail and fire station, with the $54,000 derived from the recent sale of the bonds voted for that purpose.

Mayor Vandegrift today recommended that the City Council have the two old properties appraised some time during the week, and that a report on the valuation be made at next week's meeting of the Council. After the appraisal is made and reported on, it is planned to advertise the properties for sale in the open market.

NEW COUNTRY CLUB.

[LOCAL CORRESPONDENCE.]

WHITTIER, April 15.—The Tri-Valley Country Club is the name of the new country club organization formed by business and professional men at the meeting held at the Whittier Chamber of Commerce this week. Named for the three famous valleys which it is to serve, San Gabriel, La Habra, Santa Ana, the new club starts off with a membership of more than 200, representing Whittier, Fullerton, La Habra, Anaheim and other near-by towns. The board of directors of the club includes: G. H. Sargent, Rowe Little, J. B. Chaffey, C. A. Matteson, Grover Russell of Whittier; Dr. E. W. Houck, Anaheim; Dr. Chilton, Fullerton; C. L. Macomber, Buena Park. The club grounds north of La Habra include 133 acres of rolling land, pronounced by golf experts to be unexcelled for a course. Plans for the improvement of the grounds include a 'dobe clubhouse.

WHAT'S DOING TODAY.

California Cattlemen's Association, semi-annual meeting, Blackford Hall, 10 a.m.; banquet tonight at Jonathan Club.
Massachusetts Society, social and dance, Forum Hall, 303 Mercantile place, tonight.
Lodge No. 99, Elks, dinner-dance and installation of officers tonight in clubrooms, Third and Olive streets.
Lorquin Natural History Club meets at Southwest Museum at 3 p.m.; Dr. Ford A. Carpenter lectures on flowers of birds and men.
Hoofers, U.C., No. 14, serves dinner in Patriotic Hall at noon.
Prosiana Club, luncheon, noon, Broadway Department Store Cafe; speaker, Alvin R. Low.
Temple B'nai B'rith, Rabbi Magnin speaks on "The Dead Command," 8 p.m.
Public meeting to discuss widening of Echo Park avenue and improvement of Elysian Park, tonight in Logan-street schoolhouse.

AMUSEMENTS.

California—"The Strange Boarder."
Miller's—"The Beggar Prince."
Rialto—"Why Change Your Wife?"
Orpheum—"Dr. Jekyll and Mr. Hyde."
Victoria—"The $5.00 Plate."
Philharmonic—"The Darling Duchess."
Alhambra—"A Manhattan Knight."
Garrick—"Desert Gold."
Pantages—Vaudeville.
Hippodrome—Vaudeville.
Burbank—Musical comedy.
Morosco—"Going Through."
Clune's Broadway—"The Fatal Road."
Orpheum—Vaudeville.
Mason—Stock company in "Truly With a Pair."
Lyric—"The Virgin of Stamboul."
Princess—Vaudeville.
Majestic—Stock company in "A Little Journey."
Empress—"The Virgin of Stamboul."
Kinema—Film.
Mason—Gaelic English Opera Company.
Clune's Auditorium—"Confession."
Old San Gabriel Mission—"The Mission Play."
Walker—"The Ocean Rose."
Washington Park—Baseball.
Prosper Park—Auto show.

THE CITY AND ENVIRONS.

For Shawnee Folk.

Former residents of Shawnee, Kan., will have a picnic in Exposition Park, tomorrow.

For Annual Picnic.

Former residents of Epworth, Iowa, will hold their annual picnic in Echo Park tomorrow.

To Talk on Novel.

Rabbi Magnin will speak at Temple B'nai B'rith at 8 p.m., today on "The Dead Command," the famous novel by Ibanez.

Prodigy to Lecture.

Horace A. Wade, aged 11 years, widely heralded as a "child genius," will deliver a lecture to children in Bullock's Tea Room from 10:30 a.m., until noon tomorrow.

Bay State Meeting.

The Massachusetts Society will hold its monthly reunion tonight at Forum Hall, 303 Mercantile place. Luther C. Reynolds will speak and there will be community singing followed by dancing and cards.

To Install Officers.

Officers for the new year will be installed by the Filipino Students' Society in Flower Auditorium, Eighteenth and Flower street, at 8 p.m., tomorrow. A dance will follow.

Massachusetts Society.

Mrs. N. L. Corson, president of the Massachusetts Society of Los Angeles, announces that there will be a dance and social tonight in Forum Hall, 303 Mercantile place, and that an excellent programme will be presented.

Vassar Club to Meet.

The Vassar Club will meet at 1:30 p.m. tomorrow in the Orange Tea Rooms, 649 South Hope street. Dr. Myra Reynolds of the University of Chicago, and Mrs. Susana Dorsey, superintendent of the Los Angeles schools, will be the guests of honor.

De Pauw Dinner.

The De Pauw Alumni Association will give its annual dinner at the City Club rooms in the Los Angeles Investment Building, tomorrow evening at 7 p.m. All former students of De Pauw University are cordially invited. A programme will be given.

On Single Tax.

Former Senator L. H. Roseberry will speak against the single tax at a noonday meeting of the City Club tomorrow, answering John Z. White of Chicago, who spoke before the club on the affirmative side of the subject Wednesday. A song meeting will be held at noon today.

Goshen Folk to Picnic.

Folk from Goshen, Ind., will hold an all-day picnic-reunion, Saturday, at Exposition Park. Lunch will be spread at 12:30 p.m., James Arthur and other Goshen notables will make suitable addresses. All persons who have ever lived in Goshen are invited, to attend by officers of the Goshen Society.

On Flower Hunt.

Members of the Southwest Museum Wild Flower Club will meet at Pershing Square at 8 a.m., tomorrow to take automobiles on a flower hunting expedition to Glendale, Montrose, La Crescenta and Sunland, returning via the San Fernando Valley. Bus reservations should be made with Miss H. R. Spalding, telephone 25347.

Electrical House Warming.

Under the auspices of the Southern California Electrical Contractors' and Dealers' Association, a house warming will be given at the new plant of the Electrical Products Corporation, 1128-1136 West Sixteenth street, this evening. A banquet will be served in the factory, which is said to be the largest electric sign plant in the world.

Postpone School Dance.

The annual spring dance of the Manual Arts Alumni Association which was to be given tonight in the gymnasium of the school has been postponed until April 24, it was announced yesterday by Miss Ann Kelly, president of the organization, because of the school opera, which will be given tonight. As a preliminary to the dance next Friday, a one-act play, "Hop O' My Thumb," will be given, directed by Miss Paula Norton.

On Commercial Law.

Dr. W. Maxwell Burke, professor of economics of Occidental College, and a practicing attorney of Los Angeles, will begin a series of fifteen lectures on commercial law for the University of California extension division at 6:30 p.m. today in room 418, Metropolitan Building. This course will be of value to men and women who wish to be informed about the matters of law which come up daily in business life. Students interested are requested to register at the office of the extension division, 628 Metropolitan Building.

To Present Vaudeville.

A vaudeville programme will be given by members of the Palette and Brush Club of the University of Southern California in the "Y" hut on the campus this evening. The club is composed of students of the art department and the proceeds will be used toward furnishing the art studio.

The programme will be presented by Paul Silvius, Frank Alexander, Joe Chapman and members of the Poly Gym Club; Ruth Snow, Wilbur Wenviass, Harold Harris, M. Shapland, Florence Heins, Maria McCuley, William Wagner, Mabel Abbey, Gladys Morgan, Clara Wilcox, and Muriel Estes. Selections from the Chinese operetta, "The Willow Pattern Plate," will be given by students from the South Pasadena High School.

Elks to Install.

Lodge 99, Elks, will install its newly-elected officers at a dinner-dance to be given this evening in the clubrooms, Third and Olive streets. The officers to be installed are Lloyd R. Mace, Exalted Ruler; Norman Bailie, Leading Knight; Ray Laswell, Loyal Knight; Richard Hilf, Lecturing; Harry Fryman, Treasurer, and F. E. White, Secretary. George Goldsmith is the retiring Exalted Ruler. Ernest Belcher is to stage several unique dances with a number of his pupils. Among Belcher's dancers who will take part are Anna Heloise, Maria Fielding, Natalie Harasathy, Jo Crawford and Virginia Marshall.

To Talk on Aeronautics.

The flight of birds and that of men will be pictorially compared in an illustrated lecture by Dr. Ford A. Carpenter before the members and friends of the Lorquin Natural History Club of the Southwest Museum at 3 p.m. today. As an appropriate setting for this subject, the lecture will be held in the tower rooms of the Southwest Museum, one of the highest points in the city. Dr. Carpenter is head of the department of meteorology and aeronautics of the Chamber of Commerce and also representative of the United States Air Service, Aeronautical and Meteorological Commission.

PICK CHAIRMEN FOR INTER-CHURCH DRIVE.

DIMMITT, BALLINGER, HAUGH TO HEAD COMMITTEES OF IMPORTANCE.

At a meeting yesterday noon at the Men's City Club presided over by Dr. J. C. Pinkerton, city director for the Inter Church World Campaign, chairmen were elected to several important committees, including the selection of J. H. Dimmitt to head an organization of Minute-Men, who will spread the propaganda of the Inter Church World Movement and the purpose of the big campaign throughout the entire city, before business men's organizations and clubs, over the theater footlights and other places where citizens gather.

F. H. Ballinger was elected chairman of the committee which will have charge of distributing campaign cards, literature and the placing and distribution of posters.

T. D. Haugh was appointed to arrange for the placing of campaign banners in the vicinity of the campaign headquarters in the Stowell Hotel.

SPRING SURPRISE IN STEIN I.W.W. TRIAL.

WITNESS SAYS LONGEST JOB HE HAD WAS SEWING IN SAN QUENTIN.

A surprise came yesterday in the trial of William M. Stein, before Judge Willis on a charge of criminal syndicalism, when, under cross-examination by S. G. Pandit, defense attorney, Elbert Coutts, one of the prosecution's main witnesses, said he knew the defendant in San Quentin prison. Coutts said he met Stein later at liberty.

"What is the longest time you ever worked?" asked Mr. Pandit.

"Twenty months," responded Coutts, "sewing jute bags in San Quentin."

Coutts has been aiding the prosecution by telling of the activities of the I.W.W. in spreading terrorism throughout the State. John Dymond, also a confessed I.W.W., who is aiding the prosecution, told of the activities of the I.W.W. from the time it was organized in 1905 until recently when he left the organization. He told of various incidents of sabotage on the part of the I.W.W. J. W. Wrenn, an investigator, identified the defendant as being active in I.W.W. agitation in Los Angeles.

The trial of Stein will be completed about Wednesday, according to Deputy District Attorneys Keyes, McCartney and Turney, who today will close their case.

FOR COVINA JUNCTION.

The Pacific Electric Railway agreed yesterday at a meeting of the Board of Public Utilities to put into effect an arrangement to transfer residents of Covina Junction from interurban to local cars of the road in Los Angeles. The board directed that a check be made of the passenger travel at the junction to determine whether or not to direct the Pacific Electric to restore Covina Junction as an outward-bound stop for its suburban lines.

BUSINESS BREVITIES.

[Advertising.]

The Times Branch Office, 619 S. Spring street. Advertisements and subscriptions taken. Telephones Pico 700, 10391.

Best in photography. Steckel studio.

There's no guesswork when we manage apartment-houses. We know from experience just how to make them pay you the return you are entitled to on your investment.

A call incurs no obligation — use the telephone.

Holden Lee Borden & Co.
Telephone Broadway 8266
Scientific Management, Buying, Selling of Apartment Properties
405 SOUTH HILL ST. SUITE 909
(881)

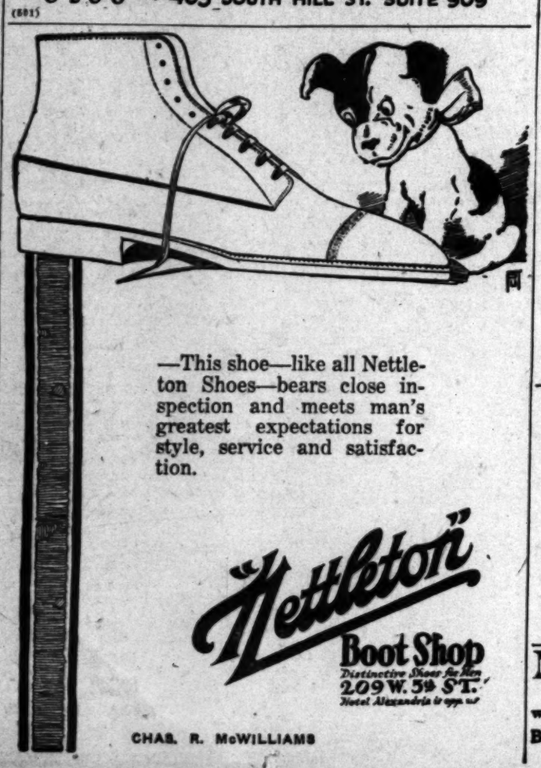

—This shoe—like all Nettleton Shoes—bears close inspection and meets man's greatest expectations for style, service and satisfaction.

"Nettleton" Boot Shop
Distinctive Shoes for Men
209 W. 3d ST.
Hotel Alexandria it opp. us
CHAS. R. McWILLIAMS

"The Exclusive Specialty House for Feminine Apparel"
Garments of Style, Quality, Popular Prices

Myer Siegel & Co.
443-445-447 Broadway

This Store has no connection with any other store.

Store open all day Saturday.

ITALIAN SILK TOP
LISLE UNION SUITS
$2.95

The knit underwear section offers for Friday's selling Italian silk-top union suits—with lisle bodies, in either round neck or bodice style. An exceptional value. All sizes.

(Main Floor)

FURS:—Remodeled, repaired and made to order. Summer prices now prevailing.

Garments of Style, Quality, Popular Prices
"The Exclusive Specialty House for Feminine Apparel"

VILLE DE PARIS
SEVENTH AT OLIVE
B. H. DYAS CO.

Silk Stripe Tissue Gingham

75c a yard

A gingham week offering that suggests warmer days.

32-inch silk stripe tissue gingham, sheer and crisp.

Dainty checks, and plaids, effective color combinations. On display Friday—

Textile Shop—Second Floor

TROCO
Nut Margarin

Public Demand

TROCO Nut Margarin was invented and perfected to meet the public demand for a sweet, delicate, nut-fat product for the table and cooking.

Try it—you will like it—both quality and price.

For sale by all dealers. Order today.

Klauber-Wangenheim Co.
Phone 52924 301 East Fourth Street

INSTALL A RUUD HEATER
And enjoy a perfect hot water service
Sold for the past sixteen years by
Otto Neisser
745 So. Bdwy. Third Floor Tel. 61970

MILK AND CREAM
SATISFACTION GUARANTEED
We deliver to all sections of the city and Hollywood. We have our own dairy farm at Hobart Station. Your patronage will be appreciated. Phone us for service.
Burr Creamery Corp., 798 Towne Avenue
Phones: Main 825 Home 10787
LOS ANGELES

Who's your favorite candidate?

Dress Like a Winner At Low Sale Prices

Select from the ENTIRE BRAUER STOCK and have a suit that will look well a long time after election day.

Mr. Chas. P. Mandaville, 12 years director of Brauer stores, gives every garment expert inspection. These are topnotch suits we are making, even at Sale Prices.

Mr. Brauer Co.
"Tailors to Men Who Know"
ONE STORE ONLY
345-347 S. SPRING ST.

Teeth as Low as $5
Best Set $7

Best set, none better, no matter how much you pay, including your choice of base plate material (metal excepted.) Guaranteed 10 years $7.00

My Extremely Low Prices

Teeth as Low as	$5.00
Best Set of Teeth	$7.00
Gold Crowns (22 karat)	$4.00
Bridge Work (22 karat) (Best)	$5.00
Porcelain Crowns	$4.00
Gold Fillings (Best)	$1.00 up
Gold Inlays (Best)	$1.00 up
Synthetic Porcelain Fillings	$1.00 up
Silver Fillings (Best)	.50c up
Cement Fillings (Best)	.50c up
Teeth Treated	.50c
Nerve Removed (Painless)	$1.00
Teeth Extracted (Painless)	.50c

No charge for Painless Extraction and Cleaning when other work is contracted for.

EXPERT X-RAY DIAGNOSIS
Old gold is valuable. I pay cash or allow you full value for it on dental work.

NOT A DENTAL PARLOR. A PRIVATE, high-class, up-to-date, SANITARY dental office with sterilized instruments and gentlemanly operators whom you will not be ashamed to recommend to your friends.

EXAMINATION FREE
Hours 8:30 to 6:30. Sundays 9 to 12.

DR. FAIRFIELD
Entire Third Floor,
836 So. Broadway.
Phone 65060.

Established 1891

Hoyt's CAFETERIA
Hoyt's Famous Pies, Doughnuts, Cookies for sale at bakery counter, fresh daily.
422 South Broadway

Ask Your Druggist for
Cedarpac
Saves clothes
THE ONLY MOTH EXTERMINATOR WITH A PLEASANT ODOR. 15c.

D. BONOFF
FURRIER
LATEST FUR FASHIONS
810 So. Broadway. Phone 13613

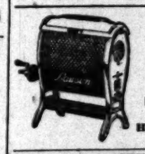

Odorless Gas Heat Means Health
See the Lawson Odorless demonstrated by Hdwe. & Dept. Stores

Get a tube today
PYO-REM
Dental Cream 25¢

The Automobilist's Treasure—The Pink Sheet of the Sunday Times.

THE WEATHER.

[Official Report.]

LOCAL OFFICE, U. S. WEATHER BUREAU, Los Angeles, April 15. — [Reported by H. R. Mosely, Meteorologist.] At 5 o'clock a.m. the barometer registered 29.99; at 5 p.m., 30.02. Thermometer for the corresponding hours showed 52 deg. and 56 deg. Relative humidity, 5 a.m., 99 per cent.; 5 p.m., 96 per cent. Wind, 5 a.m., east, velocity 5 miles; 5 p.m., southwest, velocity 5 miles. Temperatures, highest, 56 deg.; lowest, 51 deg. Rainfall for season, 12.16 inches; last season to date, 8.22 inches. Barometer reduced to sea level.

WEATHER CONDITIONS. — Fair weather with mild temperature has prevailed generally east of the Rocky Mountains, except for light showers in the Dakotas during the past twenty-four hours. Showers have occurred at nearly all stations over the Pacific Slope. In Southern California, light showers are reported at nearly all stations, and was still raining at most of them at 6 a.m., the hour of observation. Unsettled weather will continue, with rain at intervals, in this vicinity.

SUN, MOON, AND TIDES.—[Pacific time.] Los Angeles, April 16: Sun rises 5:21 a.m.; sets 6:30 p.m. Moon rises April 16, 3:45 a.m.; sets 4:54 p.m. Los Angeles Harbor, April 16, high tides, 7:34 a.m. and 7:49 p.m.; low tides, 1:43 a.m. and 1:39 p.m.

ORCHARD REPORTS.—Minimum and maximum temperatures from the orchards reported yesterday to the Los Angeles office of the U. S. Weather Bureau, were as follows:

Stations—	Max.	Min.
Pasadena	61	43
Pomona	64	43
Redlands	64	40
Riverside	64	44
Santa Barbara	62	46
San Bernardino	65	45
Santa Ana	66	47
Mt. Wilson	44	34
Los Angeles Harbor	56	46

LOCAL FORECAST.

For Los Angeles and vicinity: Clearing Friday; moderate westerly wind.

STATE FORECAST.

SAN FRANCISCO, April 15.—Weather forecast: San Francisco and vicinity: Showers Friday, followed by fair weather during the afternoon; fresh westerly winds.

Southern California: Clearing weather Friday, with fresh westerly winds.

Sacramento, Santa Clara and San Joaquin valleys: Clearing weather Friday; moderate winds, mostly westerly.

ARIZONA FORECAST.

WASHINGTON, April 15.—Forecast for Arizona: Fair Friday and Saturday; no change in temperature.

COLORADO RIVER.

YUMA (Ariz.) April 15. — [Exclusive Dispatch from the U. S. Reclamation Service.] Gauge height Colorado River, 16.1 feet.

TEMPERATURES.

	Max.	Min.		Max.	Min.
Abilene	84	62	North Head	60	46
Boise	60	40	Oklahoma	82	60
Boston	69	36	Phoenix	76	52
Buffalo	42	36	Pittsburgh	60	40
Chicago	44	40	Portland, Or.	54	42
Denver	62	40	Rapid City	44	38
Des Moines	68	42	Red Bluff	68	46
Dodge City	74	42	Roseburg	50	42
Eureka	54	48	Roswell	74	50
Flagstaff	66	32	St. Louis	68	50
Fresno	64	38	St. Paul	50	34
Galveston	72	64	Sacramento	64	50
Havre	50	34	Salt Lake City	58	42
Helena	50	34	San Diego	62	52
Huron	42	40	San Francisco	60	52
Independence	—	—	St. Lois Obispo	62	46
Kamloops	46	34	Seattle	50	42
Kansas City	76	52	Spokane	56	34
Knoxville	72	56	Tampa	76	62
Los Angeles	56	51	Tonopah	62	34
Memphis	76	54	Tucson	74	50
Modena	50	34	Washington	66	36
Needles	78	48	Winnemucca	50	30
New Orleans	78	64	Winnipeg	42	28
New York	56	39	Yuma	78	54

VITAL RECORD.

MARRIAGE LICENSES.

The following marriage licenses were issued yesterday. Name and age given.

RADOSTAIN—EHRABANT. Ernest Radostain, 28; Annie Echabarne, 21.
BRALY — McOMBER. Norwell Braly, 25; Marion McOmber, 22.
CLINE—HALE. John H. Cline, 50; Alice F. Hale, 49.
CRAIG—STREET. H. Chester Craig, 26; Mabel E. Street, 24.
DUBIN—GOLDSMITH. Hyman J. Dubin, 30; Lena Goldsmith, 27.
ENRICO—VIORENGO. Damaso Enrico, 28; Amelia Viorengo, 17.
ENS—HENDERSON. Edgar Ens, 30; Jane S. Henderson, 28.
HAWKS—ROBARDS. Charles A. Hawks, 63; Corrine Robards, 42.
HUTCHINSON—HOBBS. Ray A. Hutchinson, 41; Julia S. Hobbs, 33.
INGOLD—RIEDMAN. Walter H. Ingold, 22; Ruth D. Riedman, 19.
JONES—HILDAHL. Samuel L. Jones, 29; Talette M. Hildahl, 26.
KLOECKNER—NICHOLS. Edward H. Kloeckner, 33; Edith Nichols, 27.
LARSEN — LEAGO. Andrew J. Larsen, 43; Hattie M. Leago, 45.
LAWTON—WEBSTER. Edward J. Lawton, 21; Beatrice J. Webster, 18.
LUDVIG—MEYER. Frank J. Ludvig, 37; Hazel D. Meyer, 22.
MANNING—ENE. William A. Manning, 28; Lydia M. Ene, 19.
MARTIN — DICKERMAN. Orland W. Martin, 35; Anna L. Dickerman, 40.
McCAULEY—DEGGENDORF. Edward F. McCauley, 23; Norma M. Deggendorf, 21.
MICHELS—BRILL. Harvey J. Michels, 25; Amanda F. Brill, 22.
MYLES—THOMAS. Virgil L. B. Myles, 33; Alice Thomas, 32.
PARKER — TOWNSEND. Herbert C. Parker, 27; Margaret Townsend, 21.
PUGA—MENDOZA. Lucio Puga, 24; Rita Mendoza, 23.
RAMIREZ—CLARK. Adolph S. Ramirez, 34; Marguerite E. Clark, 27.
RICE—SMITH. Jesse Rice, 30; Carmen Smith, 18.
RIDDLE—NELSON. Grover W. Riddle, 30; Elizabeth G. Nelson, 30.
ROSIER—DUNCAN. Albert J. Rosier, 29; Anna L. Duncan, 28.
SCHREIBER—SILKMAN. Julius C. Schreiber, 25; Blanche C. Silkman, 20.
SHADWELL—SANTA MARIA. Ralph E. Shadwell, 21; Stella Santa Maria, 21.
SLUSSER—JACOBS. Ray L. Slusser, 24; Helen M. Jacobs, 20.
SMITH—CHAPMAN. Ernest P. Smith, 28; Grace D. Chapman, 23.
STICKNEY—WILFORD. Thorne M. Stickney, 24; Stassie Wilford, 24.
VASQUEZ—VEGA. Jose Vasquez, 26; Luisa Vega, 18.
VILLA—PONCIA. John B. Villa, 44; Lois Poncia, 32.
VINCENT — McDONALD. John T. Vincent, 40; Frances M. McDonald, 30.

BIRTHS.

Names, sex, place and date of birth.

BARTON. Mr. and Mrs. Timothy, Daughter, 4710 Michigan avenue, April 12.
BERGMEYER. Mr. and Mrs. William, Boy, Good Samaritan Hospital, April 13.
BREEDLOVE. Mr. and Mrs. Charles, Daughter, Good Samaritan Hospital, April 12.
DAY. Mr. and Mrs. Arthur, Boy, County Hospital, April 14.
HENRY. Mr. and Mrs. Thomas, Boy, 209 South Fremont street, April 14.
HONEYEE. Mr. and Mrs. Curtis, Daughter, California Hospital, April 13.
MANGHAM. Mr. and Mrs. William, Boy, Angeles Hospital, April 14.
McINTYRE. Mr. and Mrs. Alfred, Boy, Good Samaritan Hospital, April 12.

DIVORCE SUITS FILED.

ARUNDERIAN. Louise against Aron.
BAQUETTE. Ira against Wilmer K.
CRYDERMAN. Marshall B. against May M.
DROWN. Madeline D. against Milton R.
EDWARDS. Verna R. against Leonard.
HAVERFIELD. Emma M. against Earl B.
JONES. D. McD. against Louise D.
LANG. Helen against J. H.
McCAB. Pearl E. against Robert H.
PAGE. Emma M. against Charles W.
PRINDELL. Lulu against Howard P.
VAN DEVENTER. Laura B. against James V.
WILLIAMS. Clyde M. against Richard W.
WOLFE. Emma B. against Paul J.

DIVORCE DECREES GRANTED.

AVERITT. Katherene from John.
CLARK. Anna from Edwin.
COOPER. Meta from John.
DILLON. Frana from Edward.
ECKERT. Gladys from Haya.
FOSTER. George from Mary.
GALLINA. Andrew from Violet.
JAQUES. Georgia from Frank.
JOHNSON. Bernice from John.
KUHL. Estella from Otto.
McCORMICK. Harry from Laura.
MEACHAM. Mary from Edward.
SAUNDERS. Nellie from Fred.
TODD. Ruth from Frank.
TROWBRIDGE. Frank from Elenora.
WILSON. Roy from Viola.

NATURALIZATION PETITIONS.

Petitions for naturalization, with name, nationality, residence and date of coming to the United States given, were filed yesterday in the office of Frederick Jones, naturalization examiner, as follows:

Dominico A. Vaccaro, Italy, 324 Virginia court, Long Beach, April 24, 1910.
Edward P. Detevanti, England, 220 Ocean avenue, Santa Monica, September 1, 1912.
Anton C. Van Nampert, Holland, Box 102, Fairview avenue, San Gabriel, March 20, 1913.
James Guy, England, 1150 Fremont avenue, January 1, 1913.

OFFICIAL DEATH LIST.

Name and place of death—	Age.	Date.
ANTONY, Adolph. Los Angeles	72	April 13
BOYD, Lester. Los Angeles	17	April 11
BROOKS, Charles. Los Angeles	59	April 12
BURGESS, John. Los Angeles	60	April 12
DAVISON, Cecilia. Los Angeles	73	April 12
FRIDNER, Pauline. Los Angeles	22	April 11
FULLER, Harry. Los Angeles	29	April 13
JOHANSON, Minnie. Los Angeles	52	April 14
STRANSKY, Joseph. Los Angeles	49	April 13
SWEENEY, Shelby. Los Angeles	29	April 10
TOMS, H. Jennie. Los Angeles	85	April 10
WEINBERGER, Edna. Los Angeles	38	April 12

DEATHS.

With Funeral Announcements.

BROWN. Funeral services for Margaret Brown will be held today at 10 a.m. from the funeral chapel of W. H. Sulch.

DORAN. At Mesa, Ariz., April 12, M. J. Doran, beloved husband of Mrs. Josephine May Doran. Funeral today at 8:30 a.m. from the chapel of Cunningham & O'Connor, 1021 South Grand avenue. Solemn requiem mass at the Cathedral Chapel, Eighth and Valencia streets, at 9 a.m. Interment, Calvary Cemetery.

GIRL NAMED AT COURT'S ORDER.

...'s Complaint Links Dr. ...Henry and Young Nurse.

...e Insists on Frankness, Revealing Old Triangle.

...ding Physician and Mate Split After Forty Years.

...amended complaint, naming ...Hazel Henderson, in accord... with the direction of the court, ...filed yesterday by L. R. Wharton, attorney for Mrs. Fanny L. ...ry, who is suing Dr. Walter O. ...ry for divorce. Judge Jackson ...Monday continued the case ...direction that an amended ...plaint be filed naming Miss ...rson. The original complaint ...ly alleged desertion, but ...e case reveals a strange tangle. ...Henry and his wife were mar... when he was 23 and she was ...rs old, according to a letter ...her to Miss Henderson which ...read in the hearing Monday, ...and lived together nearly for... ...rs. They were prominent in ...a, where the doctor was not ...a leader in medical and religi... circles but once was asked ...ve for the United States Sen... Miss Henderson also is from ...a and received her training ...a nurse in a hospital of which ...Henry was the head. Dr. ...Henry now is 61 and Miss Hen... 23.

...a letter to Mrs. Henry, asking ...to make it possible for her and ...r doctor to marry. Miss ...rson frankly admits her love ...r the doctor and intimates that ...gan in the hospital at Omaha. ...really loved the doctor long ...e he knew who I was," the ...ld. "It was no plot or pre... ...pared plan which weaned him ...from you. It was simply a ...of loving him in spite of my...

...Henry is said to have asked ...Henry to leave him a year ...and at that time made a proper ...settlement on her. ...said that the settlement gave ...nearly all his possessions. In ...for divorce Mrs. Henry is ...asking any further financial re...

...coming to Los Angeles five ...ago, Dr. Henry has been ...ent in professional and ...work. He refused to make ...ment on the case yester...

...day ask my friends and ...to reserve judgment un... ...matter is settled," he said.

...UTILITIES BOARD.

...C. Carnahan of Pasadena, ...of the California Insti... ...Technology, formerly Throop, ...yesterday appointed assistant ...engineer by the Board of ...Utilities.

CONTINUE ROG...

Attorney Accused ... Says Caused ...

Judge Myers on the ... Rogers, attorney, ... George Greer, was ... State, continued the ... day, on the charge ... used narcotics to ... Thursday. Mr. ... some "kindly-disposed" ... taken his glasses ... erty had disappeared, ... son, he had not ... the papers in the ... for a defense.

The prosecution, ... Deputy District ... not oppose a ... Rogers had no ... was stated, but the ... nesses were in ... residing out of ...

Guy Eddie was in ... to ask for the ... Jones was busy ... ment. It is ... torneys will be ... Greer in defending ...

WIFE ASKS ...

Says She Wedded ... Not Knowing ...

Mrs. Louise C. ... No. 2 of Leon ... ent of an oil ... not learn until ... to him that he had ... fore his first wife ... divorce.

This information, ... tained at a meeting ... Mr. Temple is ... wife No. 2 that ... No. 1 had obtained ... his second marriage ... No. 2 filed suit ... riage.

JUROR BRINGS ... FOR JUDGE'S ...

H. C. Lewis, ... Houser's ... from Artesia, ... white roses ... court. Ballif ... roses in one ... ley, also a ... court, that the ... attractive if ... "Will you ... the court. ... priate; this is ... Mrs. Alcibey ... later the juror ... of best wishes ...

...NESS ...

James Calhoun ... be a head ... lroted, was ... lascivious ... Judge Houser ... after a brief ... in the case ... white, the ... from Idaho ... ping at the ... leged to have ... bathroom. ... guilty. The ... sentence. ... Powell ... Columbus ... torney ...

Don't make y... look d... Wear our... correctly... and ke... youth-... the g... thing ... wor...

Mullen & ...

The Times
LOS ANGELES

VOL. XXXIX. FRIDAY MORNING, APRIL 16, 1920.—PART II: 12 PAGES. POPULATION { By the Federal Census (1910)—...
By the City Directory—(1920)—...

...L NAMED AT COURT'S ORDER.

...Complaint Links Dr. ...and Young Nurse.

...Insists on Frankness, ...ding Old Triangle.

...Physician and Mate ...Life After Forty Years.

...amended complaint, naming ...Henderson, in accord... the direction of the court, ... yesterday by L. R. Whar... ...ney for Mrs. Fanny L. ... is suing Dr. Walter O. ... for divorce. Judge Jackson ... continued the case ... that an amended ... be filed naming Miss ... The original complaint ... ...ged desertion. ... reveals a strange tangle. ... and his wife were mar... ... was 23 and she was ... according to a letter ... to Miss Henderson which ... in the hearing Monday, ... lived together nearly for... They were prominent in ... where the doctor was first ... in medical and relig... but once was asked ... the United States Sen... Henderson also is from ... and received her training ... a hospital of which ... was the head. Dr. ... is 61 and Miss Hen...

...ome to Mrs. Henry, asking ... is possible for her and ... to marry. Miss ... frankly admits her love ... doctor and intimates that ... in the hospital at Omaha. ... loved the doctor long ... know who I was," the ... "It was no plot or pre... ...ment which weaned him ... It was simply a ... him in spite of my...

...is said to have asked ... to leave him a year ... that time made a very ... resentment on her. ... that the settlement gave ... all his possessions. In ... divorce Mrs. Henry is ... any further financial re...

...ning to Los Angeles five ... Dr. Henry has been ... in professional and ... He refused to make ... on the case yester...

...ask my friends and ... to reserve judgment un... ...is settled," he said.

Miss Hazel Henderson.

FOR INDUSTRIAL WEEK.

Work Out Details of Plan for Home Products Celebration.

Detailed arrangements were completed last night by a committee from the Chamber of Commerce for the observance of Industrial Week in which home products will be exploited. Parades and displays of local products will feature the week and the delegates to the Foreign Trade Convention will be invited to attend the Los Angeles celebration following the meeting in San Francisco.

The display will begin Monday, May 17, and close on May 22. A parade of home products will be held on Tuesday, May 18, in which more than 1000 local articles will be on display. The output of the local factories was valued last year at $618,000,000, and it is hoped to make the new year reach the billion mark.

During the week, according to the plans announced last night, Los Angeles goods will be displayed in the downtown windows. This, with the parade and the home products luncheon, the chamber hopes will serve to impress the residents of the city with the value of the local goods.

S.P.C.A. FIGHT NEARS CRISIS.

Dismissal of Employees to be Asked Here Today.

Plan to Oust Anita Baldwin as President Develops.

Four Women and Three Men Involved in Matter.

Dismissal of three employees of the Society for the Prevention of Cruelty to Animals on charges of having "conspired" with a number of prominent women to overthrow the present administration and gain control of the organization is to be recommended today, at a special meeting of the board to be held in the Washington Building, according to official information.

This action will be taken following an investigation by Mrs. Anita M. Baldwin, president of the society. Detectives, it appears, have gone into charges of neglect and cruelty made by the employees and declare them baseless and part of a plan to discredit the present administrative officers.

Rumbles of the storm that has been brewing in the ranks of the society have been persistent for some weeks. The situation is said to involve Mrs. A. J. Madison, formerly an executive officer of the S.P.C.A.; Mrs. Elcord Grandwell of Beverly Hills; Miss Venetia Kercheval and Miss Ida Underhill.

The four women named combined last night in a statement reciting that a meeting of life members was held yesterday afternoon and that it was there decided to ask for the resignations of Mrs. Baldwin and Vice-President Robert Anderson and the dismissal of Dr. Scott, the veterinarian of the society. The statement declares that Mrs. Baldwin's investigation was a farce, resulting in retaining the guilty and dismissing the innocent. It further sets out that the board holds office illegally, that all its acts are illegal, that suit will be brought shortly to oust them and an election held to name a new president and vice-president.

The report of Mrs. Baldwin which is to be made to the board of directors today, will, it is expected, recommend the dismissal of Walter Nanney, field officer, Roy McCarrel, in charge of emergency station No. 1, and E. Hughes, driver of the new horse ambulance. Frank Renard, driver of the dog and cat ambulance, was recently let out. Mr. Nanney resigned on the 7th inst., declaring in writing to Mrs. Baldwin that he "refuses to longer associate with men who are not humane and who prize personal interest above honesty." He charges that facts in the investigation made for Mrs. Baldwin have been suppressed and the inquiry improperly conducted. The resignation has not been accepted.

Mrs. Madison stated last night that she has nothing to say at this time. When the charges are filed she will make reply, she said. She stated that it was her sole purpose to work for the good of the S.P.C.A. and the animals and that she will answer the report today.

Dr. Richard M. Scott, who now holds the position of superintendent of the S.P.C.A., was named in all of the charges by the so-called "enemy," and Mrs. Baldwin, as president, and the board of directors, were held responsible for the supposed conditions.

ANARCHIST IS NOT PRESENT.

Charlotte Whitney Fails to Make Her Speech Here.

Woolwine Moves Fast Against Convicted Oakland Red.

Socialists Gather, but Their Headliner Comes Not.

Warned by the police, acting under the instructions of Dist.-Atty. Woolwine and Chief Home, not to attempt to make her advertised address here, Charlotte Anita Whitney, recently convicted of criminal syndicalism at Oakland, did not appear at the meeting of local members of the "Intercollegiate Socialist Society," at which she was to have been the principal speaker in the Metropolitan Building last night. J. H. Ryckman and Job Harriman, Socialist attorneys, did what they could to fill up the interval while the audience was impatiently waiting for Mrs. Whitney, but it finally dispersed. Mr. Ryckman said later it was on his advice that Mrs. Whitney did not appear.

Urging that such action as necessary be taken, Mr. Woolwine addressed the following letter to Chief of Police Home:

"It appears from the public press that Charlotte Anita Whitney, an anarchist recently convicted at Oakland, in Alameda county, on a charge of violating the criminal syndicalism law of this State and sentenced to one to fourteen years in the State penitentiary, and who is now at large pending her appeal from such conviction, is billed to address what is known as 'The Inter-collegiate Socialist Society' tonight, Thursday, the 15th day of April, on the tenth floor of the Library building, Fifth street and Broadway, this city.

"This convicted woman should not be allowed during her liberty on bond to continue the advocacy of her villainous doctrines. I would therefore request that you see to it that she is not permitted to speak on the occasion mentioned, or at any other time or place within the city of Los Angeles."

At the same time Mr. Woolwine addressed the following telegram to Dist.-Atty. Decote at Oakland:

"It appears from the public press that Charlotte Anita Whitney is billed to speak tonight to an organization called the Intercollegiate Socialist Society. I am informed this woman was released on bail with a distinct understanding that she would not appear upon the public platform advocating her villainous doctrines. This information is sent to you for such action as you may deem proper."

FROM DECOTO.

[BY A. P. NIGHT WIRE.]

OAKLAND, April 15.—According to Dist.-Atty. Ezra Decoto, there were no provisions made as to what Miss Anita Whitney's conduct should be during the time she has her freedom pending her appeal.

New Focal Point of Ugly Mystery.

Nina Deloney, Missing Wife of "Walter Andrew Watson."

The top picture is that found yesterday in her trunk. She is thought to be the woman on the right in the lower picture, taken at Tia Juana and found in Watson's effects.

MISSING "WIFE" ENIGMA'S CRUX.

Watson Inquiry Centers on Hunt for Nina Deloney.

Fur with Sinister Stains is Hers, Police Believe.

Disappearance, Death Puzzle Added to Case in North.

In the maze of mysteries uncovered by the investigation of "Walter Andrew Watson," man of many aliases and supposed wives, official attention was centered sharply yesterday on a search for Nina Lee Deloney, a significantly missing "wife," whose furniture was found late Wednesday in a local warehouse.

She was positively identified, through a picture found in a trunk there, as the woman who lived with Watson, as Charles N. Harvey, at Santa Monica prior to January 26, when she disappeared. Possession of this picture is of utmost importance to the police; copies of it will be distributed throughout the West in an effort to find the woman, dead or alive.

Further, a description of a garment worn by Nina Lee Deloney when she was last seen, as given by her former landlady at the beach, tallies with the sinister fur neckpiece, darkly stained with what the officers believe is blood, that was found among Watson's effects. An effort will be made to have the landlady identify the garment.

And a suit case found in Watson's possession when he was arrested was identified yesterday as the woman's property by means of newspapers bearing her name that were packed in the bottom of the receptacle.

OTHER DEVELOPMENTS.

Other leading developments in the weirdly tangled Watson case yesterday were the discovery of the mysterious absence of another supposed wife, Mrs. Gertrude Wilson of Seattle, whose name is new in the investigation; the finding of evidence that may connect Watson with a murder mystery near Olympia, Wash., where a woman's body was found buried in the woods last summer, and the revelation of a significant similarity among typewritten letters received by the relatives of various "wives" of Watson who are now missing.

The officers now attach deep significance to these letters. It is believed they were signed in advance on blank sheets of paper by the various "wives" and were then filled in by Watson on his typewriter and were mailed to allay relatives' suspicions. The points of similarity among these missives are: All went to the relatives of "wives" now on the missing list and none was sent to the kin of any others; all were in the same vein, speaking of contemplated trips to Mexico, South America and elsewhere; various ones of them were mailed after the dates when, according to the best information now obtainable, the women had disappeared. It is the opinion of investigators that these queer missives may indicate that all the women involved had a common fate.

ON DELONEY TRAIL.

While various threads of the case were being followed up in a dozen or more cities, however, the officers here centered their major effort on the hunt for Nina Lee Deloney after her picture was found by Deputy Sheriffs Couts and Bell, working under the direction of Sheriff Cline, and by Operative Armstrong and Detective Nick Harris.

The picture was identified by Mrs. M. L. Green, who conducted the family hotel at 1204 Second street, Santa Monica, where Nina Lee Deloney lived with Harvey.

According to evidence the police hold, Nina Deloney and Harvey, or Watson, were married at San Francisco last December 5. They registered at the Santa Monica address January 12. January 26, Mrs. Green stated yesterday, they left by automobile professedly for Tia Juana and said they were later going to Honolulu.

But two days after January 26, Harvey or Watson, under the name of Harry Lewis, appeared at Sacramento and joined Mrs. Elizabeth Williamson Lewis, another "wife." And the motor car in which the supposed Tia Juana trip was made is now in a garage at Santa Monica. At the garage Harvey was known as Lewis.

Mrs. Harvey, or Deloney, was described by Mrs. Green as being five feet four inches tall, weight 140 pounds, hair dark, eyes brown. She was frequently dressed in a black jersey with a long black coat.

The shadowy trace of still another "wife" also was discovered at Santa Monica yesterday. It was stated there that since Harvey or Watson and Nina Lee Deloney left the beach city, the man has been seen there several times with a blonde, whose identity has not been established.

TIA JUANA CLEW.

Another was added yesterday to the list of messages supposed to have gone to various persons from Nina Lee Deloney after the time of her disappearance from Santa Monica.

In Watson's effects, a list of her

(Continued on Seventh Page.)

PRE-MARRIAGE BILL ATTACKED.

Complainant Says Gas Turned Off Because Wife Didn't Pay Before Wedding.

Must a man pay a gas bill that was incurred by his wife before he married her? This problem came before the Board of Public Utilities yesterday, which promptly passed it along for solution to the City Attorney.

W. W. Wingo, of 439 Savoy street, complained to the board that the Los Angeles Gas and Electric Corporation had shut off his gas to enforce the payment of a bill incurred by his wife at a former address and prior to his marriage to her.

Commissioner Fulton Lane, who is a bachelor, said: "If a man must pay bills incurred by his wife before he married her, well, I see where some bachelors will never surrender."

STINGS WITH COURTESY.

Rodman Hits and Praises Sims; Tells of Pacific Fleet Summer Plans.

Alternately stinging Admiral Sims for "muck-raking the navy" and praising him for his fine war service, Admiral Rodman, commander of the Pacific Fleet, who yesterday returned from Washington to his headquarters at the Virginia Hotel, Long Beach, commented in straightforward fashion on testimony given before the Senate subcommittee investigating the conduct of the navy during the war. He also gave out important details of plans for the Pacific Fleet during the summer.

Admiral Rodman declares that testimony to follow his by Admiral H. B. Wilson, commander of the Atlantic Fleet; Rear-Admiral F. F. Fletcher and Admiral Badger, former commanders of that branch of the navy; Admiral McKean, Capt. Pratt and other high officers will completely bear out the statements he made before the committee.

DEPLORES ATTACKS.

While his testimony did not in any manner reflect upon the honorable duties performed by Admiral Sims in his office in London during the war, Admiral Rodman, who participated for more than a year in every activity of the grand fleet in European waters, in command of the sixth battle squadron of the famous American flotilla, deplored "the muckraking" of Admiral Sims. In direct contradiction to that official testimony, he defended the name of the American navy and declared that there was never a time when that powerful branch of the country's defense was in a greater state of preparedness than just before and during the United States' participation in over-seas hostilities.

Following the completion of the first year's programme of the Pacific Fleet the last of June, officers and men of the dreadnaught flotilla sent to guard the western coast will enjoy a couple of months' rest and relaxation by taking a trip to the Hawaiian and Philippine Islands, Admiral Rodman announced. He also made public for the first time the news that four destroyers, under his personal command, have received orders to cruise in Alaskan waters during July and August and that Admiral R. E. Coontz, chief of naval operations, with headquarters in Washington, will make an official visit to the Coast in August.

CRUISE TO ISLANDS.

The Pacific Fleet will start on its cruise to the islands following the Democratic National Convention in San Francisco in June. The fleet will assemble at that harbor during the convention.

Southern California will be permitted to entertain several hundred midshipmen from Annapolis this summer when, on their first western cruise, the graduates of the naval school make the trip through the Panama Canal to California. Admiral Rodman said four vessels carrying several hundred midshipmen will make the trip, arriving here in June.

Before presenting his testimony to the Senate subcommittee Admiral Rodman assured the members that he was present solely at his own request and purely from a sense of duty to defend the good name of the navy.

"I made my statement for that purpose alone," said Admiral Rodman yesterday, "without malice, with no ulterior motive and only for the reasons I have mentioned."

In testifying before the subcom-

(Continued on Seventh Page.)

NOW TO WED HIS "BRIDE."

After months of rocky going, during which the City Jail here and a divorce court in New Orleans were the stones that gave the hardest bumps, the romance of Julius Charles Schreiber, a wealthy retired wood dealer's 25-year-old son, and Blanche Silkman, 20-year-old daughter of a well-to-do merchant of Winthrop, Mass., and Boston, led them yesterday to obtain a marriage license in this city. Schreiber's former wife, Julietta Ruth Schreiber, divorced him the 10th inst. at the Louisiana city, as she was asked to do by Miss Silkman in an unusual letter mailed from Los Angeles.

Last November, Schreiber and Miss Silkman, who said they were newlyweds of a year, were living at 136 West Twenty-fifth street. The young man was arrested on a charge that he had attempted to pass worthless checks for $1300, with which the police understood he intended to buy an automobile for his "bride." About a week before that, said the police, the two young people had come here from Providence, R. I. At that time Miss Silkman told the authorities she and Schreiber had been married at her Winthrop (Mass.) home.

But when Mrs. Julietta Ruth Schreiber obtained her divorce the 10th inst. at New Orleans, she exhibited a letter that presumably showed Miss Silkman knew of Schreiber's having a lawful wife. This letter, signed with Miss Silkman's name and mailed from this city November 24, 1919, read in part:

"Please, if he does not love you or want to live with you, divorce him so I can keep my good name." And again, "I love him yet, through it all."

DIVORCE HUSBAND'S.

Wins from Wife He Charges is I.W.W. Sympathizer.

The bitter divorce suit of Mary Davis, charged by her husband, John R. Davis, with being an I.W.W. sympathizer, came to a close in Judge Taft's court yesterday with a decree granted to Mr. Davis on his cross-complaint. The court confirmed an agreement made by the couple under which the community property was divided.

ON BURGLARY CHARGE.

H. C. Flinn, a salesman, was arraigned yesterday before Justice Palmer on a charge of burglary. The offense, according to the complaint, was committed the 13th instant, at the store of Louis Krohn, 650 South Los Angeles street. Flinn furnished $1000 bail and was released pending a hearing next Thursday.

GOOD RAIN AND SNOWFALL.

Following is the precipitation up to last night:

	Storm.	Season.	Last year.
Los Angeles	.77	12.45	8.22
Glendale	.94	10.35	11.24
Redondo Beach	.10	10.84	6.92
Hermosa Beach	.10	10.69	....
Manhattan Beach	.15	10.76	....
Torrance	.14	10.99	....
El Segundo	.20	9.62	8.20
Santa Ana	.17	14.25	7.51
Santa Monica	.24	11.45	9.83
Venice	.36	10.24	10.05
Oxnard	.26	8.91	9.30
Whittier	.74	14.40	9.92
Eagle Rock City	.28	13.38	9.09
Van Nuys	.20	11.63	....
Santa Barbara	.50	14.05	13.76
Bakersfield	.05	6.36	....
Pasadena	.09	18.53	12.62
Fresno	.27	8.21	6.74
San Fernando	.61	16.64	13.11
Sierra Madre	.35	22.06	14.06
San Diego	Trace	....	....
San Bernardino	.51	17.21	11.97
Long Beach	.10	10.65	8.94
Ontario	.33	17.58	10.65
Redlands	.20	14.85	10.88
Riverside	.10	10.99	8.72
Pomona	.47	20.75	10.71

NORTHERN POINTS.

	Storm.	Season.	Last year.
Santa Rosa	1.40	....	....
Eureka	.92	21.54	....
Chico	.21	....	....
Sacramento	.88	8.71	....
San Francisco	.65	10.41	25.64
San Jose	.14	8.46	....
Fresno	.26	8.20	....
San Luis Obispo	.68	14.59	....
Mt. Tamalpais	1.06	16.38	....
Red Bluff	.14	10.58	....

The storm of yesterday extended along the Pacific Coast from San Diego to Oregon and Washington, the local Weather Bureau reported last night. Up to 6 o'clock, .57 inches of rain had fallen in Los Angeles, and the government observers predict a continuance of the unsettled weather conditions today, with occasional showers. The storm is moving south. Only a trace of rain fell at San Diego yesterday. In the inland towns, however, as Santa Ana, San Bernardino and Redlands, there was a light precipitation.

At practically all points the precipitation this season is now approximately 50 per cent. more than it was last year.

SNOW FALLS THICKLY.

[BY A. P. NIGHT WIRE.]

SAN FRANCISCO, April 15.—The rainstorm which struck Northern California early yesterday and extended south to Los Angeles and the southern portions of the State last night and today had apparently ended tonight. Generally clearing weather over all of California tomorrow was forecast by the Weather Bureau tonight.

Snow was being fairly piled on the ground in the upper Sierra reaches, according to both the United States Weather Bureau and the Grass Valley reports. The Weather Bureau reported sixty-three inches at the last recording in the Summit pack.

Winds which reached a velocity of forty-eight miles at Point Reyes necessitated the placing of storm warnings from San Francisco to Coos Bay.

The storm was due to a low barometric area over practically all of the territory affected; but up to 8 o'clock this area had not assumed any distinct formation, indicating that the storm will last throughout tonight and tomorrow.

As the government had discontinued the publication of its snowfall bulletin for the season, no official snowfall figures are available except those from Summit, but the fall in the present storm is known to be heavy in every section of the Sierras.

Don't try to make yourself look different Wear our Clothes correctly styled and keep your youth-for it's the greatest thing in the world.

Cullen & Bluett
Broadway at Sixth

Mana-Zucca
Pianist-Composer
Trinity Auditorium
Thursday Eve., April 29
Assisted by Prominent Artists
For Benefit of
The Neighborhood Settlement
Fresh Air Work

Seats on sale at Trinity Box Office, Music Stores and by the committee in charge.

Mrs. Isaac Milbank, Chairman

75c, $1, $1.50 and $2

Mana-Zucca uses in all her concerts the incomparable Chickering Piano. This talented artist also makes record rolls for the Chickering-Ampico Reproducing Piano.

"Fugato-Dixie"
by Mana-Zucca, a wonderful composition for the piano. Ask to hear it.

Los Angeles' One-Price Piano Store
"The Home of the Chickering-Ampico"
FRANK J. HART SOUTHERN CALIFORNIA MUSIC COMPANY
332-334 SOUTH BROADWAY, LOS ANGELES.
Riverside Established 1880 San Diego

The People and Their Daily Troubles

WHAT EVERY WOMAN ASKS

BY JANE DIXON.

Lights burn low.

The day demands its toll—in rest. Time to sum up, to take account of what has been, to lift the corner of the veil and peer, curiously and with wonderment, across the kaleidoscopic city of TOMORROW.

What have we done with this day of our life just gone?

Has the sky of it been blue and sunshiny or has it been lowering and gusty with rain?

Are we better for this day or worse?

And, whichever it is, shall we go out tomorrow and do the same things over again?

A pause—for meditation.

If every woman in the world would schedule for herself a silent space, a few minutes on the border of Sandland, to reflect and to take account of the profits and losses in her day, the tomorrows of all women would be covered with a reasonable insurance.

It could become a habit, this silent space, like the evening bath or a glass of water by the bedside.

From habit it would very soon take on the tone of a sacrament.

Two girl chums, spending the night together, linger with brushes and boxes and jars of the toilet table, chattering and giggling over the incidents of their day.

"I went to so and so with George, but you bet I'll never go again," confesses one girl.

"Why?" eagerly from the other.

"Because it is not a nice place and George is, well—rather—horried."

Valuable, such admission. Not the slightest doubt that the decision concerning George would have been pigeonholed somewhere in the archives of experience, whether it had been expressed by voice or not. But expression gave it definite form, added weight. In other words, George was "registered"—not in the role of hero.

The amazing thing in life is that every day for us is a new chapter, to do with absolutely what we will.

There are, of course, certain obligations, talents and materials given us to live with, but it is up to us to fix the quantity and quality of that life.

No mistake in life is so great that it cannot be palliated, overcome, even glorified—in our tomorrows.

Comes the silent space.

A woman totals up her daily sum of existence. Through the tears of shame, regret, disappointment, heartache, sorrow, she gazes at the figures. A partial loss, this day, or maybe a total loss.

"I can't go on," she cries. "I can't stand it. The price is too much to pay."

Well, then, do not pay it.

There is no power in the world which can force us to make the same mistakes, to suffer the same regrets over again.

If we have spent too much money, too little thought on the clothes we wear, it is our privilege to stop short, to leave off buying—and start thinking.

If we have been "loafing on the job," negligent of our work, without ambition, without pride or honor of effort, tomorrow offers us an opportunity to seek a field of new endeavors.

The sordid, the unhealthy, the vapid amusements of yesterday can and will give place to the joyous pastimes of today. Because a woman visited a place she was ashamed to mention to her husband this Thursday, does not mean she must cheat again next Thursday.

If we feel we have fallen into dangerous company there is no law compelling us to continue the association. We are at liberty to cross every doubtful acquaintance off our list and compile an entirely new list.

"I know Nan is not the right sort of friend," admits the weak-willed woman, "but she keeps calling and telephoning and making engagements for the two of us. She seeks me, I do not seek her. What can I do?"

I should say, the first thing you must do if your tomorrows are to be clearskied and sunny, is to learn to say "No." Any fool can follow the line of least resistance.

Then there is home, the place where woman lives.

I stay where I am because it is cheap or it is convenient, or because making a change is so much trouble or because I can do as I please.

Again that line of least resistance.

When, oh when, will we stop long enough to know that things worth having do not fall into our laps? The prize apple is always at the top of the tree, never on the lowest limb.

Why have I wondered?

Because if our tomorrows are to be as bright or brighter than our yesterdays, then must we keep books on our todays.

And to keep books we must have enough backbone to look our balance square in the face, to take account of either profit or loss, and to decide whether or not we will roll up the profits or be swallowed up by the losses.

I am wearing the wrong clothes.

I am doing the wrong work.

I have chosen the wrong amusements.

I am associated with the wrong persons.

I am living in the wrong environment.

Tomorrow?

Thank fortune and the fate to be, tomorrow belongs to me.

I am a free agent.

I can revolutionize my entire life, turn it round about, inside out, upside down.

Tomorrow all those "wrongs" may be changed to "rights."

Tomorrow is MY DAY.

[Copyright by the Evening Telegram, New York Herald Company.]

GASOLINE ALLEY—SPEED STUFF.

QUESTIONS ANSWERED

Question. What position does Congressman Mondell of Wyoming hold in the House of Representatives? M. E. K.

Answer. Mr. Mondell is the majority floor leader, and chairman of the Steering Committee. This committee arranges the order of business of the House, deciding when various bills shall be presented, the time allowed for debate and all the details that are necessary for the orderly progress of business.

Q. How many times does the word "and" appear in the Bible? A. H.

A. This word appears 47,277 times.

Q. Do deer lose their antlers each year? L. C.

A. Deer lose their antlers each year and new ones grow, except in cases of accident. If antlers have been broken off, it would depend upon the nature of the injury. The bone may be injured in such a manner that a new antler would not grow.

Q. How did the Bowery get its name? A. N. K.

A. Its original name, the Bouwerie, was derived from the estate of the Governor, Peter Stuyvesant, whose farm and orchards were called the Great Bouwerie.

Q. Can government insurance be made payable to a friend? D. S.

A. Government insurance cannot be made payable to anyone outside the permitted class. This class includes relatives of various degrees of relationship, but friends, as such, are not within the class.

Q. Is there any State in which the Governor has not the veto power? N. C.

A. The Governor of North Carolina is the only Governor who has not the power of veto.

Q. What is the standard of value of American money? M. O. D.

A. By the act of March 4, 1900, the gold dollar weighing 25.8 grains was made the unit of value of the monetary system. This coin contains 23.22 grains of pure gold. The coinage of the gold dollar has been discontinued as it is too small to be suitable for circulation.

Q. How many people are naturalized in this country, and does our government notify other countries when their subjects are naturalized here? D. E. M.

A. About 150,000 people are naturalized in this country each year, and we do not call the attention of other countries to this fact by notifying them of the number of their subjects who have taken American citizenship.

Q. At the start of the World War was Canada compelled to furnish troops? C. R.

A. As part of the British Empire, Canada was bound to furnish troops but she did not wait to be asked for soldiers, she volunteered them.

Q. Who was known as the "plumed knight" of American politics? D. R. A.

A. This title was given James G. Blaine by Col. Robert Ingersoll in his speech nominating Mr. Blaine for the Presidency of the United States.

Q. What does "[illegible]" mean in poker [illegible]? R. V.

A. A table stake [illegible] one in which there is no [illegible] than the amount of money each player has on the table of him. A player may [illegible] time any part or all of the chips before him, and is [illegible] to call to the extent of the chips before him any of any of his opponents [illegible] pot. Each player is called "show" or "active" [illegible] amount of money or [illegible] fore him, and may [illegible] drop out because other [illegible] more than he has, his [illegible] and his participation [illegible] ing to the amount of his chips times the number [illegible] in the pot, the stronger [illegible] the side."

LIGHTS FOR VAN [illegible]

City Council [illegible] ordinance providing for [illegible] street lights for the Van [illegible] trict.

Why are

WRIGLEY'S

flavors like the pyramids of Egypt?

Because they are long-lasting.

And WRIGLEY'S is a beneficial as well as a long-lasting treat.

It helps appetite and digestion, keeps teeth clean and breath sweet, allays thirst.

CHEW IT AFTER EVERY MEAL!

Sealed Tight Kept Right

UNITED PROFIT SHARING COUPONS

A4

Save delay- give us your BILL of LADING

We deliver freight promptly—as soon as unloaded from train.

All we need is your bill of lading, properly indorsed.

Bring it in or mail it.

We save you time—your goods are handled as only competent men can handle them, and our rates are no higher than those of others less efficient and in less shape to handle.

With baggage by checking direct—taxi "night and day" and our big fleet to handle freight, we defy competition in completeness.

Los Angeles Transfer Co.

Main Office 634 Wall St.

Phones-Main 249-10249

WE SELL SERVICE!

Another Royal Suggestion

DOUGHNUTS and CRULLERS

From the NEW ROYAL COOK BOOK

DOUGHNUTS made the doughboy happy during the war and no wonder. There is nothing more wholesome and delightful than doughnuts or crullers rightly made. Their rich, golden color and appetizing aroma will create an appetite quicker than anything else in the world.

Here are the famous doughnut and cruller recipes from the New Royal Cook Book.

Doughnuts

3 tablespoons shortening
¾ cup sugar
1 egg
½ cup milk
1 teaspoon nutmeg
1 teaspoon salt
2 cups flour
4 teaspoons Royal Baking Powder

Cream shortening; add sugar and well-beaten egg; stir in milk; add nutmeg, salt, flour and baking powder which have been sifted together and enough additional flour to make dough stiff enough to roll. Roll out on floured board to about ¼ inch thick; cut out. Fry in deep fat hot enough to brown a piece of bread in 60 seconds. Drain on unglazed paper and sprinkle with powdered sugar.

Afternoon Tea Doughnuts

2 eggs
6 tablespoons sugar
½ teaspoon salt
¼ teaspoon grated nutmeg
2 tablespoons shortening
2 tablespoons milk
3 cups flour
3 teaspoons Royal Baking Powder

Beat eggs until very light; add sugar, salt, nutmeg and shortening; add milk, then flour and baking powder which have been sifted together; mix well. Drop by teaspoons into deep hot fat and fry until golden brown. Drain well on unglazed paper and sprinkle lightly with powdered sugar.

Crullers

4 tablespoons shortening
1 cup sugar
2 eggs
2 cups flour
1 teaspoon cinnamon
½ teaspoon salt
2 teaspoons Royal Baking Powder
¾ cup milk

Cream shortening and sugar gradually and beaten eggs together; add flour, cinnamon and baking powder, which have been sifted together, alternately with milk; add remainder of flour and mix well; add enough remainder of dry ingredients to make soft dough. Roll on floured board to about ¼ inch thick and cut into strips 4 inches long and ½ inch wide; roll in hands and twist each strip and bring ends together. Fry in deep hot fat. Drain and roll in powdered sugar.

ROYAL BAKING POWDER

Absolutely Pure

FREE

New Royal Cook Book containing these and many other delightful recipes. Write for it TODAY.

ROYAL BAKING POWDER CO.
115 Fulton Street
New York City

"Bake with Royal and be Sure"

Stock Reducing Sale

Prices Greatly Reduced on Ladies' Gloves, Hosiery, Underwear, Handbags and Sweaters

Although these necessary articles are very scarce and the prices are continually increasing, but on account of just receiving too many back orders we must reduce our stock.

We do also guarantee our stock to be absolutely perfect and our patrons to save money and get good merchandise

Will mention just a few items to show the saving on prices.

HOSIERY

Standard length, fashioned. Pure silk with lisle tops, double heels and toes. In black. Reg. $2.25, at $1.65

GLOVES

Eight-button length, white kid, hand embroidered, good fitting and good wearing quality. Reg. $5.50, at..... $4.25

CORSET-COVERS

Pure silk, most beautiful artistic embroidered designs, in colors, and latest styles. Reg. $6.50, at..... $3.95

All prices on Silk Hand Bags and Sweaters are Greatly Reduced

We reserve the right to sell a limited amount to each customer. You are cordially invited to our store to convince yourself about the values and qualities

Sale will start Saturday, April 17th, 9 A. M.

The Gorwit Store

ESTABLISHED 1909

Exclusive Specialties

326 So. Broadway

...ble S...

...ld dollar has ...t is too small ...culation.

...ple are nat... ...ry, and does ... other coun... ...subjects are ... D. R. M.

...people are ...country each ...all the atten... ...to this fact ...e number of ...taken Amer...

...of the World ...called to fur... C. R. ...British Em... ...d to furnish ...e wait to be ...e volunteered ...rn as the ...merican poli... D. R. A. ...given James ...ert Ingersoll ...e Mr. Blaine ...f the United

Q.: What does "table stakes" mean in poker terminology?
M. Y.

A.: A table stakes poker game is one in which there is no limit other than the amount of money or chips each player has on the table in front of him. A player may bet at any time any part or all of the money or chips before him, and he is required to call to the extent of the money or chips before him any bet made by any of his opponents, or put in the pot. Each player is entitled to "show" or "action" for whatever amount of money or chips he has before him, and may not be forced to drop out because other players have more than he has, his hand played and his participation in the pot according to the amount of his money or chips times the number of players in the pot, the excess bets being returned to the side."

LIGHTS FOR VAN NUYS.

City Council yesterday adopted an ordinance providing for ornamental street lights for the Van Nuys district.

...Suggestion

...nd CRULLERS

...AL COOK BOOK

4 tablespoons shortening
4 tablespoons milk
1 cupe flour
4 teaspoons Royal Baking Powder

Beat eggs until very light; add sugar, salt, nutmeg and melted shortening; add milk, and flour and baking powder which has been sifted together; mix well. Drop by teaspoons into deep hot fat and fry until brown. Drain well on unglazed paper and sprinkle lightly with powdered sugar.

Crullers

4 tablespoons shortening
1 cup sugar
2 eggs
4 cups flour
1 teaspoon cinnamon
½ teaspoon salt
3 teaspoons Royal Baking Powder
¾ cup milk

Cream shortening; add sugar gradually and beaten eggs; sift together flour, cinnamon, salt and baking powder; add one-half and mix well; add milk and remainder of dry ingredients to make soft dough. Roll on floured board to about ¼ inch thick and cut into strips about 4 inches long and ½ inch wide; roll in hands and twist each strip and bring ends together. Fry in deep hot fat. Drain and roll in powdered sugar.

FREE

New Royal Cook Book containing these and scores of other delightful recipes. Write for it TODAY.

ROYAL BAKING POWDER CO.
115 Fulton Street
New York City

...and be Sure"

...educing

...e

...Ladies' Gloves, Hosiery and Sweaters

...les are very scarce and ...asing, but on account of ...ders we must reduce our

...to be absolutely perfect ...d get good merchandise ...how the saving on prices.

GLOVES

...ght-button length, white kid, hand ...broidered, good fitting and good ...ring quality. ...e. $5.50, at..... $4.25

...VERS

...d designs, in colors, ... $3.95

...d Bags and ...y Reduced

...t to each customer. You are cor... ...lf about the values and qualities.

...April 17th, 9 A. M.

...it Store

...cialties

...dway

EFFICIENCY AND LONG LIFE

Are the Outstanding Features of the

Apex Electric Washer

Other Important Apex Features

1.—Original oscillating type, recognized by authorities as the true washing machine principle.

2.—Triangular construction in the tub, producing strong cleansing action.

3.—Solid, lasting, all metal construction.

The Scientific Triangular Construction to be Found Only in the Apex

4.—Three sizes in three styles to suit every need and every purpose.

5.—Swinging wringer which can be locked and operated in different positions.

6.—Moving parts all enclosed.

We recommend **Apex Electric Washers** because they have proven to us to be the best washing machine that the market affords today. The oscillating principle is as far ahead of other methods as the automobile is ahead of the old horse and wagon.

You will evidentually buy an **"Apex Electric Washer,"** so start in **"right"** now.

A full year's service guarantee accompanies every washer. We guarantee you satisfaction.

We also carry a complete stock of many other styles. Special prices on some slightly used or marred machines.

Washers as low as $10.00 down; balance easy terms.

A. M. SMITH COMPANY

Main 1288 — 215 Mercantile Place

The Dire Malady in Drinking Water

Do you know what kind of water you and your family are drinking?

Are you satisfied to chance the risk of drinking ordinary water?

Are you deluded by high-sounding names and meaningless phrases?

Read what Dr. Rector says:

"Rain, or meteoric water, is the purest form of natural water obtainable. It is closely related to distilled water—in fact, it is water that has been distilled by nature."

"Absolutely pure water is never found in nature," says Dr. Rector.

But happily you can get absolutely pure water in Puritas Distilled Water—purer even than the purest water of nature.

Free Use of "Puritas" Italian Cooler

Phone Now to Main 8191 or 10053
Pasadena F. O. 947

Puritas Is Distilled Water

LOS ANGELES ICE & COLD STORAGE CO.

WANTED!

Switchmen at Salt Lake R. R. Apply Train Master's Office, Salt Lake Depot. 1st and Myer Streets, Los Angeles.

SOCIETY.

BY VIRGINIA WOODS.

The Hayward-Thomas Nuptials.

Before a fashionable assemblage that filled St. John's Episcopal Church, Miss Julia Hayward and Mr. Charles Thomas last evening plighted their vows, Dr. George Davidson reading the marriage rites.

The church was handsomely decorated in spring blooms, roses, tulips, orchids and other flowers that carried out a color scheme of pink, lavender and blue. These massed with tall palms and baskets of ferns made a splendid background for the bridal party.

Miss Hayward was lovely in her gown of white satin with overskirt of real lace and a court train of satin. She wore a long tulle veil caught to her fair hair with a wreath of orange blossoms. Her shower bouquet was of white orchids and gardenias.

Miss Louise Forve was a quaint little maid of honor. Her frock was of French blue chiffon trimmed in orchid. With this she wore a small hat of orchid horse-hair braid trimmed with French flowers. She carried orchids. Mrs. George Whiting was matron of honor. Her gown was of orchid chiffon trimmed in French blue and her tiny hat was of French blue. Her flowers were Columbia roses and delphinium. Miss Corinne Eisenmayer was dressed exactly like Mrs. Whiting. Miss Olga Simpson and Miss Florence Van Riper were dressed alike and wore flesh pink chiffon trimmed with French blue and French blue hats, and carried Ophelia roses and sapphire delphinium.

Mr. Charles Neiland was best man and the ushers were George Nathaniel whiting, Edgar Gale Miller, Allen Archer and Robert Thomas. The bride is the daughter of Dr. and Mrs. Henderson Hayward of Wilshire boulevard and the groom is a son of Mr. and Mrs. Charles R. Thomas of Western avenue. After the ceremony there was a buffet supper at the Hayward home for the bridal party. The couple left this morning for a motor trip.

May Day Garden Party.

What is expected to be one of the charming events of the spring is the May Day garden party that Mr. and Mrs. Edwin Jessup Marshall are to give at their country place at Chino. It is to be a large affair and many Los Angeles and Pasadena folk are to assist them.

English Visitors.

Visitors in Los Angeles are Mr. and Mrs. Romilly Fedden of London. He is a painter of portraits and landscapes and is a writer as well. "Golden Days" (from the fishing log of a painter in Brittany) he wrote while in the trenches as captain of the Twelfth Gloucesters. They are to spend much time in California and next February he will exhibit his paintings in Santa Barbara and San Francisco. He has an exhibition in New York next month. Mrs. Fedden is an author. Her best known books are "The Sign," "Shifting Sands" and "The Spare Room." During the war she organized the Belgravia Hospital Supply Depot and for this and other war services was made a commander of the Order of British Empire, an honor also conferred upon Mrs. Humphrey Ward, Rider Haggard, Lady Droheda and Miss Booth of the Salvation Army. She was presented to the Queen by Princess Christian. They have been visiting in Los Angeles, Redlands, Palm Springs and are shortly to be in San Francisco at the Fairmont Hotel.

House Party.

Mr. and Mrs. Irving Wright of San Francisco and Montecito, who have spent the winter in Southern California dividing their time between Los Angeles, Montecito and Palm Springs, are to entertain a weekend house party over at Palm Springs. Among their guests are to be Mrs. Hancock Banning, Mrs. E. T. Earl and Capt. Venable.

By Dr. and Mrs. Iden.

Dr. John Hooe Iden (fleet surgeon) and Mrs. Iden are to give a children's tea party on board the New Mexico on Saturday afternoon.

By Mrs. Godin.

A pleasing event of yesterday was the tea at which Mrs. Robert Payne Fite and Mrs. John G. Vergant were complimented by Mrs. Arthur Godin who entertained in the ballroom of the Rampart Apartments. Masses of spring flowers and ferns adorned the rooms. At the tea urns were Mmes. Walter Lindley, Alfred Fellows, Mary Le Grande Reed, C. E. Wiswall, J. Wells Smith, Vernon Herron, Donald Skeele, Potter, Lewis Morton, Frederick Close, Edward A. Talbot and Orra E. Monnette.

By Mrs. Stanton.

compliment to Mrs. Irving Hall Mayfield and Mrs. Charles Kemmler. Mrs. Forrest Q. Stanton was hostess. She was assisted by Mmes. Van Rensellaer Kelsey, Edwin Stanton, Asa V. Call, Thomas Weeks Banks, George M. Wallace and Van Buren Jarvis. There were seventy-five guests.

For Mrs. Welden.

In honor of Mrs. Charles Welden who has recently come here from San Francisco to live, Mrs. Thomas Ridgeway is to give a theater party and tea next Wednesday afternoon.

Sports Dance.

On Saturday evening Mrs. H. H. Van Loan and Mrs. A. P. Kendis will be joint hostesses at a sports dance to be held in the ballroom of the Kendis Apartments. After the dance there will be a number of supper parties, some of those to entertain being Mr. and Mrs. Lee Utley, Mr. and Mrs. Howard Penn, Miss Grace Hayward, Miss Esther Beule, Mr. and Mrs. George Lesher, Charles Cottrell, Mr. and Mrs. Verne Dumus, Miss Hazel Dumus, Commander Symmington, U.S.N., and Mr. and Mrs. Harry Rapf.

MOROSCO MAY AGREE.

Settlement Near in Family Suit for Property, Says Attorney.

The suit of Anna T. Mitchell against her husband, Oliver Morosco Mitchell, to recover property invested in the Morosco Theater, was continued by Judge Jackson from yesterday until the 26th inst. It was stated by Attorney Philip Cohen, counsel for Mrs. Mitchell, that telegrams have been exchanged with Mr. Morosco in New York, looking to a compromise, which, if effected, will cause the suit to be dismissed. It was believed this compromise can be effected before the date of the trial.

SAVANT TO LECTURE.

Dr. Albert Bushnell Hart, occupant of the chair of constitutional history at Harvard for twenty-five years, and who has devoted much of his leisure to the study of children, will speak on "Kiddies and Fraternalism," at 437 South Hill street, at 8 p.m., April 28.

The SOLACE

Walk-Over

A Sensible Shoe

A good-looking Walk-Over Oxford, made of soft, pliable leather to fit feet with sensitive joints. Just try it on.

Black Kid....$9.50
White Canvas, $8.00

Jesberg's Walk-Over Shops

612 S. BROADWAY
FOR MEN AND WOMEN
359 S. SPRING ST.
FOR MEN

This Morning at 10:30 o'clock

a FREE Excursion leaves for

South Park Gardens

"The Future Akron of California"

HALF ACRES with City Improvements

Close in to the Goodyear Tire & Rubber Co.

Fine Transportation Service
Excellent School Facilities
High, Dry, Healthy Location

Beautiful Vista of the City
Easy Access to the Beaches
Ideal Spot for Your Home

Big, Easy-Riding Autos Leave 611 So. Hill St. at 10:30 A. M. This Morning

And Every Monday, Wednesday and Friday Thereafter
DELICIOUS HOT DINNER SERVED FREE

Come and bring your friends, you'll enjoy the day's outing and will not obligate yourself in any way. You will be *our guests* and will be treated as such.

CHARLES B. HOPPER
Selling Agent

3018 Ocean Front, Ocean Park. — 611 South Hill St., Los Angeles — 125 E. Ocean Ave., Long Beach.

BEAT THE DRUG GAME CURE YOURSELF OF Constipation

No Exercise—No Diet. No Artificial Means.

I can convince even the skeptical that my anatomical method for permanently correcting constipation is a certain success. I speak from an experience of over twenty years.

Men, women and children, many of them afflicted for years, using first one thing, then another, always seeking help, only receiving but temporary relief, have adopted my method, and within ten days Nature began to reassert itself, and in 30 days they were natural and regular in this all important duty, having discarded all drugs, depending entirely upon Nature for elimination.

To you who suffer from this annoying disease producing condition, if you will drop me a card I will send you positive, undeniable proof that you can permanently correct your trouble. My method appeals to all intelligent people—and it is that class of people who appreciate and understand the danger of artificially produced elimination. They know that one drug leads to another more drastic.

Write today and become enlightened to the end that you will enjoy better health and remove what must be a constant worry from your mind. Address Milton H. Berry, Physical Educator, Boston Building, Pasadena. Tel. F. O. 958.

Grip, Influenza

Hamlin's Wizard Oil a Reliable, Antiseptic Preventive.

During influenza epidemics spray the nose and throat several times a day with one part Wizard Oil and two parts water, using an atomizer. If you haven't an atomizer, gargle the throat and snuff the mixture up the nose. This treatment sets up an antiseptic wall of defense against "Flu" germs.

Chest colds and sore throat lead to grip. Stop them at once with Wizard Oil before they can develop into dangerous influenza.

Get it from druggists for 30c. If not satisfied, return the bottle and get your money back.

Ever constipated or have sick headache? Just try Wizard Liver Whips, pleasant little pink pills, 30c at druggists. Guaranteed.—[Advertisement.

To abort a cold and prevent complications, take

Calotabs

The purified and refined calomel tablets that are nauseless, safe and sure.

Medicinal virtues retained and improved. Sold only in sealed packages. Price 35c.

"Laxative Bromo Quinine Tablets"
E. W. Grove

DRS. SHORES & SHORES
THE RELIABLE SPECIALISTS FOR

MEN and WOMEN
Advice free.
602-3-4 Lissner Bldg.
534 S. Spring.
Los Angeles.

Modern Medicine, Organotherapy, Electricity, etc. Call or write. Our Specialties: Catarrh, Deafness, Head Noises, Hay Fever, Asthma, Rheumatism, Bright's Disease, Diabetes, Piles, Goitre, Epilepsy, Eczema and other Chronic Diseases of the Nerves, Skin, Blood, Stomach, Bowels, Heart, Lungs, Bladder, Kidneys and Liver. Hours 9 to 5; Evenings, 7 to 8; Sundays, 10 to 12.

After All Others Fail

Get CHAMBERLAIN'S HERBAL MEDICINES
For all Chronic and Painful Diseases, Gallstones, Torpid Liver, Constipation, Indigestion, Cancer, Rheumatism. Consult FREE.

F. E. CHAMBERLAIN, New Zealand Herbalist, 512 West Eighth St.
Hours: 9 to 4. Sunday, 1 to 3.
Twenty-one Years in Los Angeles.

PUBLISHERS:
THE TIMES-MIRROR COMPANY
OFFICERS:
HARRY CHANDLER, Pres. and Gen. Mgr.
MARIAN OTIS-CHANDLER, Vice-Pres. and Secy.
E. T. PFAFFINGER, Treasurer.
HARRY E. ANDREWS, Assistant General Manager and Managing Editor.
Harry Chandler, Marian Otis-Chandler, E. T. Pfaffinger, Mabel Otis-Booth, Harry E. Andrews, Directors.

Los Angeles Times
EVERY MORNING IN THE YEAR.

DAILY FOUNDED DEC. 4, 1881—39TH YEAR.
Sworn average circulation for every day of March, 1919 ..... 99,850 copies
Sworn, Sunday only, average circulation for March, 1919 ..... 128,850 copies

OFFICES:
Times Building, First and Broadway.
Branch Office No. 1, 619 South Spring Street.
Washington Bureau, 310 Riggs Building.
Chicago Office, 111 West Monroe Street.
New York Office, 286 Fifth Avenue.
San Francisco Office, 742 Market Street.
Seattle Office, L. C. Smith Building.

LOS ANGELES (Loce Ahng-hayl-ais)

MEMBER OF THE ASSOCIATED PRESS.
The Associated Press is exclusively entitled to the use for publication of all news credited to it or not otherwise credited in this paper and also the local news published herein.

MONKEYING WITH MARS.

If all the wireless operators of the world get busy trying to signal Mars on the night of April 20 something will probably be heard from those who have the most vivid imagination. An interview with Old Man Mars himself is quite possible.

THE PORK BARREL.

A Poland China hog that was bought fifteen months ago for $365 was sold by the owners the other day in Iowa for $40,000. This is the highest price ever paid for a porker in America and indicates that no drop in ham or bacon may be expected.

TEACHER WANTED.

There is a demand for a department of education with a school-teacher in the Cabinet. It is figured that in that way at least one teacher would get a decent salary. Nevertheless, even Cabinet members have been quitting because they couldn't live on their pay.

TROUBLE AHEAD.

The nations of the world are going ahead with their army and navy programmes. If the United States had started off the League of Nations the moment the treaty was prepared a programme of disarmament would now be well under way and the world would be the better off to the extent of several hundred million dollars at least.

THE WORM TURNS.

There is an easing of the apartment-house situation and a few empty flats and apartments may now be found. Tenants who have been gouged by grasping and heartless landlords may be able to find relief yet. They can find another place to move to and even children may be given a show for their young lives.

PITY UNCLE SAM.

The little republic of Salvador accepts the League of Nations without quibble or reserve. Its policy toward the United States will be patronizingly benevolent. As soon as Washington talks itself into a decent frame of mind for admission to the League, Salvador will help us to break in. The Latin American republics never did understand Uncle Sam very well and the wrangling and warring over entry into the Big League hasn't helped the situation. Some of them feel more like making trade friendships with Germany than America as it is.

CUTTING THE COSTS.

Down in Birmingham a couple of thousand men from all walks of life—including manufacturers, merchants and professional men—have formed an Overalls Club. The idea is to popularize the wearing of overalls and old clothes until such time as the tailor becomes more moderate in his demands. Any member caught wearing a $100 suit is drummed out of the organization and at the social functions of the club or those of its members the wearing of overalls is not only permitted, but encouraged. The club was started in jest, but seems to be remaining in earnest and the original membership has expanded a thousandfold. The high cost of wearing the regalia of a bridegroom has been lessened for the time being.

MAKERS OF BOOKS.

One of the matters that the Peace Conference did not take up was the suggestion from the Navy Department of this country that a historical commission be named with representatives from each nation for the purpose of preparing an official and unbiased history of the war. As it is, the historians of the different countries are going to it on their own account, and each begins with a desire on his part to show that his people won the war. Each nation is, in fact, sure that it made victory possible and the historians begin with an intent to prove this point rather than to chronicle the events without comment. A composite and unbiased history is to be desired, but will have to be written by some Patagonian or Spaniard. History is frequently everything but that. The school histories of the American revolutionary war built up a hostility to the British in the breasts of our young that was not warranted.

IN THE CONCRETE.

But three of the concrete ships ordered as a part of the country's war-time construction programme are in service. Like the asthma patient who had a horse doctor, they are doing as well as could be expected, but except for emergency's sake concrete construction is not apt to be popular. A stone oil-tanker wallowing in a heavy sea doesn't look much like a greyhound and the sailors are never filled with enthusiasm over a berth on a macadamized barge. The concrete ships cost almost as much as if of steel and were practically as long in construction. The only advantage was in the proof that when occasion demanded vessels could be made from various materials. The industry was not wholly dependent upon the artisans in steel and wood. Now that there are nearly enough ships for the world, few will be poured from the concrete mixer. But before they pass we would like to see a race between the granite vessel, Faith, and Sir Thomas Lipton's new yacht. That would be worth getting pictures of

THE SOVIET MENACE.

According to the reports of the Department of Justice there are at least 35,000 persons in the United States whose only visible means of support is the money they receive from radical sources for the dissemination of soviet propaganda. Most of them are speakers who are paid to go into industrial centers and foment discontent. After them come the distributors of soviet literature and the organizers of Communist secret societies.

With such a force working to capitalize unrest throughout the country it is not surprising that sporadic and outlaw strikes should occur, especially among the employees of the railroads who had been fed for months on the alluring but false hope that the government was going to retain possession of the roads and sovietize them for the benefit of those who worked on them.

Residents of Los Angeles will recall that, six months ago, a procession numbering thousands passed through the streets flying banners of protest against the return of the railroads to their owners. That was a propaganda procession, organized for the purpose of solidifying the opposition to private ownership. While not one person in fifteen in the city took part in it, yet, when viewed without reflection as to the total population of the community in which it was organized, it appeared formidable enough.

Gustave le Bon, one of the greatest French philosophers and thinkers the present generation has produced, has made a life study of the psychology of crowds and the psychology of revolutions. He writes in a recent work on the French and Russian revolutions that:

> Who studies revolutions, either religious or political, will be impressed with the insignificant bearing of the rational value of a belief upon its propagation, the inefficacy of persecution, the impossibility of tolerance between contradictory beliefs and the violent and desperate struggles resulting from the conflict of different faiths.

Le Bon cites repeated historic examples in support of the contention that the absolute falsity of a belief will not mitigate against its popularity, provided it offers to the masses a new hope. But he points out further that, "unless it is universal and excessive, discontent is not sufficient alone to bring about a revolution."

That discontent is widespread among the railway employees is evident. Political demagogues have encouraged them in the belief that it would be possible to secure personal possession of the roads on which they are employed, and seditious agitators have preached to them that the roads are theirs for the taking. Under such conditions it was perhaps unavoidable that many of the railroad employees would not give up their great illusion without a struggle.

The soviet idea gained prominence through the Russian revolution. It has been planted in the minds of the foreign populations of this country by 35,000 paid sowers. When we stop to consider that there are 14,000,000 unnaturalized foreigners in the United States and that half of them can neither speak nor read the English language, the nature of the menace becomes apparent.

Thousands of native-born Americans have been seduced by the soviet idea, and although the thinking mind perceives quickly that as a regulator of government or industry it is impossible of application without destroying society and bringing about a reversion to barbarism, there are millions supporting it whose beliefs are not amenable to reason. It is a great mental malady that overlaps national boundaries and finds blind followers among the unreasoning masses of all peoples.

America, despite its free government and unmatched industries, has not been able to evade the scourge of sovietism. Reverting again to Le Bon, he writes that "Extermination is the only method discovered since the beginning of the world by which society can be protected against rebels who wish to destroy it." President Wilson expressed a like opinion when he asserted that "Those who seek to destroy the American government by violence shall be themselves destroyed."

What, then, shall a society do that has once been inoculated by the poisonous virus of sovietism? The first necessity is a stern repression of all outbreaks of a violent and destructive nature. Sovietism must be resisted by force when it attempts to use force as a weapon; and its propaganda must be fought by a counter-educational propaganda teaching the superiority of American institutions.

Sovietism, like the single-tax and populism, will linger and die slowly. The seed has been sown by unwearying agitators, many of whom have not the slightest conception of what popular government means. It has been tended by the parlor Bolshevists, by dilettantists of the Lincoln Steffens, Upton Sinclair and Frederick Howe type; and it has often taken root in unexpected places. In the State university at Berkeley more than 100 students have formed a Debs-for-President Club. When one considers that there are more than 3000 students at Berkeley the proportionate number of radicals is not greater than outside the university; but it is an indication of the poisoning of the spring by radical agitators. A complaint has been made that there are soviet propagandists among the teachers of the State university supported in part by State tax money and in part by secret funds from radical sources. A campaign of Americanism is necessary to discover them and cut them off the State pay roll.

Organization is the greatest force in modern society. Regardless of its object, it is a powerful molder of public opinion. There is no escaping the fact that there is a lack of organization against the spread of the doctrine of sovietism. The agitators have been given a free field; and they have worked it to the best advantage. They have preached that the workers would fare much better if all capital were destroyed; that no man should work for another for hire; that workingmen and working women would be more prosperous if the entire wage system were abolished. That is clever and pernicious propaganda; for it offers to the working classes a hope of suddenly ameliorating their condition. It is the kind of propaganda that has wrecked former civilizations and, unopposed, it is a menace to our own. We repeat that the absurdity of the claim is but a slight check to its popularity among those that have not yet learned to reason intelligently on governmental and economic questions.

Two years ago Trotzky proclaimed that "a country without capital would be a country without crime." He has since discovered by actual experience in Russia the falsity of that claim and he is offering exceptional inducements to coax capital back. But the 35,000 radical agitators in this country make that declaration the foundation of the campaign for sovietism.

Education is the best preventive against all doctrines whose popularity reposes on ignorance and credulity. But educational campaigns must be organized; they must have fixed purpose and a common belief if they are to be successful. And public opinion has not been organized along educational lines in this country since the armistice. It is because the opposition is unorganized that radicalism has gained a foothold. American institutions cannot be maintained by a negative interest. There must be a positive mobilization of public sentiment by speakers and workers in favor of those things that Americanism stands for.

JOHNSON IN CHICAGO.

It is not surprising to those who have followed the trend of events that Senator Johnson should have received 50,000 written-in votes in the city of Chicago, while his vote outside in the State of Illinois was so negligible that it was not included in the early returns. Johnson is the candidate of the radical left wing in the Republican party and Chicago has almost as great a foreign-born voting population as New York. During the war Chicago elected Mayor Thompson on an anti-ally and pacifist platform, and he was re-elected after the armistice was signed. When Gen. Joffre and the French commission came to this country during the war, the United States government considered it inadvisable for these eminent guests to visit Chicago. Neither was there any welcome in Chicago for the King of the Belgians.

In the districts where the I.W.W. railroad strike was already in effect and in the other districts where the pro-German population is heavy, thousands of voters wrote in Johnson's name. But the net result gave him only a single delegate out of the fifty-eight elected. Wherever there are industrial communities with a heavy foreign-born vote, Johnson makes a showing. Outside such territory he has not won a delegate.

THE MATRIMONIAL AD.

Don't monkey with it, not even on a dare, is good advice, particularly to the women. This is shown by the revelations here in connection with what is called the modern Bluebeard case. The man who is declared to be a multi-marrier, to coin a word, has not yet had full opportunity to speak in his own defense, so, in justice to him, comment on his reputed actions is postponed. But some of the women whose names have been brought into the case acknowledge that they corresponded with some man "with a view to matrimony." They answered "personals" in Spokane newspapers. One woman says a friend dared her to reply and she did. She didn't marry the fellow who has since been arrested in this city, but she did find a mate in a husky Vancouver machinist. Her husband knew nothing about the Spokane episode and she has confessed that the publication of her name gave her great concern chiefly because she wondered what her bridegroom of three months would have to say about it. The experience of this woman should be of some service to others. There are men of the "deceivers-ever" class who make it a business to swindle susceptible women. They don't want to marry, but are prepared to go to that length if that's the only way by which they can obtain the property of their victims. In the past there have been some remarkable American Bluebeards, but the man, whoever he is, who has been operating from Spokane and Southern California, is accused of having outdone them all in some respects.

There are more automobiles than running water baths in the agricultural sections of South Dakota. But transportation is as necessary to the farmer as it is to the city drummer. And as to baths, old Dock Evans says that we bathe too much, anyhow.

"A House Divided Against Itself—"

FITTED FOR THE JOB.

Mr. J. M. Keynes, official representative of the British treasury at the Paris Peace Conference up to June, 1919, and also a member of the Supreme Economical Council, in a recently-published book upon "The Consequences of Peace," pays a high tribute to Herbert Hoover. He says:

> Europe should never forget the extraordinary assistance rendered her during the first six months of 1919 through the agency of Mr. Hoover and the American Commission of Relief. Never was a nobler work of disinterested good will carried through with more tenacity and sincerity and skill, and with less thanks either asked or given. The ungrateful governments of Europe owe much more to the statesmanship and insight of American workers than they have yet appreciated or will ever acknowledge. The American Relief Committee, and they only, saw the European position during those months in its true perspective and felt toward it as men should. It was their efforts, their energy and the American resources placed at their disposal by the President, often acting in the teeth of European obstruction, which not only saved an immense amount of human suffering, but averted a widespread breakdown of the European system.
>
> Mr. Hoover was the only man who emerged from the ordeal of Paris with an enhanced reputation. This complex personality, with the habitual air of a wearied Titan (or some might put it an exhausted prize fighter,) his eyes steadily fixed on the true and essential facts of the European situation, imported into the councils of Paris, when he took part in them, precisely that atmosphere of reality, knowledge, magnanimity and disinterestedness which, if they had been found in other quarters also, would have given us the good peace.

It is certainly to be regretted, if the statement of this author (whose book has attracted wide attention and comment for its broad and sound discussion of the tremendous problems of peace now confronting the world) is to be accepted, that a larger share in the preparation of the League of Nations was not awarded to Mr. Hoover. But the United States, at the present time and through the coming years of travail which are inevitable to a period of adjustment to new world conditions and to changed conditions in our own country, needs just the qualities ascribed to Herbert Hoover.

We need his knowledge of the situation in Europe and of the problems that are pressing here at home. We need largeness of view, a magnanimity that holds no animosities nor reprisals; and above all we need a hand at the helm which is actuated only by the interests of the people—at home and abroad.

And if the people of the United States do not avail themselves of the opportunity to put this man in the White House next year it will be their own fault. The power is in their hands to do this—if they have to smash all precedents and wreck all machinery of the political game as it has been played in the past. The situation is too critical; we are still too near to a world upheaval; the 'Good Peace" is still too far off and too complicated by self-seeking and short-visioned national and party interests—to risk the Presidential office in the hands of any man who has not proven himself fitted for the job.

SOME FAVORED DARLING.

Talk of Aphrodite rising from the sea; dream of Helen of Troy; think of all the beautiful women of history whose blonde tresses have altered the course of civilization or figured in the mythology of old—think of the most perfect blond ever visualized by dramatist, novelist or artist—and they are all beaten to a frazzle after one glimpse of Miss —— ——, the blonde beauty of "E——," coming to the Metropolitan Wednesday night. Favored darling of the gods, gifted with such unusual beauty as comes once in a generation to some fickle maid as a gift from heaven, this girl certainly attracts much attention.—[Iowa Falls Sentinel.

Prepared for Travel.

"Will you accept this portfolio?" inquired the Berlin cabinet-maker.

"I don't know," replied the cautious statesman. "Times are so uncertain, maybe you'd better make it a suit case."—[Washington Star.

THE HOOVER I KNEW.

A Series of Intimate Personal Recollections; His Start in Life and in Europe.

BY RAY LYMAN WILBUR.
President of Stanford University.

No. III.

The summer after graduation found Herbert Hoover with an A.B. degree in his hand and an empty pocketbook. He went to work in the gold mines of Grass Valley as a mucker. His summer trips and this hard work gave him a well-tempered physique. In the mine he studied all of its problems while working on the day shift. With a little money saved up from his wages he went to San Francisco and came in touch with Louis Janin, the well-known mining engineer, and worked with him for a time. In 1897, on the recommendation of Janin he went to Australia to work for an English firm. His shrewd political sense, his business grasp and his training in metallurgy soon brought him a promotion to engineer and manager of one of the gold mines there. His greatest success was in working out a process that not only made an abandoned slag pile worth millions of dollars, but increased the value of similar mines.

WAS HARD WORKER.

He was an indefatigable worker. I saw him on his trips across America to make reports. One time his eyes had given him great trouble from the long exposure to dusty, irritating winds, but nothing daunted him. At another he was raising a beard and had a top hat, purchased to impress his employers with the fact that he was not a boy of 24, but a sedate engineer. His work in Australia was trying to a degree; the physical conditions were of the hardest. From the first, though, he always got on well with his men. He had worked underground himself, and knew their problems. He never tried to make profits from low wages, but insisted on improving methods and on other economies as the basis of financial success.

In 1899 he decided to accept an offer to go to China for the Chinese Mining and Engineering Company. Before doing so, he returned to California to marry one of the Stanford girls, Miss Lou Henry of Monterey and a member of the class of '98. Their association was of that natural sort common to the Stanford campus. They set off together into the first of a long series of adventures in many lands. Hoover at the time was on a salary of some $30,000 a year, which gives in the measure of the world some idea of his success as a practical engineer. He made a survey of the mineral resources of China, traveling as a mandarin, with a strong guard of soldiers. The Boxer rebellion came on. I was particularly anxious, for I had sent several thousand dollars' worth of assaying and mining supplies from San Francisco to him at Tien-tsin, and knew that he must be near there. The reports were blacker and blacker. Later we learned how they had gone through the siege, how Hoover had managed the supplies, both military and rations, of the besieged garrison; of the hard fights; the attacks of the hordes of fanatical Chinese; of the anxiety of the women, and then of the relief. Certainly, Hoover knew what war meant and what food supplies meant, while most Americans were thinking in different terms. Months later he told me that the supplies I sent were unloaded just in time to get on the last train leaving port and that they were destroyed by the Boxers.

SAW ARMIES IN ACTION.

At this time Hoover saw armies in action and studied the characteristics of the army of Germany, along with the other allied armies engaged in the relief of Peking. He never forgot the way the Germans butchered the one cow that he had kept through all the siege to keep the babies alive.

He made many lasting friends by saving the lives of some of his Chinese associates. Out of this disorder and in the midst of a fierce clash of contending interests and jealousies, he managed to start development on some of the Chinese properties. Now began his work as a world engineer. With headquarters in London, New York and San Francisco, he, together with his associates, among them his brother, Theodore J. Hoover, commenced a series of operations in the United States, South Africa, South America, Russia, Korea, Burmah and China. His specialty was that of the solution of the technical and financial problems of mining properties and the direction of their immediate operation. His work took him to all parts of the world. California was still his home, though he knew the life of many lands.

STRONG AMERICAN TYPE.

In 1903-1904 we spent some time together both in London and Paris. He was making a success of his profession, but was of such a strong American type that he found difficulty in getting on with some of the foreigners. He could never forgive the British for the slums of East London or the degradation of some of the northern industrial centers. His love for America was intense. We often discussed the industrial life of America and its tendencies. His broad experiences in different countries had all contributed to develop that pride in America and its life that is his most outstanding characteristic today.

I admit freely that I am fully at a loss to understand those who have spoken of him as pro-British or pro-anything else except American. The origin of the conception was, of course, from those who early in the war opposed any real action on our part and those who were pro-German in thought and deed.

Hoover introduced modern American methods of organization in all of his work. His development of the Kyshtum iron and copper mines in the Ural mountains of Russia is a romance of American engineering. He built whole new, clean, sanitary communities for the miners and their families as the first step. The stockholders had to wait until the whole project was on its feet from a community standpoint. The Russians looked on him as the embodiment of America with its new standards and possibilities. No difficulty in mining was too hard for him to tackle. The hard knots of the mining world began to come to him, to be unraveled. In 1909 appeared his book on the "Principles of Mining," with a discussion of mine valuation, organization and administration. It is today an authority in this field, and in it is established the economic basis of mine valuation which is in use in the mining world. He was before the war one of the world's few great mining figures.

HAPPY IN PROBLEMS.

In spite of taking on the payment of a heavy loss due to the embezzlement of an employee, Hoover had acquired a moderate fortune from his savings and holdings. He was never interested in merely making money, but he was happy in facing problems. Years of hard grinding work, years of working for facts, and of testing them out by practical operations, had given him a rare mental discipline. One's imagination might run riot when a rich vein was discovered, but cold, hard facts had to be faced before the returns came in. Hoover tried never to fool himself. He was a scientist as well as an engineer and an economist. He has also the attributes of the scholar. The translation from the Latin of that great classic of mining by George Agricola, "De Re Metallica," by Mr. and Mrs. Hoover, is full evidence of this quality. As the years went on he began to concentrate his business interests in America.

His two boys had been tutored by American women, so that they would not gain any foreign tinge, and they were getting old enough to go to school. He wanted to reduce his world sweep and live in California all of the time instead of in patches. He always had Stanford first in his heart. His talks there to engineering students had been inspiring. In 1909-1910 we took an automobile trip together through Scotland and tipped over in a peat bog. We worked all day long in the mud and water, and I fear that the Grass Valley miners would have recognized the Americanism of some of the terms used. We got out at last on our own power.

As I have watched Hoover since, overcoming obstacle after obstacle without discouragement or cessation of effort, I often think of that hard, wet day when, buoyed up by parts of a heavy birthday cake, we competed against the suction power of a peat bog. He has never really surprised me since.

Soon after he came back to the campus to live and was elected in 1912 as a trustee of Stanford. He did splendid service, assisting right away in putting in a new and higher scale of faculty salaries and in devising a plan for the rebuilding needed following the earthquake damage. He took an active part in a number of California's most important enterprises, such as irrigation projects, suburban car lines, oil pipe line developments, etc. He purchased a lot in the residence district of San Francisco and made plans for a new home there, as well as for one on the campus at Palo Alto. He had largely sold out his foreign holdings and was in Europe making the final steps to close out there when the great war broke out in 1914, and he had forced upon him that series of tasks which will go down in history among the great achievements of America.

(To be Continued.)

AIN'T IT JUST SO?

Prof. Dink Beeson wonders if
Our respect for the old isn't
Traceable largely to self-interEst and the instinct of self-proTection against the day we shall
Need it for ourselves, for we
Can turn up our noses at the poor
If our bank accounts are big eNough and the high cost of livIng ever quits going up, we can
Turn up our noses at the common
People if our own blood is blue
Enough, having the assurance
That it will never be less blue.
We can fortify ourselves with
Atlantic Monthlies and copies
Of the New Republic and ignore
The ignorant, but age is one
Human attribute that comes to all
And if we just live long enough
We'll be bald-headed and blear-
Eyed and thin-shanked and bore
The younger generation with monOtonous tales of the times when
There were switchmen strikes,
And anti-League of Nation SenatOrs and Chaplin movies.

THREE FALL.

SHORT ON LONG SPEECHES.

More than a century ago Thomas Jefferson said:

"I served with Gen. Washington in the Legislature of Virginia, before the Revolution, and, during it, with Dr. Franklin in Congress. I never heard either of them speak ten minutes at a time, nor to any but the main point, which was to decide the question.

"They laid their shoulders to the great points, knowing that the little ones would follow of themselves. If the present Congress errs in too much talking, how can it be otherwise, in a body to which the people send one hundred and fifty lawyers, whose trade is to question everything, yield nothing, and talk by the hour? That one hundred and fifty lawyers should do business together ought not to be expected."

Multiply the above by four, add several hundred new subjects for debate, divide into two parties and you have the national Legislature in the year of grace 1920. Probably it could be calculated by an efficiency expert that the amount of energy, time, money and lung power wasted in one season by Congress would be enough to drain every swamp in this country, irrigate every barren acre and rescue and educate every child laborer, with enough left over then to support and train every wounded doughboy. As it is, small wonder that gentle knocks at the door of Congress are drowned out by the oratorical uproar inside.—[Home Sector.

Is Dr. Hickson Right?

About this time last year Kin Hubbard, speaking through his favorite character, Abe Martin, said: "It's gettin' warm enough for the girls to begin to think o' puttin' on their furs." Now comes a dispatch from Atlantic City reporting the appearance on the board walk there of a young male person who sat in a wheel chair with his dainty hands stowed in a brown fur muff. Does that mean a new summer fashion for the alleged male of the species, or does it prove the truth of Dr. Hickson's prediction that we are destined to become "sissies," or both?—[Philadelphia Record.

PEN POINTS

BY THE EDITOR.

How would you like to be a lifeman in Ireland?

Looks like old times—jury-bribing in our midst.

Having fed the world, Herbert Hoover is giving it food for thought.

It is accepted in this country as a truism that a good woman needs no protection.

When a grocery sells what is left in a few packages for breakfast food.

What sort of a pastime do you suppose Pershing's Burlesque wears?

Fifteen Mexican states have revolted against the rule of Carranza. Count 'em, fifteen.

There is this to be said for Lowden, he picked out a good man to back his candidacy.

The idea of organizing a Dempsey Camp of the American Legion has been abandoned.

In some apartment houses it is always the best of taste to use the initials on the table linen.

Local dairymen are studying how they can reduce the cost of milk. It doesn't cost a cow a cent.

There are more ways of disposing a surplus into a deficit than before. We should worry.

A lot of folks think that the people calling them names when need is a cleaning out of office.

An epidemic of conventions will help the high cost of living if there is no such thing as epidemics.

Coastal crude oil has advanced $3 a barrel, indicating higher prices for the auto folks the year to come.

Thousands of Armenians are reported as being slaughtered. Doesn't it beat all how the Armenians holds out?

A lot of discussion has been had on the subject of the apple crop in the Garden of Eden, but as yet has been shown who got it.

Guatemala has a prohibition on its hands. Prohibition law which would drive all cities and country districts there are no such laws.

Adviser Hodgson of Los Angeles county described the work of the farm bureau system, and advocated the cattle-raising industry. Edwin F. Trefz spoke on "Americanism," and the cattle-raising industry had a rising vote of confidence in him after his forceful denunciation of the attempt of agitators to stir up trouble in the country.

Frank McFie, president of the Los Angeles Chamber of Commerce, declared that "pull together" would help the cattlemen as it had for other industries which, he declared the reports will show, is the largest in the West. J. P. Doughty of Portland urged improvement of the breeds of cattle.

Many questions are expected to be of general interest. The stockyards proposition will be up for full discussion in the forenoon of the Marketing Committee. It is expected to outline the plan for the stockyards. Reports of the Legislative and Membership committees will be heard. Talks will be made by Frank W. Harding, cattle enthusiast; G. Harold Powell, C. R. Thomas, manager of the Los Angeles Live-stock Show; Ben Redington, United States Forester, and H. A. Jastro, a cattleman. It is expected that there will be 150 cattle raisers at the banquet at the Jonathan Club tonight.

Republican. Proper registration of part of the friends of Hiram Johnson will line a great many that vote for his candidacy.

Gen. Leonard Wood has completed his campaign of speech-making and returned to duty at Governors Island, ready for a call in view of the turbulent conditions in the labor world. Gen. Wood is a Republican politician afterward.

Some of the war songs are losing signs of longevity. Not one will never reach the grave that survived the Civil War. Of more than half a century ago battle-flags were furled, but not of songs of that period. They die.

Remember the name of Democratic President who called a strike of the railroad? A member who answered to the name of the President of Cleveland; the soldier who commanded the troops was General H. Sheridan.

Two mail sacks, one of real money, the other of bills that were worthless, were deposited in the Los Angeles postal substation. The sacks got along and got the contents, the checks. For once a bank got the worst end of the deal.

Possibly one of the reasons Jack Dempsey did not fight was that he was afraid of the referendum vote of Col. Bryan. Jack would be a man to enlist if the majority of people were opposed to war.

THE LAST WORD.

Shoes at fourteen dollars.
Suits at sixty dollars.
Quarter each for oranges.
Seven bucks a load for wood.
Overcoats a hundred.
Milk two cents a bottle.
Swiftly are we coming back.
From our backing of the dollar.

Highballs—swallowed.
Half a bone a pound.
Golf is for the wealthy.
So's the railroad ticket.
Sodas gone to dollar.
Tax on movie shows.
Figuring's no trouble.
Where the money goes.

Rents up aviating.
Smokes a nickel no more.
Car fares extra soon.
Added jits for gasoline.
War-time scales on the way.
Sherman true to form.
When do we get cheaper?
Ize the H.C.L.
—[U. S. Marine.

LOW AT UNION STOCKYARD PLAN

ociation Project Favored by Many Cattlemen.

vention to Discuss New Proposal Today.

ions to End with Banquet at Club Tonight.

establishment of stockyards for handling of beef cattle for the ...ers, by the California Cattle-...n Association, rather than par-...tion in the plan for union ...yards in Los Angeles, is fa-...d by the majority of the mem-...s of the association, it was ...d by President Fred H. Bixby of ...association, at the first ses-... of the semiannual convention ...chard Hall yesterday. The ...utive Committee of the stock-... formulated a report unfavor-... to the union stockyards plan, ... this report will be given to the ...ention today, according to Sec-...tary David J. Stollery. Associa-...stockyards will be established in ...ngeles and San Francisco this ... if the committee's recom-...dations are carried out by the ...ention.

...e rain that kept many of the ...ers away from the meeting ...day caused those who attended ... a smile, because of the ...et for late spring feed on the ..., which are in better shape ...n they have been for several years. ...ever, the 150 cattlemen who ...ended were enthusiastic for the ...e for which the beef men ...ked together, which were ...ed by President Bixby in his ...ng speech as follows:

...o secure proper recognition of ...f cattle-raising industry; to ... conditions in the industry; ...ure closer association of the ...n the business; to protect the ...t; to push enactment of ...e the industry and to guard ...t harmful laws; to secure bet-...t of marketing conditions; ...prove beef cattle breeds."

...ovement in present methods ...ng, feeding, branding and ...ket beef cattle was the ...t subject of talks during the ...ssions.

... Hecke, director of the State ...ment of Agriculture, urged ... the encouragement of the ...dustry of the State.

...Iverson, chief of animal in-...try of the department, said that ...e great need for a uniform ...nspection law which would ...ll cities and country districts ...ve no such laws.

... Adviser Hodgson of Los ...geles county described the work ... farm bureau system, and ...vocated the cattle-raising in-...rest. Edwin F. Trefz spoke on ...Americanism," and the cattle-...an indorsed him a rising vote of ...nfidence in him after his forceful denunciation ... the attempt of agitators to ...stir up trouble in the country.

...ank McFie, president of the Los ...geles Chamber of Commerce, ...declared that "pull together" would ...help the cattlemen as it had for ...other industries which, he declared the ...reports will show, is the larg-...est in the West. J. P. Dough-...ty of Portland urged improve-...ment of the breeds of cattle.

...Many questions are expected to ...be of general interest. The ...stockyards proposition will ...be up for full discussion in the ...forenoon of the Marketing Committee. ...It is expected to outline the plan ...for the stockyards. Reports ...of the Legislative and Membership ...committees will be heard. Talks ...will be made by Frank W. Harding, ...cattle enthusiast; G. Harold ...Powell, C. R. Thomas, manager of ...the Los Angeles Live-stock Show; ...Ben Redington, United States ...Forester, and H. A. Jastro, a ...cattleman. It is expected that there ...will be 150 cattle raisers at the ...banquet at the Jonathan Club to-...night.

...ON GUILTY, LIFE ...NTENCE IS URGED.

...TO PAY PENALTY FOR ...DERING PACIFIC ELEC-...TRIC MOTORMAN.

...ng Ernest Carson, a negro, ...r murder in the first degree ...r George E. Sleeper, a Pa-...cific motorman, a jury in ...ourt's court last night recom-...mended that he be given life im-...prisonment. Sentence will be passed ...at 10 a.m. Carson set up ...that he was attending a ...fight at Third and Main streets at ...2:30, on September 25, the ...sleeper was killed, on a Watts ...car.

...District Attorneys Fricke ...and Ladall adduced testimony to ...show that Carson and his twin ...brother Elgin, had an argument ...with the motorman and then shot ...him after leaving the car, ...the passengers to scurry for ...cover. Elgin Carson is still await-...ing trial. The first jury in the case ...of Carson was unable to ...agree.

...Carson was dressed in a ...checkered suit, a straw hat ...and carried a revolver and ammunition found in an automatic ...pistol, also found in the Carson home, ...were important part in the tes-...timony. One of the negroes who ...testified against Sleeper wore a ...checkered suit and a straw hat.

...WIDOW AND SONS.

...Hundred Thousand Dollars ...Left by Alfred Stern.

...Alfred Stern, who died in this ...city 8th inst., left his estate, ...valued at $300,000, to his widow ...and sons, according to a will ...filed for probate yesterday. Mrs. ...Rosa H. Stern, the widow and ...executrix, and Charles Alfred ...Jastro and Frederick Stern, sons, reside at 626 South ...Andrews place. Stocks ...and bonds make up most of the estate.

...PIONS GIRL AND ...FINDS SELF IN JAIL.

...Gardner, when he appeared ...at the District Attorney's ...request this morning to bolster up ...a bond that the relatives of ...Lyle L. Barnes, aged 15, of 993 ...Upland street, were not treating ...him right, was himself arrested. ...The action by Deputy District ...Attorney Joos resulted in a com-...plaint being issued by Mr. Joos ac-...cusing the girl of an offense ...against the state. She was lodged in ...the city jail.

APRIL 16, 1920.—[PART I.]

PEN POINTS
BY THE STAFF.

How would you like to be a ... licenman in Ireland?

Looks like old times ... jury-bribing in our midst.

Having fed the world, Herbert Hoover is giving it food for ...

It is accepted in this world as a truism that a good woman needs protection.

When a grocery quits business that is left is a few packages of breakfast food.

What sort of cast-iron ... do you suppose Postmaster-... Burleson wears?

Fifteen Mexican states have revolted against the rule of Carranza. Count 'em, fifteen.

There is this to be said of ... Lowden, he picked out a big ... back his candidacy.

The idea of organizing the ... Dempsey Camp of the American Legion has been abandoned.

In some apartment-houses it is always the best of taste to have the initials on the table linen.

Local dairymen are still figuring how they can reduce the ... milk. It doesn't cost a cent to ...

There are more ways of converting a surplus into a deficit than ever before. We should watch out.

A lot of folks think they have people calling them when all they need is a cleaning out of the ...

An epidemic of conscience would help the high cost of living if there is no such thing is certainties.

Coastal crude oil has advanced $3 a barrel, indicating that prices for the auto folks the worst is to come.

Thousands of Armenians are reported as being slaughtered. Doesn't it beat all how the Armenians holds out?

A lot of discussion just now on the subject of the apple ... the Garden of Eden, but it has yet been shown who got the ...

Guatemala has a full-blown revolution on its hands. That's the land where the guttapercha comes from. And some resiliency is expected.

The next thing on the list will be a Graeco-Roman wrestling match between Senator Smoot and Senator Creel. We are placing our money on the Utah entry.

It is getting so now that no one cares what the Governor of South Carolina said to the Governor of South Carolina. We have lost interest in the conversation.

The Democrats in Congress are protesting against the Republican investigation into the high cost of living. Democratic administration, you haven't the heart to criticise.

Away out at the Tahiti Islands licenses for public drinking places will be issued after next July 1. So Papeete will be no place for drys wets to go to. Only Cuba will be left as a place of refuge.

More than one-half of the population in Los Angeles county is Republican. Proper work on the part of the friends of Herbert Hoover will line a great majority of that vote for his candidacy.

Gen. Leonard Wood has opened his campaign of speech-making and returned to duty at Chicago, all ready for a call in view of the turbulent conditions in the field of labor. Gen. Wood is a soldier and a politician afterward.

Some of the war songs are showing signs of longevity, but it is safe to say that will never reach the great age of those that survived the Civil War. Not more than half a century ago the battle-flags were furled, but a number of songs of that period will never die.

Remember the name of the first autocratic President who settled a railroad strike. He was a member who assisted him in the settlement. The name of the President was Grover Cleveland; the soldier who commanded the troops was Gen. Philip H. Sheridan.

Two mail sacks, one filled with real money, the other with checks that were worthless, to be deposited in the Los Angeles postal substation. The crook got along and got the one that contained the checks. For once a bandit got the worst end of the bargain.

Possibly one of the reasons why Jack Dempsey did not go to war was that he was awaiting the result of the referendum vote proposed by Col. Bryan. Jack would not be human to enlist if the majority of people were opposed to the war.

THE LAST VETERAN.

Shoes at fourteen dollars.
Suits at sixty flat;
Quarter each for collars,
Seven bucks a hat.
Overcoats a hundred,
Milk two dimes a beer,
Swiftly are we gundered
From our banking reef.

Highballs — swallowed whole
Half a bone a nip;
Golf is for the wealthy,
So's the railroad trip.
Sodas gone to double,
Tax on movie shows,
Figuring's no trouble
Where the money goes.

Rents up aviating,
Smokes a nickel risk,
Car fares extra rating,
Added jits for piss.
War-time scales are stable,
Sherman rang the bell,
When do we demobilize?
Ize the H.C.L.?
—T. S. MacKie in Boston Herald.

NEW AT UNION STOCKYARD PLAN

Abattoir Project Favored by Many Cattlemen.

Committee to Discuss New Proposal Today.

Plan to End with Banquet at Club Tonight.

... of stockyards, for ... of beat cattle for the ... by the California Cattle-... Association, rather than par-... in the plan for union ... in Los Angeles, is fa-... by the majority of the mem-... of the association, it was ... by President Fred H. Bixby ... association, at the first ses-... of the semi-annual convention ... Hall yesterday. The ... Committee of the stock-... submitted a report unfavor-... the union stockyards plan, ... report will be given to the ... this today, according to Sec-... Reed J. Stollery. Associa-... rooms will be established in ... and San Francisco this ... committee's recom-... are carried out by the ...

... that kept many of the ... away from the meeting ... those who attended ... mile, because of the ... for late spring feed on the ... which are in better shape ... have been for several years. ... the 110 cattlemen who ... were enthusiastic for the ... for which the best men ... by President Bixby in his ... much as follows:

"... proper recognition of ... cattle-raising industry; to ... abuses in the industry; ... closer association of the ... in business; to protect the ... in good assortment of ... industry and to guard ... harmful laws; to secure bet-... of marketing conditions; ... best cattle breeds."

... interest in present methods ... feeding, branding and ... of both cattle was the ... subject of talks during the ...

... Wilson, director of the State ... Department of Agriculture, urged ... and the encouragement of the ... industry of the State. ... Pierce, chief of animal in-... of the department, said that ... should be passed for a uniform ... quarantine law which would ... the sand country districts ... scab mites and lawns.

... Commissioner Hodgson of Los ... County described the work ... the bureau system, and ... the cattle-raising in-... Frank F. Trefts, spoke on ... ... and the cattle-... ... in a rising vote of ... for his forceful denunciation ... of agitators to ... country.

... McFie, president of the ... Chamber of Commerce, ... "pull together" would ... gentlemen as it had for ... which, he declared the ... will show, is the larg-... the West. J. P. Dough-... Portland urged improve-... breeds of cattle.

... resolutions are expected to ... general interest. The ... awards proposition will ... by full discussion in the ... the Marketing Committee. ... expected to outline the plan ... the stockyards. Reports ... Legislative and Membership ... will be heard. Talks ... by Frank W. Harding, ... enthusiast; G. Harold ... F. Thomas, manager of ... Los Angeles Live-stock Show; ... Robinson, United States ... Service, and H. A. Jastro, a ... It is expected that there ... 200 cattle raisers at the ... for the Jonathan Club to-...

... GUILTY, LIFE ... SENTENCE IS URGED.

... TO PAY PENALTY FOR ... PACIFIC ELECTRIC MOTORMAN.

... Ernest Carson, a negro, ... murder in the first degree ... George E. Hooper, a Pa-... motorman, a jury in ... court last night recom-... he be given life im-... Sentence will be passed ... at 10 a.m. Carson set up ... that he was attending a ... Third and Main streets at ... on September 25, the ... was killed, on a Watts ...

... District Attorney Fricke ... addressed testimony to ... that Carson and his twin ... Hight, had an argument ... motorman and then shot ... him after leaving the car. ... appears to scurry for ... Carson is still awaiting ... The first jury in the case ... was unable to ... Carson was dressed ... a checkered suit, a straw hat ... and an automatic ... in the Carson home. ... important part in the tes-... of the negroes who ... were a checkered ... hat.

... WIDOW AND SONS.

... Thousand Dollars ... by Armed Men.

... who died in this ... left his estate, ... widow ... according to a will ... probate yesterday. Mrs. ... the widow, and ... and Charles Alfred ... reside at 624 South ... Blanks and ... of the estate.

... GIRL AND ... FINDS SELF IN JAIL.

... when he appeared ... at the District Attorney's ... time to bolster up ... that the relatives of ... open 18, of 993 ... were not treat-... arrested. ... District ... resulted in a com-... by Mr. Joss ac-... offense ... was lodged in

Special Sales of Timely Interest for Friday and Saturday

New Georgette Blouses

A number of them in Russian styles—in white, flesh and the dainty new shades of flame, Mickey, whippoorwill, beige, apricot, Copen, turquoise, orchid; handsomely adorned with filet, Valenciennes, Irish laces or beading and embroidering; variously selling at

$8.95 to $75.00

(Third Floor)

Oldest Dry Goods Store in Los Angeles — Best in Dry Goods Since 1878

Coulter Dry Goods Co.

Founded in 1878

Seventh Street at Olive

Opalescent Trimmings Good

Jet, too, in bands, edges, girdles, tassels, balls and ornaments of all descriptions will be found adorning the smartest gowns this season.

Wraps and evening apparel feature jet and opalescent trimmings.

Fringes—in black and white and colors, from 1 to 18 inches wide—are greatly in demand, and our assortments fulfill every requirement.

(Main Floor)

Extremely Attractive Spring Suits and Dresses at $29.50 to $39.50

No need to bemoan high prices, when garments of these high qualities and modish styles are available for so little:

Even Dresses For as Little as $19.50

Satin, Georgette and Taffeta dresses, in blue, gray or black—three favorite colors—and in down-to-the-minute models

Winsome Dresses Special at $29.50

A range of shades that covers the entire color-scheme of fashion, in satin, taffeta and even wool dresses for summer

Beautiful Qualities on Sale at $39.50

Satin, taffeta, Georgette and wool dresses in a wide diversity of spring shades, may be had at this price—revelations of value

Smart Wool Suits Priced $29.50 to $49.50

Serge and velour suits of striking beauty—garments indicating in every line their aristocratic origin—some tailored and belted models

(Third Floor)

New House and Porch Frocks Here

These garments, of course, are more particularly for indoor than for outdoor wear, although some of them are quite pretty enough to appear on the street:

$5.50 Dresses of good quality French cambric in neat patterns—loose belt and trimming on collar and cuffs add sprightliness.

$7.50 Of good stripe gingham, with a vest of white pique; may be had in several combinations of color that are effective.

$8.95 Of chambray in plain shades; with a loose belt, new sleeves, and other features that add to their attractiveness.

$12.25 to $14.25 Dresses in chambray, with collars and cuffs of white pique; of checked gingham in very *chic* and stylish lines; of figured voile in the most desirable shades—white organdie hemstitched collars and cuffs; sash and tucks on vest and skirt.

(House Dresses, Third Floor)

To the Men in Los Angeles Our Compliments in This Sale

A week's sale with a two-fold purpose—to interest more men in the merchandise and service of this section—and the immediate disposal of lines from last spring and summer; now broken in sizes, although corresponding otherwise with new goods arriving, which must necessarily sell for more.

Regular prices quoted are invariably last year's prices—not present values (which are considerably more); all goods are first quality; no "seconds" or doubtful grades.

Union Suits
Extra light weight; fine rib knit; short sleeves; ¾ and ankle length; regularly $2.50 ..... $1.95

Athletic Suits
Of check nainsook; knitted band; special $1.55
Elastic Swiss rib; knitted; sleeveless; special $1.95

Wool Shirts and Drawers
Light weight; very fine quality; nearly all sizes; well worth $4.50 ..... $3.00

Union Suits
Spring weight; elastic rib knit; short sleeves; ¾ or ankle length; regularly $2.50 ..... $2.25
Light weight lisle; short sleeves, ¾ and ankle length; regular price $3.00; special $2.75

Balbriggan Shirts and Drawers
Regularly $1, garment 85c

$2.50 Silk Hose $1.50

200 pairs; champagne ONLY; finest quality; good weight silk, lisle top and toe; present price $2.50; special pair, $1.50.

Neckwear

600 silk four-in-hands and de Joinvilles; twilled silks in plain and stripe patterns; Jacquard weaves; figured design silks in open end four-in-hand.

Cheney silks in regular and reversible four-in-hands.

Choice $1.15

Silk Shirts

$7.50 silk natural pongee shirts; golf styles; collar attached; special $5.00
$10 natural pongee silk shirts; negligee style; collar to match, at $8.85
$12 white crepe silk shirts; French cuffs; no collars, at $10.85
$5 white oxford cloth shirts; French cuff; no collars .. $4.00
$6 white oxford shirts; golf style; new style collar and cuffs $4.80

And an extra special in large sizes only (16½, 17, 17½ and 18) at $1.85.

Other Extraordinary Values

Lounging Robes
Twenty-five combination robes; black and white and brown and white check; or fancy blanket and Terry cloth robes—suitable models for lounging or bath robes; regularly $15 and $16.50. **Special $13.50.**

Automobile Gloves
Worth $4, $4.50 and $5 a pair; at less than factory cost today. **Special $3.00.**

Earl & Wilson Cuffs
Broken lines; 10 to 11½-inch sizes; twenty dozen specially priced at 20c a pair.

(Men's Furnishings—Main Floor)

For Handsome New Homes

Draperies Reduced 25%

Just at the time of year when housewives begin thinking of the necessity for fresh hangings for town and country homes; when housecleaning and renovating are the order of the day—comes this worth-while sale of high-class draperies:

Scrim Curtains
With linen lace edge, and medallion corners, with border effect; were $5.50, for $4.15

Voile Curtains
Made with hemstitched edge and insertion; regularly $5.00, for $3.75

Filet Curtains
In ecru; hemstitched border; insert in corners; regularly $4.50, for $3.35

Marquisette Curtains
In ecru shade; with lace insertion and edge; regular price $5.50, for $4.15

Filet Curtains
In ecru; border effect, trimmed with real linen; were $9.50 ..... $7.15
Filet; scalloped edge, with border; were $8, for $6.00
Filet with lace-trimmed edge; were $5 and $6, cut ..... ¼

White Curtains
Filet, with machine scalloped border; were $8.50, for $6.35
Of plain filet, with linen edge; were $8.25, for $6.20

Casement Cloth
Mohair weave, in gray, natural, blue, rose and cream; 54 inches wide; regular price $3 yard $2.25

Figured Silk Poplin
Heavy quality, in mulberry and brown only; 50 inches wide; a value at $3.50, at, yd. .. $2.65

Cretonne Specials

Linen finish; 5 pieces (reg. $1.75) poplins, 4 pieces (regularly $1.50) taffetas, 13 pieces (reg. $1.25) and 17, (reg. 95c); mercerized repp, 6 pieces (reg. 65c); and miscellaneous weaves, 26 pieces, (regularly 60c to 95c).

All Reduced One-Fourth

Figured Marquisette
White ground with border, and allover designs in color; 36 inches wide; regularly 50c to $1 a yard, reduced ..... ¼

Fifty Odd Pairs
Of curtains in filet, scrim and Nottingham, previously priced at $4 to $9.50; all on special sale, reduced ..... ¼

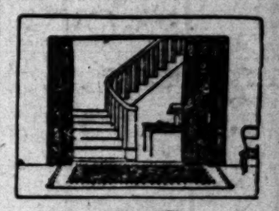

Novelty Filet
14-point net, in eight patterns; regularly $3.25; special, yard $2.45

Pongee
In natural shade; 48 inches wide; regular price $3.00, at, yard $2.25

Devon Cloth
A striped madras in four shades; regular price $2.00; yard $1.50

Cotton Madras
Bungalow curtain material in three grades; regularly 50c, 75c and $1.15 yard 35c, 55c, 85c

Filet Nets
In ecru and ivory; 50 inches wide; regularly 50c, yd. .. 35c

White Curtains
Lace-trimmed; filet, with linen edge and neat border; were $5, for $3.75
Filet with machine scallop; were $5, for $3.75

Marquisette
Ecru and ivory shades; 36 inches wide; regularly $1.00, yard 75c

COULTER'S—Seventh Street at Olive — Oldest Dry Goods Store in Los Angeles — Seventh Street at Olive—COULTER'S

Schools and Colleges

Dancing
TWICE DAILY AND TONIGHT
LESSONS ALL AFTERNOON
THE SMARTEST DANCERS Learn Here
WHY NOT START IN THE RIGHT PLACE FIRST?
No Appointment Necessary. Open all Day Until Midnight
Private Lessons 75c. Class Lessons 12½c
LADIES TAUGHT BY SUPERIOR DANCING MASTERS
Special Attention to Children every Saturday Afternoon
3 HOURS OF DAYLIGHT DANCING 25c
MATINEE TO-NIGHT ASSEMBLY DANCES COUPLES EXTRA LADY 50c $2.00
WILSON'S MODERN DANSE STUDIO
417 WEST 5TH ST. BET. HILL & OLIVE STS.
SHARPE JAZZY MUSIC
TEACHERS FROM WILSON'S DANSE STUDIO NEW YORK HOLLYWOOD

EGAN SCHOOL
Little Theater Bldg., 1824 So. Figueroa St. Home Phone 06371.
Not only a school for drama, but a school for general culture. MUSIC, DANCING, DRAMA in all their branches. Patronized by Oliver Morosco, John Cort and many others. Little Theater for Rent for Recitals and Amateur Theatricals.

Commercial Experts' Training Institute
"The School of INTENSIVE Training"
COMPLETE BUSINESS, SECRETARIAL AND CIVIL SERVICE COURSES.
Dresse Building, Sixth and Spring Sts. Phone 2291.

BEGIN TRAINING AT Y.M.C.A. NOW
All Instruction Planned to Accommodate Student, Day or Night, Any Time. New Courses in Accountancy, Advertising, Salesmanship, Spanish, Public Speaking, Radio, Commercial Subjects, Engineering, Shorthand, Auto Repair, Vulcanizing. Write REGISTRAR, or call today. 715 S. HOPE ST.

Pasadena Military Academy
On West Avenue 64, near Pasadena, 8 miles from Los Angeles.
A first-class school for boys, from 5th to 10th grades inclusive. Boarding and day pupils. Inquire of MR. C. M. WOOD, Supt., R. F. D. No. 2, Box 12, Pasadena. Telephone (Los Angeles) 30-291, or (Pasadena) Fair Oaks 308.

WILLIS WOODBURY BUSINESS COLLEGE
Foremost Since 1884.
Individual Instruction.
Fifth Floor Hamburger Building, Los Angeles. Branches at Riverside and Santa Monica.

LONG BEACH MILITARY ACADEMY
BOARDING AND DAY SCHOOL FOR BOYS.
FULL PARTICULARS ON APPLICATION TO
PROFESSOR BLACKWELL, 3118 E. OCEAN AVE., LONG BEACH, CAL.

URBAN
Military Academy for Young Boys Exclusively.
The best ever less in the long run.
President Charles C. Burnett
800 So. Alvarado—52647

Russian Imperial Method—George Smart, Artist
Classical Character Interpreters and Toe Dancing.
Class and private. New classes April 15th. Catalogue upon request.
PAYNE'S DANCING ACADEMY, "Where Dancing Is An Art"
Phone 556821. 2018 Orange Ave.

SAN DIEGO ARMY & NAVY ACADEMY
Prepares for Colleges, West Point, Annapolis, Univ. of California's "Division A" classification. A fully accredited institution which emphasizes the highest mental, physical and moral training under Christian influences. Address CAPT. THOS. A. DAVIS, Pres. (Late Sixth U.S.V. Infantry.) Pacific Beach, California.

LOS ANGELES MILITARY ACADMEY
Delightfully situated on Huntington Drive, near Pasadena. Highest standard in SCHOLARSHIP, MILITARY TRAINING AND GENERAL CULTURE. 26th year. The school that appeals to thoughtful and discriminating parents. Boys admitted at any time. Phone 21411. Walter J. Bailey, A.M., Principal.

CALIFORNIA MILITARY ACADEMY
For Young Boys - 14th Year
non-denominational. In session all the Year.
1500 S. Norton Ave. Ph. 74072

MACKAY BUSINESS COLLEGE
Sixth and Main. Phone 62126.
Secretarial, Book-keeping, Stenographic, Telegraphic and English Courses. Tuition $10 a month—may be earned by assisting with office work. Degree H. G. B. Day and evening classes. Founded by R. F. Railroad Company. 14th year. Begin any time.

American Chiropractic
Delightfully situated. Well-equipped with X-Ray and other modern devices necessary for a thorough chiropractic education. All forms of Chiropractic and Drugless Technic. Diagnosis by medical, physical, microscopy and cupping. Day and evening classes.
Drugless College. Catalogue Free. 1924 S. Figueroa St. Phone 22264.

PAGE MILITARY ACADEMY
A BIG SCHOOL FOR LITTLE BOYS
The largest school of its class in America. Pupils admitted at any time. In session the year around. Second semester opens Feb. 1. Send for Catalog. R. F. D. No. 2, Box 254. Phone 74014. ROBERT A. GIBBS, Headmaster.

California-Brownsberger Commercial College
In the Schools and College Building, 625 South Hope St., Los Angeles.
The High Grade Training School of the West.
STUDENTS ENROLLING DAILY
Send for Victory Year Book of Information.

Knox Institute
OF INDIVIDUAL EFFICIENCY, BUSINESS LEADERSHIP, PERSONAL POWER, TWENTIETH CENTURY ABILITY. Lectures every Tues. Eve., 7:30, Walker Auditorium.

Los Angeles County News---South of Tehachepi's Top.

STEAMER HITS CITY'S WHARF.

Heavy Freighter Does Much Damage at Harbor.

Appraisers Place Values on Park Sites.

Rodman Takes Command of Pacific Fleet.

[LOCAL CORRESPONDENCE]

LOS ANGELES HARBOR, April 15.—Considerable damage was done to the municipal wharf at First street today when the new steamer West Hixton, bound out of the bay for San Francisco, rammed the structure, tearing out the wharf docking and piling for a length of twenty-five feet.

The master of the West Hixton was attempting to dock his vessel at the wharf before leaving the harbor, and evidently the vessel had attained greater momentum than was safe. The full speed astern signal was given, but the vessel crashed into the dock. In so doing the steam ferry was grazed, one of the crew, William Cameron, diving overboard in the excitement. The ferry was not damaged and Cameron was rescued from the bay, unhurt.

The West Hixton was completed at the plant of the Los Angeles Shipbuilding and Dry Dock Company yesterday, and is leaving for San Francisco to go into drydock to have her hull painted. Upon her return she will be assigned to the Los Angeles Pacific Navigation Company for the Singapore service out of the local harbor.

APPRAISE PARK SITES.

Appraisers today placed a valuation of $170,000 on two park sites it is planned to purchase for the city. The sites are the Peck park at Point Fermin, fronting on the bluff, and the Gaffey Canyon site. The former site is valued at $90,000, while the Gaffey site is appraised at $1600 per acre for the forty-eight acres.

ADMIRAL RETURNS.

Admiral Hugh Rodman, commander-in-chief of the Pacific Fleet, returned here yesterday from Washington, D. C., where he was called to testify before the Senate Naval Affairs Committee in the probe into Admiral Sims's charges that the navy was unprepared for the war.

Admiral Rodman boarded his flagship, the New Mexico, this morning. He relieved Vice-Admiral Clarence S. Williams, who will return to the Mare Island navy yard, from where he was sent several weeks ago to relieve Admiral Rodman here. Admiral Wood is also in port here on his flagship, the Minneapolis.

LAUNCH DRY DOCK.

The second section of the huge 10,000-ton dry dock being built at the R. J. Chandler shipyard for the Los Angeles Shipbuilding and Dry Dock Company, will be launched at the wooden shipbuilding plant tomorrow. One section is now in place of the five that will make up the dry dock. Each section is 125 feet wide and eighty feet long, the drydock when completed to be 400 feet long and 125 feet wide.

ACTIVE FOR HOOVER.

[LOCAL CORRESPONDENCE]

SIERRA MADRE, April 15.—With a flying squadron of active campaigners, a Hoover Club has been organized, with headquarters in the City Hall Block. Mayor Robert Mitchell was elected president; Dean W. C. Shaw, vice-president; J. L. Whiting, secretary, and C. J. Pegler, treasurer. Canvassers are now busy lining up all prospective Hoover voters. A sufficient number of automobiles, for taking voters to the polls on election day, has been listed by resident members of the club. The total registration for the three precincts in Sierra Madre numbers 720 voters.

CENTRAL BUSINESS COLLEGE
SUMMER RATES, 3 MO., $40. BOOKS FREE. Secretarial, Commercial, Civil Service, Shorthand, Touch Typewriting, Book-keeping, Comptometer, Dictaphone, Elliott-Fisher Ledger Posting Machines, Banking. Main 6426. Exch. 1598.
SIXTH FLOOR Chamber of Commerce Bldg.

Movie of a Man Hoping for Results - - - - - - - - - - *By BRIGGS.*

OLD PLEASURE PALACE GOES OUT OF BUSINESS

[LOCAL CORRESPONDENCE]

REDONDO BEACH, April 15.—Closing its doors tonight after a reign of more than thirty years, the Casino, one of Redondo's landmarks, goes out of existence. The place has been purchased from M. Mayer by the Venice Theater Amusement Company, which plans to turn it into a motion picture house.

The Casino was originally a pavilion and saloon and was a long, low frame building on the sands. Later, when the breakwater was put in and the present bath-house and pavilion built, a new Casino was erected between the two. The night before the opening it burned to the ground. The present building was then erected. After the town went voted dry, the cafe continued as a restaurant. It has always been an attractive place and is very well known.

OFFER HARBOR BONDS.

The City Council's Finance Committee will receive bids up to noon Monday for the sale of $1,200,000 of harbor bonds, the proceeds of which are to be used in the improvement of Los Angeles Harbor. This is the first offering of a part of the $4,500,000 bond issue voted at the last city election. The bonds will pay 5 1-4 per cent. and will run from one to forty years.

MEANS DELAY ANYWAY.

Keppel Urges Instant Action to Hoist Teachers' Salaries.

"If salaries were raised today to the proper level it would take at least two years to get conditions normal in the supply of teachers, the shortage is now so great," was the statement made yesterday by County Superintendent of Schools Keppel.

"For the good of the schools the Supervisors ought to act in every county," he continued. "In some counties they have acted already. In Orange county the Board of Supervisors has agreed to increase the tax rate sufficiently to provide the money requested by the committee representing the school boards and the teachers.

"In this county we cannot increase teachers' salaries unless the rate is increased. Unless the Board of Supervisors makes the increase there can be none, but I do believe our Board of Supervisors will act promptly and deal squarely with the teachers as soon as the members are assured in their own minds just what ought to be done."

FALL IS FATAL.

"Bubbles" Warren, Tia Juana Jockey, Dies of Injuries.

[EXCLUSIVE DISPATCH]

SAN DIEGO, April 15.—Jockey "Bubbles" Warren died this morning at the Agnew Hospital, as the result of injuries received in a fall when riding at the Tia Juana race track Sunday. This is the first fatal accident to a rider in the history of the track.

The jockey's name was Grover Cleveland Warren, and he was rated as one of the most dependable riders at the track. He was 30 years old. He was riding Merry Lass in the second race and had worked the horse into a lead, but the animal began to tire and slip back. Both horse and rider fell as they neared the paddock and the spill caused Chantour to fall with Jockey Eddie Smith. Smith was not badly hurt, but Warren's skull was fractured and his chest injured.

Warren leaves a wife, Mrs. Carrie Warren, two small children and a mother, Mrs. Catherine Warren, of Charlotte, Tex., who arrived here today. Warren was known as "Bubbles" to the racing world because of his sunny disposition.

RECOVER JEWELS.

Los Angeles Women Lose and Find Valuable Rings.

[LOCAL CORRESPONDENCE]

SANTA ANA, April 15.—How two diamond rings worth a thousand dollars or more were lost from a "stocking bank," lay unnoticed on a Santa Ana business street for two hours and were finally recovered at 1 o'clock in the morning by two women from Los Angeles, who owned them, was revealed today. The women are said to have been Bebe Daniels and Marie Mosquini.

The rings, it was revealed, had been attached to a pin on one of the ladies' stockings, as they feared highwaymen on an auto trip alone from San Diego to Los Angeles. They stopped in Santa Ana at 11 o'clock at night for lunch, and then continued their journey. On reaching Los Angeles, the loss of the rings was discovered and a hurried return trip was made, the party arriving here at 1 o'clock.

Local police officers assisted in the search and both rings were found, one lying in the gutter where the women had alighted from their car, and the other on the curb, slightly hidden by the shadow of a mail box.

EPWORTH LEAGUERS TO HOLD DISTRICT MEET.

[LOCAL CORRESPONDENCE]

SANTA ANA, April 15.—Epworth Leaguers of Riverside, San Diego, Imperial and Perris valleys and Orange county are preparing today for the annual San Diego district convention, which will open here Friday and continue until Sunday night. Forty delegates will come from Imperial Valley, Hemet will send thirty or more, and San Diego and Riverside also will be well represented. The opening feature Friday evening will be a banquet at the First Methodist Church.

Among the speakers for the convention are Rev. Benjamin S. Haywood of Riverside; Rev. G. Bromley of Los Angeles; Charles F. Reicha, president of the Los Angeles district league; Dr. Vernon M. McCombs, Dr. Henry I. Rasmus, district superintendent; Dr. Alex C. Stevens, of San Francisco, and Rev. Charles H. Scott.

MOVE FOR PAVING.

The City Engineer was yesterday instructed by the City Council to prepare an ordinance granting permission to pave the south one-half of Avenue 34, from its westerly terminus to Pasadena avenue.

Constipation Vanishes Forever
Prompt—Permanent—Painless
CARTER'S LITTLE LIVER PILLS never fail. Purely vegetable—act surely but gently on the liver.
Stop after dinner distress—correct indigestion; improve the complexion—brighten the eyes.
Small Pill—Small Dose—Small Price
DR. CARTER'S HERB TONIC for great nerve and blood power. Anemia, Rheumatism, Sleeplessness and Female troubles.
Insulin must have clarose

MRS. NELLIE PUGH of Kansas City, who says her boy never had a well day since he began taking Tanlac, declares she will never be able to pay the debt of gratitude she owes this medicine.

"I will never be able to pay the debt of gratitude I owe Tanlac for what it has done for my little boy and me," said Mrs. Pugh, of No. 1421 Charlotte St., Kansas City, recently.

"My little boy Carl is four years old and never was well a day he seen a well day since he began taking Tanlac. I worried over his condition, tried everything I could hear of to seem to gain any strength. He was weak and delicate from birth. He seemed to have a weak stomach. It just seemed he couldn't eat anything that agreed with him. He would eat a little bit of anything, and what little he did eat would sour on his stomach. He would have awful spells with his heart. His heart would palpitate terribly. He would get so dizzy he would have to sit down when he tried to walk and as I stood over him I thought he would fall over. He would have nervous spells and was nervous all the time. He could not sleep well at night. He would cry and was never able to keep still, and he had to stay out of school a great deal on account of poor health.

"I had heard so much about Tanlac, I decided to try it, and it has done him more good than I can't imagine how any medicine could do. He began to improve right on giving him Tanlac, and from then until now it is hard for me to believe he is the same child. His health is better than it ever was, his life and he is playing out all the time and he is always out and playing with other children. He has a splendid appetite now and can eat anything he wants to and not the least bit bothered with his stomach, and is asleep as soon as he goes to bed. In fact, he is perfectly well in every way.

"After seeing what Tanlac has done for my little boy and for me, I have been suffering from indigestion, constipation, trouble, headaches and nervousness for five years. Since taking Tanlac I have not had any of these troubles.

"Tanlac has been one of the greatest blessings that ever came to our home and I expect to use it as long as I live."

Tanlac is sold in Los Angeles at Pasadena and San Fernando by Owl Drug Stores under personal direction of a special representative.—[Advertisement]

PIMPLES ON FACE FOR TWO YEARS
Itched and Burned. Face Full Of Eruptions. Cuticura Soap and Ointment Healed.

"My face was full of pimples. They were very red and would fester and form scabs. The scabs would dry and fall off, leaving my face full of scars. I had been troubled with pimples for about two years before I began using Cuticura Soap and Ointment. I was completely healed when I had used one cake of Cuticura Soap and one box of Cuticura Ointment." (Signed) Mrs. Phillip Mohr, 1015 Ellis St., Sandpoint, Idaho, Feb. 25, 1925.
Give Cuticura Soap and Ointment and Talcum the care of your skin.
Sample Each Free by Mail. Address: Cuticura Laboratories, Dept. 20, Malden, Mass. Cuticura Soap (25c) and Ointment (25c and 50c) sold everywhere. Cuticura Talcum (25c).

FURNITURE that you wish to buy
See our Exhibit
FOLEY
648 So. Main St.

$50 $75 $85
Young's
SHOES
$6.50
You want class and style in the shoes you wear? Then three in the spotlight illustrated above.
Visit one of Young's Stores Today
For Your Fifth
216 W. 1st Between Spring
147 W. 1st Between Main
212 W. 8th Between Spring
428 S. Broadway
514 S. Hill

THE GUMPS—IT'S ALL IN A LIFETIME.

It Had Been the Same Story Every Night, but the Worm Turned - - - - - - - *By BUD FISHER.*

[Copyright, 1926, by H. C. Fisher. Trade Mark Reg. U. S. Pat. Off.]

Top.
ANYWAY.
Action to
Salaries.
ined today to
would take at
get conditions
of teachers,
as great," was
yesterday by
t of Schools
ne schools the
get in every
ed. "In some
ected already.
the Board of
ed to increase
tly to provide
by the con-
the school
ers.
re cannot in-
ses unless the
ions the Board
the increase
t I do believe
ors will act
quarely with
as the mem-
ir own minds
e done."
TAL.
Tia Juana
Injuries.
PATCH.]
15.—Jockey
died this
Agnew Hos-
of injuries re-
riding at the
Sunday. This
accident to a
the track.
was Grover
and he was
great dependa-
ck. He was
was riding
ood race and
into a lead,
e to tire and
ce and rider
the paddock
Chanteur to
Smith. Smith
but Warren's
and his chest
ffs, Mrs. Car-
children and
arine Warren,
who arrived
was known as
ng world be-
disposition.
WELS.
ose and Find
ngs.
RRESPONDENCE.]
15.—How two
a thousand
lost from a
mentioned on a
treat for two
recovered at
rnday by two
ngeles, who
vealed today.
to have been
de Mosquini.
revealed, had
nth on one of
they feared
ote to their
the increase
ers unless
ditions the Board
the increase
t I do believe
ors will act
quarely with
as the mem-
ir own minds
e done."

Constipation Vanishes Forever
Prompt—Permanent—
CARTER'S LITTLE LIVER PILLS never fail. Purely vegetable—act surely but gently on the liver.
Stop after dinner distress—correct indigestion; improve the complexion—brighten the eyes.
Small Pill—Small Dose—Small Price.
DR. CARTER'S IRON PILLS
great nerve and blood tonic for Anemia, Rheumatism, Nervousness, Sleeplessness and Female Weakness.
Insist on getting Carter's—Insist on having the genuine.

MRS. NELLIE PECK of Kansas City, who says her boy never had a well day until he began taking Tanlac. Before she will never be able to pay the debt of gratitude she owes the medicine.

"I will never be able to pay the debt of gratitude I owe Tanlac for what it has done for me and my boy," said Mrs. [illegible], No. 1421 Charlotte St., Pueblo, Colo., recently.

"My little boy Curtis is 4 years old and never in his life has he seen a well day until after taking Tanlac. I worried and worried over his condition, and tried all of everything I could think of to make him gain any strength, but he was weak and delicate practically all his life. He seemed to have a weak stomach. It just seemed that he couldn't eat anything at all, and it like other children.

"He had no appetite at all, and what little he did eat seemed to lay on his stomach. Sometimes his heart would palpitate terribly, and he would get so dizzy he could hardly walk and as I stood and looked at him I thought he would just turn over. He would have bad spells and was nervous and could not sleep well at night. At times he was never able to keep up and he had to stay out of school on account of poor health.

"I had heard so much about Tanlac I decided to try it myself, as I wouldn't help him. We simply can't imagine how overjoyed we were when he began to improve. He is right on giving him the credit for until now it is hard for us to believe he is the same child. His health is better than ever before in his life and he is bright and happy all the time and he eats with a relish, goes out and playing with other children, has a splendid appetite and can eat anything he wants, does not the least bit nervous and sleeps as soon as he goes to bed. In fact, he is perfectly well in every way.

"After seeing what Tanlac has done for my little boy and me I began taking it myself. I have been suffering from stomach trouble, headaches and nervousness for five years. Since taking only a few bottles of medicine I am now happy to say that I never suffer any more with these troubles.

"Tanlac has been one of the greatest blessings that ever came into our home and I expect to praise it as long as I live."

Tanlac is sold in Los Angeles at Pasadena and San Diego by Owl Drug Stores under the personal direction of a special Tanlac representative.—[Advertisement.]

PIMPLES ON FACE FOR TWO YEARS
Itched and Burned, Face Full Of Eruptions. Cuticura Soothes.

"My face was inflamed with pimples. They were large and red and would fester, and scattered over my face many times my face was a solid mass of eruptions. They itched and burned, and I would lose sleep.

"The trouble lasted about two years before I started using Cuticura Soap and Ointment. I bought more Cuticura Soap and one box of Cuticura Ointment I was healed." (Signed) Mrs. Philip Hain, Box 353, R. F. D. 3, St., Sandpoint, Idaho, Aug. 29, 1919.

Give Cuticura Soap and Ointment the care of your skin.

Talcum the care of your face.

Sample Each Free by Mail. Address: "Cuticura, Dept. X, Malden, Mass." Sold everywhere. Soap 25c. Ointment 25 and 50c. Talcum 25c. Cuticura Soap shaves without mug.

FURNITURE
that you wish to buy should see our Exclusive Showing
FOLEY'S
843 So. Main St.

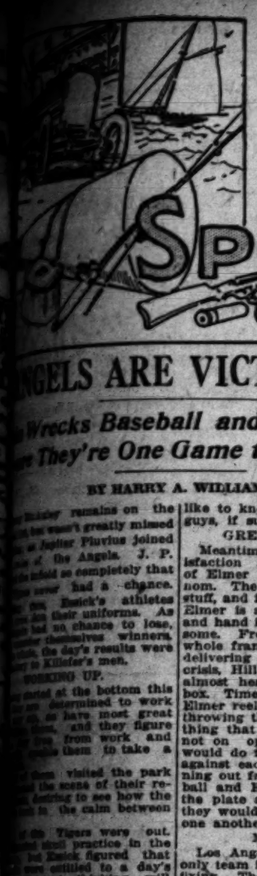

ANGELS ARE VICTORIOUS.

Wrecks Baseball and Seraphs Figure They're One Game to the Good.

BY HARRY A. WILLIAMS.

Shinler remains on the ...ot but wasn't greatly missed ... of the Angels. J. P. ... Jupiter Pluvius joined ... infield so completely that ... never had a chance. ... Enoch's athletes ... in their uniforms. As ... had no chance to lose, ... themselves winners. ... the day's results were ... to Killefer's men.

WORKING UP.

...rted at the bottom this ... are determined to work ... to have most great ... them, and they figure ... from work and ... them to take a ...

...m visited the park ... the scene of their re- ... betting to see how the ... in the calm between ...

...e Tigers were out ... still practice in the ... Enoch figured that ... are entitled to a day's ... Manager thinking will ... the slickest skull. In ... business we have seen ... among the inside ... as thicker than a ... and the same ... happen to an athlete. ... with a tissue paper ... to be tough on the ... to scatter the po-

...RE RISKY.

...e Tigers donned their ... sweaters. They are ... the chill concerns ... out of the sweaters ... the rain. Should they ... the rain and fade, the ... be undressed would ... colored Easter egg ... of hatching out a pair ...

...seemed quite ... due to the fact that the ... first game to Cincin- ... that Fred Mitchell ... from the shock of ... defeat will decide to re- ...gers. Red had banked ... small fraction of the ... had have and frisk with ... Johnny Powers ... to look elsewhere. ... side of Ne-Man's ... eat with his ears ... expecting a telegram ... which didn't arrive. ... like Mister might ... man home. At last ... was gaining on the tele- ... pass it some time to- ... to arrive tomorrow, ... telegram is due no- ... Enoch has a ... bad a couple of ... his wing, metaphor- ... but Bill isn't strong ... stuff. He would ...

like to know the names of the two guys, if such they be.

GREAT SATISFACTION.

Meantime, he is deriving great satisfaction from the early showing of Elmer Hill, the San Diego phenom. The S.D.P. has shown a lot of stuff, and it looks like bonded goods. Elmer is a lad who puts his heart and hand into his pitching, and then some. Frequently he throws his whole framework into the fray. In delivering the ball to the batter in a crisis, Hill pitches so hard that he almost heaves himself out of the box. Time and again we have seen Elmer reel on his foundation after throwing the ball. It is a good thing that Red Smith and Hill are not on opposite teams. It never would do for them to pitch and bat against each other. With Red running out from the plate to meet the ball and Elmer reeling up toward the plate after he throws the ball, they would be in danger of horning one another in the forehead.

MORE OF 'EM.

Los Angeles, it seems, is not the only team in the league which needs fixing. They are beginning to beef already up in Salt Lake, and accusing Ernie Johnson of needing new parts for his infield, and a couple of outfielders. Also, there are other cities in which the fans may reasonably be expected to begin letting out blood-curdling yelps in a week or two. These blood-curdling yelps from patriotic but dissatisfied bugs are part of baseball. When the last yelp dies away and all becomes still, they might as well dig up the home plate and in its place plant a small wooden cross with a small floral wreath.

Wonder when Umpire Bill Byron will be spilling his silvery voice on the atmosphere of these parts. They do say that B. B. is quite a spellbinder in the matter of calling balls and strikes, as well as tossing an occasional remark to the stands. Which reminds us. When Chief Meyers was with the Giants said club happened to Le playing in Brooklyn. One of the cash customers had picked Meyers out as a bright and shining mark for his shafts of airy persiflage. Loudly and stridently he referred to the Chief as a "greaser." In fact, this was one of his mildest allusions. Byron, against the protests of Meyers, decided to curb the cash customer.

COULDN'T STAND IT.

"Let him pop off," admonished the Chief. "I'll bust the ball all the harder."

But Byron could stand for it no longer. Removing his mask and walking over to the stand, he said in his most impressive voice, "Cut out them personal remarks."

There was an instant of dead si-

(Continued on Second Page.)

ALL EYES ON HORSE TODAY.

Big Pasadena Society Function Begins at 2 O'clock.

Mercury "Flying Steed" to Airplane from North.

Pushball Contest to be One of the Features.

With a flock of thoroughbred nags and doughty equestrians on hand, the combination Pasadena horse show and fashion parade is scheduled to make an impressive start at 2 o'clock this afternoon. The show will hold the boards today and tomorrow.

Mercury, the "flying horse," is announced as one of the big features of the opening. He will make an arrival from Santa Barbara via airplane, timing his appearance with the opening of the festivities.

Twenty-five of the officers and men who put a big kick in the Santa Barbara show were granted permission to take part in the Crown City event, and will be on hand today. Their forte is the jumping events.

PLAY PUSH BALL.

One of the thrills to be provided by the army men is a pushball contest played on horseback. There is plenty of excitement to this brand of game when played afoot, and it should be doubly interesting with the contestants mounted.

Pasadena horsemen are enthusiastic over the big show and have entered many horses. "Scottie" John Suddon has fourteen in the lists.

Sinbad, the famous five-gaited horse, has been entered by his owner, F. W. Mattheissen, who will also show Iola Chieftain and Swedish King. These three are a show by themselves. Swedish King is a son of Rel el Santa Anita, best-known of the late Lucky Baldwin's stable.

A horse-show dinner-dance and ball at the Hotel Maryland tomorrow night will be the concluding feature of the week. Following is this afternoon's programme:

2 p.m.—Arrival of Mercury, the flying horse.
2:15 p.m.—Judging novice polo ponies, class 3.
2:35 p.m.—Judging saddle horses, class 1.
2:55 p.m.—Judging officers' horses, class 20.
3:10 p.m.—Game of pushball, cavalry entries.
3:30 p.m.—Judging lightweight polo ponies, class 10.
3:45 p.m.—Judging five-gaited saddle horses, class 4.
4 p.m.—Judging troop horses, class 21.
4:15 p.m.—Judging combination harness and saddle horses, class 5.
4:50 p.m.—Judging California stock horses, class 11.
5:10 p.m.—Judging pair jumpers.
The detailed programme for Saturday follows:
2 p.m.—Judging riding and driving horses, class 16.
2:15 p.m.—Judging heavyweight polo ponies, class 9.
2:40 p.m.—Judging roadster trotters, class 7.
3:00 p.m.—Judging horses suitable for officers' mounts, class 14.
3:50 p.m.—Judging high-stepping harness horses, class 18.
4:05 p.m.—Judging officers' horses, class 19.
4:15 p.m.—Judging children's ponies, class 17.
4:25 p.m.—Judging three-gaited saddle horses over 15.2, class 2.
5:40 p.m.—Judging troopers' horses, class 22.
5:55 p.m.—Judging ladies' saddle horses, class 8.
6:05 p.m.—Game of pushball, cavalry entries.
6:25 p.m.—Judging pair saddle horses to be shown by lady and gentleman, class 6.
6:35 p.m.—Exhibition Sinbad, America's finest five-gaited horse, owned by F. W. Mattheissen, Trunfo, Cal.
6:45 p.m.—Judging hunters and jumpers, class 12.
7:05 p.m.—Exhibition Swedish King, by Rey el Santa Anita, California's finest thoroughbred, owned by F. W. Mattheissen.
7:15 p.m.—Judging horses for the high jump, class 13.
Judges are Frank G. Hogan of Pasadena and R. G. McVitty of Santa Barbara.

REDRAWINGS MADE IN CUP TOURNAMENT.

[BY CABLE AND ASSOCIATED PRESS.]

SYDNEY (N. S. W.) April 14.—Redrawings for opponents in the Davis tennis cup tournament preliminaries took place here today and resulted in Holland and South Africa and France and the United States meeting in the first round. Canada will play the winner of the first pair, while the British Isles will meet the victor in the French-American match. Reconsideration by France of her decision to withdraw her team from the tournament made redrawings necessary.

PITCHER LARKIN GOES TO SAN JOAQUIN TEAM.

[BY A. P. NIGHT WIRE.]

SACRAMENTO, April 15.—Earl (Gunner) Larkin, of the pitching string of the Sacramento Coast League Club, "jumped" the team today and announced he had signed with the Madera team of the San Joaquin Valley League to play Sunday baseball.

Larkin departed from the club without any controversy with the management. He pitched for Sacramento last season. He had only done relief work so far this season.

GARBUTT IS THERE.

Frank A. Garbutt, head of the L.A.A.C., yesterday gave concrete evidence to the saying that a man is no older than he feels. He felt like trimming Miles McGuire on the handball courts. To the handball courts they repaired and Miles fell heir to the loss of six out of eight games, his rival winning the last two by counts of 21-3, 21-4.

ENGAGE GRID COACH.

[BY A. P. NIGHT WIRE.]

CORVALLIS (Or.) April 15.—Announcement was made at the Oregon Agricultural College today that R. S. Rutherford, football coach at Washington University, St. Louis, Missouri, has been engaged as head coach for the college here, succeeding R. W. Harhiss, resigned.

DIMMICK ROUTS RIVAL.

A match in the novice division of the L.A.A.C.'s annual spring singles handball tourney, played yesterday resulted in an easy victory for Dimmick over alley. The latter was beaten 21-0, 21-0.

BOB DROPS HIS MAN.

[BY A. P. NIGHT WIRE.]

HUNTINGTON (W. Va.) April 15.—Bob Martin, heavyweight champion of the A.E.F., knocked out "Spike" McFadden of Philadelphia in the first round of a scheduled ten-round bout here tonight.

He's Olympic Timber.

George Schiller,

U.S.C.'s nifty quarter-miler, who will hook up with Colin Kilby of Redlands in one of the feature races of the A.A.U. track meet at Claremont tomorrow afternoon. Kilby holds the Southern California record of 49s., and Schiller dashed the distance in 49⅘s. on the slow U.S.C. track against the California runners recently. The two have never met. The winner is slated for a steamer trip to Antwerp.

CHESS FIENDS PLAY GAME BY WIRELESS.

[BY A. P. NIGHT WIRE.]

CHICAGO, April 15.—A game of chess played by wireless, believed to be the first on record, between Edward Lasker of Chicago and A. F. Whittaker of Washington, tonight awaited decision by J. R. Capablanca, pan-American chess champion, as to the victor. The game started at 8 o'clock last night and ended at 1:25 o'clock this morning.

The moves made by the Washington man were telephoned from the Capital City Chess Club to the naval operator at the Arlington wireless station. Messages were received at an amateur's station and relayed to the Illinois Athletic Club.

It was declared the game proved to be much faster than those played by telegraph.

BEAVERS TO PLAY THE OREGON AGGIES.

[BY A. P. NIGHT WIRE.]

PORTLAND (Or.) April 15.—Instead of coming straight through from Sacramento to Portland, the Portland Coast League ball club will stop off in Corvallis next Tuesday for a game with Oregon Agricultural College. There is an open date because of the inability of the Los Angeles club to make the long jaunt from Southern California to Portland in time for the customary Tuesday opening day. The season opens here Wednesday, April 21.

FRESNO TO HAVE A SWELL BALL PARK.

[EXCLUSIVE DISPATCH.]

FRESNO, April 15.—The movement for a ball park for the city of Fresno crystallized yesterday when articles of incorporation of the Fresno Baseball Association, with a capital stock of $50,000, in 5000 shares of $10 each, were entered into by L. H. Becker, H. B. Stafford and Frank R. Henry, and announcement was made that an option had been secured on a block on Fresno street between C and D for the location of the park.

The stock of the association is to be sold by subscription, it is announced, the subscriptions being void unless a total of $25,000 is secured.

The purposes for which the association is formed, according to the articles of incorporation, are "to promote and encourage amateur athletics and physical training; to arrange for, manage and conduct baseball and other games," and to erect a ball park and all the equipment needed.

Clay Court Dates Announced.

The clay court tennis tournament for the championship of Southern California is to be held May 29, 30 and 31, according to an announcement yesterday. Selection of the site for the tourney, which is to be held under the auspices of the Southern California Lawn Tennis Association, has not yet been made.

VIETH IS GOING GREAT.

A letter from Vance Vieth, late swimming coach at the L.A.A.C., confides the information that he is going great guns in Dallas, Texas, where he is manager and coach of the new Cascade plunge.

Vieth writes that he has scheduled a monster opening for the evening of April 20 and that the place is already sold out. Jerry Witt, former crack distance swimmer of the L.A.A.C., whom Vieth took South with him, has been selected to put on the big act of the festivities, paddling a 500-yard race against Jarvis, one of the southern boys.

The former L.A.A.C. coach has secured Witt a good position in the southern metropolis, and expects to develop him into a second Norman Ross.

According to Vieth he has been promised $1000 by G. S. Leachman, owner of the plunge, with which to defray the expense of sending a swimming team to Atlanta, Ga., for the national A.A.U. championships. Vieth expects to take Witt to Philadelphia for the ten-mile championships in July.

The bubbling Vance goes on to say that he's the whole works and the swimming committee included around the Cascade emporium and is in a position to develop some wonderful teams.

READY FOR BIG REGATTA.

[BY A. P. NIGHT WIRE.]

SAN FRANCISCO, April 15.—Because of a strained arm tendon, Cashet Davis of San Francisco, captain of the Stanford varsity crew, will be unable to row in the annual regatta with the University of California at Oakland next Saturday, it became known today when the personnel of the crews was announced.

The average weight of the Cardinal oarsmen is 171 7-8 pounds, as compared with an average of 170 pounds for the State University men. Three races will be rowed on the Oakland estuary Saturday morning, a second varsity and a freshman race, each of two miles, and a varsity race of three miles.

The members of the California crew are: W. E. Larson, stroke; R. C. Downs, Sutter Creek, Cal., No. 7; J. H. Reichart, Hollister, Cal., No. 6; E. F. Marquardsen, Buhl, Idaho, No. 5; H. de Roulet, Los Angeles, No. 4; F. G. Meehan, Alameda, Cal., No. 3; G. S. Hinsdale, Hollywood, Cal., No. 2; J. M. Rogers, Hemet, Cal., bow; J. S. Winstead, Napa, Cal., coxswain.

Stanford's varsity oarsmen are: H. G. Steinbeck, Hollister, Cal., stroke; D. F. McCormack, Rio Vista, No. 7; H. A. Brown, San Diego, Cal.; No. 6; H. P. McGillivray, Sacramento, No. 5; D. D. McKinnon, Hollister, Cal., No. 4; A. J. Snow, Boise, Idaho, No. 3; J. A. Carey, Madden, N. D., No. 2; J. M. Jeffers, Los Angeles, bow; O. J. Boucher, Oroville, coxswain; W. P. Olmstead, Los Angeles, substitute.

Olmstead was elected captain of the Stanford second varsity and J. W. Lindstrum of Kingsburg, Cal., captain of the freshmen crew, today.

NEW RULES TO CAUSE TROUBLE.

Umpires Ball Things Badly in Interpretation.

Snarl Crops up in Season's Opener on Hit Bat.

Confusion Sure to Result to Players and Fans.

[EXCLUSIVE DISPATCH.]

CHICAGO, April 15.—Right away the new baseball rules rise up and smite their makers in the face.

As has been freely predicted, plenty of trouble is sure to result on the interpretation of the amended code, and some of it cropped up in the Sox-Tiger opener. From the stand it looked as though Umpire Brick Owens erred.

Felsch was up in the ninth and in attempting to dodge one of Dauss's pitches the ball hit his bat. A puny roller towards first base resulted and the Tigers made a play. They claimed an out and Owens ruled in their favor.

BALL IS DEAD.

The new code provides that when a batter is attempting to dodge a pitch and the ball hits the bat it is dead. Happy did not attempt to run and immediately claimed a dead ball. So did Kid Gleason and the rest of the Sox, but Owens's decision stuck. He contended that Happy was not trying to dodge, but took a half swing. The same kind of a play occurred in the Cub-Red game at Cincinnati and Rath, the hitter, was ruled out.

If Owens's ruling is a fair example of how the new code is to be interpreted, no end of confusion is bound to result, not only to the players, but to the spectators as well. In this case Collins, who was on second, moved up to third, but took it slowly. He was waiting for Owens's decision.

IT HIT FOUL.

Many of the fans unfamiliar with the change thought that Felsch was arguing that the ball was foul. It first hit in fair territory, but rolled fair before passing first base.

The thing for Felsch to have done was run. Gleason has contended all along that this particular rule would develop trouble. He said that no one would know what to do, and that's just what happened yesterday. Had the rule not been in effect Collins might have scored, as the ball was slow and it caught the Tiger infield unprepared.

The wily George Dauss of the Tigers got around the "no rubbing" clause of the new pitching rules, which provides that the pitcher cannot clean off the ball by rubbing it on his clothing or glove. George pulled off his glove and rubbed it in his bare hand.

Owens, who was working behind the plate kept a close watch on both hurlers. Whenever he tossed out a new horsehide he was careful to rub the gloss off himself.

SEALS GET CATCHER FROM DETROIT CLUB.

[BY A. P. NIGHT WIRE.]

SAN FRANCISCO, April 15.—Purchase of Catcher Yell from the Detroit club of the American League was announced by Charles Graham, manager of the San Francisco Coast League Club today. Yell will join the Seals in Seattle next week, Graham said.

WED AT SAN FRANCISCO.

[EXCLUSIVE DISPATCH.]

SANTA BARBARA, April 15.—Josefa de la Guerra, of San Francisco and Alejandro Sabin of Los Angeles and San Francisco, both members of well-known families, were married Monday, at the Paulist Church, San Francisco, according to news received by friends and relatives here today. It is understood they will make their home in Los Angeles. Mr. Sabin is the father of Mrs. George C. Boldt, of Montecito and New York. The bride is related to the Dibblees, Yndarts, Ortegas and other prominent Spanish families who now are among the wealthiest land owners of California.

CLUB STANDING.

PACIFIC COAST LEAGUE.

	W.	L.	P.c.		W.	L.	P.c.
Portland	5	1	.833	Seattle	4	4	.500
Oakland	6	2	.750	Sacramento	3	4	.428
Vernon	5	4	.556	Salt Lake	2	5	.286
S. Francisco	4	4	.500	Los Angeles	2	7	.222

Yesterday's Results.

Seattle, 3; Salt Lake, 0 (called seventh inning, account rain.)
All other games postponed; rain.

NATIONAL LEAGUE.

	W.	L.	P.c.		W.	L.	P.c.
Cincinnati	3	0	1.000	Philadelphia	1	1	.500
Boston	2	0	1.000	St. Louis	1	1	.500
Brooklyn	1	1	.500	New York	0	2	.000
Pittsburgh	1	1	.500	Chicago	0	2	.000

Yesterday's Results.

Cincinnati, 4; Chicago, 3.
St. Louis, 2; Pittsburgh, 2.
Philadelphia, 8; Brooklyn, 7.
Boston, 1; New York, 0.

AMERICAN LEAGUE.

	W.	L.	P.c.		W.	L.	P.c.
Chicago	1	0	1.000	Philadelphia	1	1	.500
Cleveland	1	0	1.000	Detroit	0	1	.000
Boston	1	0	1.000	St. Louis	0	1	.000
New York	1	1	.500	Washington	0	1	.000

Yesterday's Results.

Boston, 7; Washington, 6.
New York, 4; Philadelphia, 1.
All other games postponed; rain.

SOUTHERN ASSOCIATION.

Little Rock-Memphis postponed; rain.
Chattanooga, 9; Atlanta, 5.
Birmingham, 6; Nashville, 13.
Mobile, 8; New Orleans, 2.

AMERICAN ASSOCIATION.

Toledo, 8; Indianapolis, 4.
Columbus, 2; Louisville, 4.
St. Paul at Milwaukee, rain.

FRENCH OFFER DUNCAN POSITION.

[BY CABLE AND ASSOCIATED PRESS.]

PARIS, April 15.—Jim Duncan, former holder of the world's record for throwing the discus, has been offered the position of trainer of French athletes preparing for the Olympic games at Antwerp this summer. Duncan, who was a lieutenant in the American army, was discharged here and has since opened a gymnasium in this city.

AMERICAN LEGION TO STAGE BOXING BOUTS.

PORTERVILLE POST TWENTY ANNOUNCES SWELL CARD FOR TONIGHT.

[LOCAL CORRESPONDENCE.]

PORTERVILLE, April 15.—Porterville Post No. 20, American Legion, is to stage a boxing bout at Holston's Pavilion tomorrow evening, which is expected to be one of their most attractive cards. The main event will be between Kline and Manfero, both of Fresno, weighing in at 125.

Kline is well known to Porterville fans, being remembered as the man who stopped Sylvester in the second round in the last show put on by the Legion.

"Wildcat" Anderson of Porterville at 122, will mix with Sergt. Lynch of Fresno in a preliminary. Kid Van and Young Compton, both of Fresno, are to fight at 125.

It is expected that "Smiling Jack Pinnell" of Bakersfield will meet a good man, whose name is being kept dark, for the second main event. Pinnell can fight or smile with equal ease and his admirers are confident of the outcome in the first or second round.

TIA JUANA RESULTS.

[EXCLUSIVE DISPATCH.]

SAN DIEGO, April 15.—Dancing Girl romped away with the fifth and feature race at Tia Juana this afternoon. Results:

First race, five furlongs: Viva Cuba 2nd, Silky Night second, Little Beach third. Time 1:00 4-5.
Second race, six furlongs: George Macimes first, Dot H. second, Neenah third. Time 1:14.
Third race, five furlongs: Priceless Ring, Judy Fly second, Flowers Son third. Time [illegible].
Fourth race, one mile: Modesta first, Point to Point second, Toombacle third. Time 1:41.
Fifth race, six furlongs: Dancing Girl first, Concha second, Coronado third. Time 1:15 2-5.
Sixth race, six furlongs: Jim Thorne first, B. A. Jones second, Coffield third. Time 1:14.
Seventh race, five furlongs: Curlicue first, Christie Hollers second, Caleura third. Time 1:00 4-5.

A reputation can be made over night, but high character is the fruit of a lifetime of conscientious efforts.

For the past 15 years Haber has made the kind of custom tailored suits that men of Los Angeles have recognized as second to none.

It is character born of this effort, as well as fine and exclusive woolens, that you always find in a Haber made suit. —It means your satisfaction.

Our prices for tailor made suits for men are as low as $60.

HABER & Company
Men's Tailors
460 South Spring Street
538 South Broadway

RECORDS MAY GO BY BOARD.

Annual A.A.U. Meet at Alumni Field Savors of Class.

All Eyes will be on Paddock in Century Sprint.

Redlands Dopes to Shine in the Relay Race.

BY PAUL LOWRY.

Shooting at track and field records will be the outdoor sport much in vogue on the campus of Pomona's temple of learning tomorrow afternoon. The occasion is the holding of the annual A.A.U. festival.

Because of the unusual class of some of the manly dirt pushers entered in the meet a few old-time records are almost sure to receive a bump.

In the 100 and 220-yard dashes, for instance, Charley Paddock of U.S.C. is expected to equal one or both of the world's records. Last Saturday at Berkeley, Charles legged the shorter dash in 9⅘s., but was given the official time of 9⅘s. because all the clocks didn't get the same figures. He did 21⅘s. in the furlong.

IN SAD DANGER.

The discus event is in sad danger of having a new mark set up by anyone of three men. Husky Swede Evans of U.S.C., Widdess of Pomona and Bud Houser of Oxnard High School are the ginks that have the stuff sewed up in their ample frames.

Then these high jumping birds—Voorhies of Pomona and Corey of Chaffee High School—are going to strain a couple of ligaments to add a notch to the high-leap figure held for many moons by Munger and Merriam of Pomona. Six feet two and one-half inches is a hard mark to beat, but 'tis said Corey has done it already this season, and bettered it by an inch.

ADDED ZEST.

Added zest to the running of the two-mile will be given by the entrance of Marvin, freshman of U.S.C. This lad has done around the ten-minute mark consistently this year and when hooked up with Moreman of Pomona may startle the natives in these parts with his speed.

Now that Redlands has announced its intention to send a four-man team to compete in the annual Pennsylvania relays on May 1, it would be a great sight to see this

(Continued on Second Page.)

Young's
SHOES FOR MEN
$6.50
Up to the Minute Style

You want class, speed, comfort in the shoes you wear. You get all three in the special at $6.50, illustrated above.

For Your Convenience
Five Stores
216 W. FOURTH ST.
Between Spring & Broadway
147 W. FIFTH ST.
Between Main & Spring
212 W. SIXTH ST.
Between Spring & Broadway
428 S. BROADWAY
514 S. BROADWAY

Visit one of Young's Stores Today

Saliva Sphere Has but One Short Year for a Few of the Big League Chuckers.

SPITTER'S LIFE IS VERY SHORT.

About Twenty-two Moundmen Get Year's Grace.

List of Names Given in Each of Big Leagues.

End of this Season is Knell of Moist Ball.

[EXCLUSIVE DISPATCH.]

CHICAGO, April 15.—An even dozen National Leaguers and ten in the American can throw the spitball this season. After this season no one can.

One of the provisions of the anti-spitball legislation was that the veteran pitchers who had been using the delivery could hang onto it for another season, thus having a chance to worm it out of their systems gradually and take on a legitimate delivery.

Look over the lists and get acquainted with 'em. And then don't be wondering if some other pitcher is using the spitball just because he holds the ball in front of his face before turning it loose for the batter to consider.

In the American League the following names were filed with Ban Johnson previous to the opening of the season:

Cleveland, Covaleskie and Caldwell; Detroit, Ayers and Leonard; Chicago, Cicotte and Faber; St. Louis, Shocker and Gallia; New York, Quinn; Boston, Russell; Philadelphia, none; Washington filed none.

In the National League the Cards take the cake with three. The list: Cincinnati, Fisher; Chicago, Hendrix; New York, Douglas; Brooklyn, Mitchell and Grimes; St. Louis, Doak, Goodwin and Tuero; Boston, Rudolph and Fillingham; Pittsburgh, none; Philadelphia, Hogg and Sanders (Hogg did not report and Sanders, probably won't use spitter.)

C. I. HIGH SCHOOL IS HOLDING MAT BOUTS.

A wrestling tournament was started Wednesday at the Central Intermediate High School, which is to be concluded one week from today with the holding of the finals in the school auditorium. There are five classes represented in the competition—100, 115, 125, 135 and heavyweight.

THE LONDON SHOPPE OF B. H. DYAS CO. FINE CLOTHES

Today Only

Sale of Men's Fine Shirts

Extraordinary Values

30 Oxford Cloth Shirts, with stiff collars to match—in solid colors—buff, pink and lavender; all sizes—fast colors.

Very Special at $5.65

56 Percale Shirts with soft collars to match—in solid colors—guaranteed fast—blue, green and pink; all sizes.

Very Special at $4.20

120 Percale Shirts in fancy stripes—light and dark shades—all sizes—fast colors.

Very Unusual Values at $2.60

Four-in-Hand Ties, at $1.00

—Fine narrow shapes, in solid colors only, blue, purple, tan, red, green, gray, lavender and black.

TODAY ONLY!

Ye London Shoppe

B. H. DYAS CO.

MEN'S HABERDASHERY

CARDS PERPETRATE AN ACTUAL VICTORY.

[BY A. P. NIGHT WIRE.]

ST. LOUIS (Mo.) April 15.—St. Louis evened the count with Pittsburgh today, winning, 3 to 2, after a see-saw struggle. Schupp's wildness was responsible for both of Pittsburgh's runs. The score:

PITTSBURGH.	AB	R	H	O	A	ST. LOUIS.	AB	R	H	O	A
Bigbee,lf	4	0	0	0	0	Shotton,lf	4	0	0	5	0
Cruz,cf	2	0	2	1	0	R'heste,rf	4	1	1	3	0
F'worth,rf	3	0	1	4	1	Rock,2b	4	1	2	1	1
Whitted,3b	3	1	0	2	1	Hornsby,2b	3	1	2	2	3
C'hae,2b	2	1	1	1	4	Fournier,1b	3	0	2	7	0
Grimm,1b	3	0	0	8	0	W'Henry,cf	3	0	1	1	0
Caton,ss	3	0	2	1	2	Jacobs,ss	3	0	1	2	2
Clarke	3	0	0	1	1	Clemons,c	3	0	0	6	2
Cooper,p	3	0	0	0	3	Schupp,p	3	0	0	0	4
N'holson,x	1	0	1	0	0						
H'nan,xx	1	0	0	0	0						
Totals	28	2	7	24	9	Totals	30	3	9	27	12

x—Batted for Clark in ninth.
xx—Batted for Cooper in ninth.

SCORE BY INNINGS.

	1	2	3	4	5	6	7	8	9	
Pittsburgh	0	0	0	0	1	1	0	0	0	—2
St. Louis	1	0	0	1	0	1	0	0	0	—3

SUMMARY.

Errors—Carey, Grimm. Two-base hits—Stock, McHenry, Fournier. Stolen bases—Carey, Southworth, 2; Stock. Sacrifice hits—Carey, Caton, Cutshaw. Double play—Caton to Cutshaw to Grimm. Bases on balls—Off Schupp, 6; struck out—By Cooper, 4; by Schupp, 2. Wild pitches—Schupp, Cooper. Umpires—Klem and Emslie. Time of game—1h. 40m.

WRIGLEY, WHY DONT YOU GRAB VERNONS?

[BY A. P. NIGHT WIRE.]

CINCINNATI, April 15.—Vaughn's wildness and the ragged fielding of the Chicago team enabled the world champions to win their second game of the season, 4 to 3, here today, although they made only four hits. The score:

CHICAGO.	AB	R	H	O	A	CINCINNATI.	AB	R	H	O	A
Flack,rf	3	2	1	1	0	Rath,2b	3	1	1	3	1
K'cher,ss	4	1	2	0	4	Gilbert,1b	3	1	1	8	1
Herzog,2b	3	0	0	1	2	Groh,3b	2	0	0	1	0
Barber,1b	4	0	2	9	1	Roush,cf	4	1	0	2	1
Paskert,cf	4	0	0	4	0	Duncan,lf	4	0	0	4	0
Deal,3b	3	0	0	1	5	Kopf,ss	3	0	0	1	3
K'ertson,lf	4	0	0	2	0	Neale,rf	3	0	1	2	0
Killefer,c	4	0	0	5	4	Rariden,c	3	0	0	5	0
Vaughn,p	3	0	0	0	4	Ring,p	3	1	1	0	1
Twombly,x	1	0	0	0	0						
Totals	32	3	6	24	19	Totals	29	4	4	27	8

x—Batted for Vaughn in ninth.

SCORE BY INNINGS.

	1	2	3	4	5	6	7	8	9	
Chicago	0	0	2	0	1	0	0	0	0	—3
Cincinnati	1	2	0	0	0	0	0	1	x	—4

SUMMARY.

Errors—Herzog, Barber, 2; Deal, Vaughn, 2. Two-base hits—Daubert, Neale. Stolen bases—Rath, Roush, 2. Bases on balls—Off Ring, 3; of Vaughn, 5. Hit by pitcher—By Ring, 1. Struck out—By Ring, 2; by Vaughn, 1. Umpires—Moran and Rigler. Time of game—1h. 45m.

CY'S AIRPLANE DRIVE WINS RAGGED GAME.

[BY A. P. NIGHT WIRE.]

BROOKLYN, April 15.—Cy Williams's home-run drive over the right-field wall in the ninth was needed to win today's game for the Phillies after they had obtained a lead of seven runs in the first seven innings. Brooklyn rallied in the eighth and scored six runs, knocking Smith out of the box. Weinert went in and stopped the rally, the final score being 8 to 7. The score:

PHILADELPHIA.	AB	R	H	O	A	BROOKLYN.	AB	R	H	O	A
Bancroft,ss	4	2	1	3	5	Olson,2b	3	1	1	4	0
Williams,rf	4	3	2	2	0	Nies,cf	3	1	1	2	0
Stengel,cf	5	0	0	0	0	J'nston,3b	3	2	1	1	1
Meusel,lf	5	0	2	0	0	Wheat,lf	4	0	1	2	0
L'vesq,lf	0	0	0	0	0	Myers,rf	3	1	2	4	0
J.Miller,3b	5	1	1	1	2	K'tschy,1b	3	0	2	10	0
Paulette,1b	4	1	2	9	1	Ward,ss	4	0	1	3	4
B.Miller,2b	4	0	1	0	2	Krueger,c	4	0	1	4	1
Withrow,c	3	0	0	4	2	Elliott,c	0	0	0	0	0
Smith,p	3	0	1	0	4	Marquard,p	1	0	0	0	1
Weinert,p	0	0	0	0	1	Mamaux,p	0	0	0	0	2
Causey,p	0	0	0	1	0	Mitchell,x	0	0	0	0	0
						Mitjus,p	0	0	0	0	0
						Hood,x	0	1	0	0	0
						Kilduff,xx	0	0	0	0	0
						M'bell,xxx	1	0	0	0	0
						Baird,xxxx	1	0	1	0	0
Totals	39	8	12	27	18	Totals	35	7	15	27	11

x—Ran for Krueger in eighth.
xx—Batted for Marquard in 8th.
xxx—Batted for Mamaux in seventh.
xxxx—Batted for Mohart in eighth.

SCORE BY INNINGS.

	1	2	3	4	5	6	7	8	9	
Philadelphia	7	0	0	0	0	0	0	1	0	—8
Brooklyn	0	0	0	0	0	0	0	0	1	—7

SUMMARY.

Errors—Olson, Johnston, Konetchy, Ward. Two-base hits—J. Miller, Olson, 2; Nies. Three-base hits—Paulette, 2. Home runs—Williams, Stengel. Sacrifice hits—Williams, Withrow, Johnston, Ward, 2. Double plays—Bancroft to J. Miller to Paulette, 2; Meusel to Bancroft to B. Miller to J. Miller. Bases on balls—Off Smith, 2; of Weinert, 1. Innings pitched—By Smith, 7 2-3; by Causey, 1; by Mamaux, 2; by Weinert, 1-3 (none out in ninth); by Marquard, 5; by Mamaux, 1; by Miller, 1. Hit by pitcher—By Smith, 1; by Weinert, Ward. Struck out—By Smith, 4; by Marquard, 4. Wild pitches—Smith, Nies; by Weinert, Wheat. Struck out—By Marquard, 4. Wild pitches—Smith, Marquard. Winning pitcher—Causey. Losing pitcher—Marquard. Umpires—McCormick and Hart. Time of game—2h. 5m.

McGRAW BEATEN BY ONE OF HIS OWN KIDS.

[BY A. P. NIGHT WIRE.]

NEW YORK, April 15.—Boston defeated the New York Giants here today, 1 to 0. Oeschger, a Giant discard, shut out the New York players, while Boston scored the only run of the game in the seventh on Cruise's single and steal, and Mann's single. The score:

BOSTON.	AB	R	H	O	A	NEW YORK.	AB	R	H	O	A
M'rville,ss	4	0	0	1	3	Burns,lf	3	0	0	0	0
Pick,2b	4	0	1	1	2	Young,rf	4	0	0	2	0
Powell,cf	4	0	2	2	0	Fletcher,ss	4	0	1	4	6
Cruise,rf	4	1	1	2	0	Doyle,2b	4	0	0	3	2
Holke,1b	3	0	0	12	0	Kauff,cf	3	0	1	1	0
Boeckel,2b	3	0	0	2	3	Frisch,3b	4	0	1	0	0
Mann,lf	3	0	1	4	0	Kelly,1b	3	0	0	13	1
O'Neill,c	3	0	0	2	1	McCarty,c	3	0	1	1	0
Oeschger,p	3	0	0	1	2	Lear,x	1	0	0	1	0
						Gonsales,c	0	0	0	1	0
						Toney,p	2	0	1	0	4
Totals	31	1	5	27	13	Totals	30	0	6	27	14

x—Ran for McCarty in seventh.

SCORE BY INNINGS.

	1	2	3	4	5	6	7	8	9	
Boston	0	0	0	0	0	0	1	0	0	—1
New York	0	0	0	0	0	0	0	0	0	—0

SUMMARY.

Error—Fletcher. Two-base hit—Pick. Three-base hit—Frisch. Stolen bases—McCarty, Cruise. Double plays—Boeckel to Holke; Oeschger to Holke; Doyle to Fletcher to Kelly. Bases on balls—Off Toney, 1; of Oeschger, 3. Struck out—By Toney, 6; by Oeschger, 2. Umpires—Harrison and O'Day. Time of game—1h. 55m.

BIG SWEDE GETS HIS IN COUPLE OF INNINGS.

[BY A. P. NIGHT WIRE.]

BOSTON, April 15.—Boston drove Johnson out of the box after two innings in the opening of the big-league season here today, in that time getting five of their seven runs and eventually winning, 7 to 6, in a game featured by the fielding of Hooper and the hitting of Roth. The score:

WASHINGTON.	AB	R	H	O	A	BOSTON.	AB	R	H	O	A
Judge,1b	4	0	2	11	1	Hooper,rf	4	1	2	1	1
Milan,lf	4	0	0	2	0	McNally,2b	4	1	1	2	5
Rice,cf	4	1	1	2	0	Menosky,lf	4	1	1	2	0
Roth,rf	4	1	2	2	0	Hendrix,cf	4	1	2	1	0
Gharrity,c	4	1	0	5	1	McInnis,1b	4	0	0	10	0
O'Neill,ss	4	1	0	1	4	Foster,3b	3	2	0	0	3
Shanno,3b	3	0	2	2	0	Scott,ss	3	1	1	1	4
Harris,2b	4	1	1	0	1	Walters,c	2	1	1	4	1
Johnson,p	1	0	1	0	0	Russell,p	1	0	0	0	2
Zachary,x	0	0	0	0	0	Pennock,p	0	0	0	0	1
Snyder,rf	0	0	0	0	1						
Courtney,p	0	1	1	1	0						
Shanks,x	1	0	0	0	0						
Totals	35	6	10	24	11	Totals	29	7	6	27	14

x—Batted for Zachary in sixth.

SCORE BY INNINGS.

	1	2	3	4	5	6	7	8	9	
Washington	1	0	0	4	0	0	1	0	0	—6
Boston	0	2	5	0	0	0	0	1	x	—7

SUMMARY.

Errors—Roth, Shanno, McNally, Foster. Two-base hits—Harris, Roth. Three-base hits—Courtney, Roth, Hendrix. Stolen bases—Rice, Walters. Sacrifice hits—Milan, Scott, Hooper. Bases on balls—Off Johnson, 3; of Russell, 6; of Zachary, 3; of Snyder, 2; of Pennock, 1. Innings pitched—By Johnson, 2; by Russell, 6 2-3; by Zachary, 2; by Pennock, 1 1-3; by Courtney, 1 1-3; by Courtney, 1-3. Hit by pitcher—By Johnson, Walters; by Snyder, Walters; by Pennock, Rice. Struck out—By Johnson, 2; by Russell, 4; by Courtney, 1; by Pennock, 1. Wild pitches—Johnson, Russell, 3; by Pennock, 1. Winning pitcher—Russell. Losing pitcher—Johnson. Umpires—Connolly and Moriarity. Time of game—2h. 20m.

RUTH ASSASSINATES UNOFFENDING OZONE.

[BY A. P. NIGHT WIRE.]

PHILADELPHIA, April 15.—New York defeated Philadelphia here today, 4 to 1. Ruth was presented with a bat before the game and struck out three times in succession, the last time with the bases filled. The score:

NEW YORK.	AB	R	H	O	A	PHILADELPHIA.	AB	R	H	O	A
Gleich,rf	5	1	1	0	0	Whit,rf	4	0	0	1	0
P'ipp,lf-c	4	0	1	2	0	Strunk,cf	3	0	0	2	0
Ruth,cf	4	0	2	10	0	C.Walker,lf	4	0	1	0	0
Bush,c-f	3	0	0	1	0	Griffin,1b	4	1	1	10	1
K'wis,lf	4	0	2	1	0	Dugan,3b	4	0	2	2	2
Mensel,3b	3	1	2	2	1	Gl'way,ss	2	0	1	3	2
Pratt,2b	4	1	3	4	4	Moore,x	1	0	0	0	0
Ring,c	3	0	0	3	1	Dykes,2b	1	0	0	1	0
Quinn,p	2	0	0	1	4	Burrus,xx	1	0	0	0	0
Vick,x	1	0	0	0	0	Kinney,p	1	0	1	0	0
Shore,p	0	0	0	0	1	Perkins,n	1	0	0	0	0
						Tse,3b,xxx	0	0	0	0	1
						Myatt,xxxx	1	0	0	0	0
						Naylor,p	0	0	0	0	0
						Rigbee,y	1	0	0	0	0
						J.W'lace,c	0	0	0	2	0
Totals	37	4	11	27	13	Totals	31	1	7	27	10

x—Batted for Quinn in seventh.
y—Batted for Galloway in ninth.
xx—Batted for Dykes in seventh.
xxx—Ran for Perkins in seventh.
xxxx—Batted for Thomas in ninth.
y—Batted for Naylor in seventh.

SCORE BY INNINGS.

	1	2	3	4	5	6	7	8	9	
New York	0	0	0	0	0	0	3	0	1	—4
Philadelphia	0	1	0	0	0	0	0	0	0	—1

SUMMARY.

Two-base hits—Pipp, Perkins. Three-base hit—Pipp. Sacrifice hit—Galloway. Double play—Packinsmith to Pratt to Pipp. Left on bases—New York, 11; Philadelphia, 7. Bases on balls—Off Quinn, 1; of Shore, 2; of Naylor, 3; of Kinney, 3. Hits—Of Quinn, 9 in 6 innings; of Shore, 2 in 3; of Naylor, 7 in 7; of Kinney, 4 in 1. Struck out—By Quinn, 3; by Shore 3; by Naylor, 4; by Kinney, 2. Wild pitches—Quinn, Naylor. Winning pitcher—Quinn. Losing pitcher—Naylor. Umpires—Nallin and Dineen. Time of game—2h. 5m.

The Shirt With Comfort Points

Correctly cut yoke gives that tailored effect across the shoulders.

There's class to

Beau Brummel Shirts

A REAL COMBINATION OF STYLE AND COMFORT

BULL FIGHT

TIJUANA OLD MEXICO

SUNDAY

April 18th, at 12 o'Clock Noon

The Greatest

MATADORS PICADORS TOREADORS

of the old country.

AN EXTRAORDINARY EVENT

ARROW COLLARS

THE quality that put Arrow Collars in the premier place in public confidence is the quality that you are getting today.

Cluett, Peabody & Co. Inc. Troy N.Y.

Makers of Arrow Shirts and Gotham Underwear

ANGELS ARE VICTORIOUS.

(Continued from First Page.)

lence, broken by the rasping voice of the fan, who piped back, "Cut out them grammar."

This was followed by the big laugh, but they do say that Mr. Byron doesn't know to this day what the B. L. was all about.

Devotees of the great national pastime perused with deep interest the contents of the first major league box scores. Some disappointment was expressed that Bobby Meusel didn't knock the snug-fitting cover off two or three balls. Bobby appeared to be missing regularly in his first major league appearance. Possibly some of the germs of stage fright burrowed into his joints just before he began swinging.

STAGE FRIGHT?

Miller Huggins when in Los Angeles said he opined nothing short of stage fright could keep Meusel from making good. He says this is a common failing among young players, and especially Californians, attempting to play ball in New York the first few times.

Why this should be is not entirely clear. There is nothing in New York to give a young man the rattles if he will only forget what he has read about it. New York is merely a large industrial eruption filled with foreign-sounding names. Also, it is the largest hick station in the world. In addition to the home-grown hicks, it is the rallying place for the hicks of all foreign countries.

Although it was apparent to all reasonable persons that the grounds would not be fit to play on, Secretary Howard Lorenz walked out on them with his seven-dollar pasteboard shoes to satisfy his own mind. Returning, he was able to step out of his shoes without unlacing them.

Checkers are entering into the lives of our athletes. After seeing Scotty Alcock clean up on Boots Weber in three games, Essick offered to back Scotty against any of the Angels for money, marbles or chalk. A checker tournament probably will be arranged between the two clubs. No longer do we see rum-soaked athletes rolling the bones or trying to thumb-nail the ace of spades out of a warm deck. Instead, on rainy days they sit humped up over a checker board. An athlete looks at his best playing checkers. It enables him to give a good imitation of a man engaged in profound meditation.

RUMLER'S BAT GOES ON A DAY'S STRIKE.

[BY A. P. NIGHT WIRE.]

SALT LAKE CITY, April 15. — Spring showers caused the calling of today's Seattle-Salt Lake game in the seventh inning and Seattle is recorded with a win, 3 to 0, over the Bees. Errors by Bee players and two long hits in the third inning brought in Seattle's scores. Geary, Seattle pitcher, had the Bees tamed from the start and was given faultless support. The score:

SEATTLE.	AB	R	H	O	A	SALT LAKE.	AB	R	H	O	A
Kopp,lf	3	1	1	3	0	Maggert,cf	3	0	0	2	0
Cunham,cf	2	0	1	5	0	Johnson,ss	3	0	2	0	7
Bolne,2b	4	0	0	1	0	King,2b	3	0	0	2	3
Wolter,rf	3	1	0	2	0	Rumler,rf	3	0	0	2	0
Murphy,1b	3	1	1	4	1	Sheely,1b	3	0	0	12	0
Kennedy,3b	3	0	2	1	0	Reilly,lf	3	0	1	1	0
Hartford,ss	3	0	0	1	1	M'Tigue,3b	2	0	0	2	4
Adams,c	3	0	1	3	0	Byler,c	2	0	0	3	0
Geary,p	2	0	0	1	2	Reiger,p	2	0	0	0	5
Totals	28	3	6	21	4	Totals	28	0	3	21	14

SCORE BY INNINGS.

	1	2	3	4	5	6	7	
Seattle	0	0	0	0	0	0	3	—3
Salt Lake	0	0	0	0	0	0	0	—0

Called seventh, wet grounds.

SUMMARY.

Errors—Geary, Reilly, Mulligan. Stolen bases—Bolne, Murphy. Two-base hits—Kenworthy, Kopp, Adams. Sacrifice hits—Cunningham, 2; Geary. Bases on balls—Off Reiger, 2; off Geary, 5. Struck out—By Reiger, 2; by Geary, 5. Runs responsible for—Reiger, 1. Double play—Geary to Murphy.

Golf Sweepstakes at Brentwood.

A sweepstakes golf tourney is scheduled over the links of the Brentwood Country Club tomorrow and Sunday. Prizes are up for winners in the various flights.

RECORDS MAY GO BY BOARD.

(Continued from First Page.)

particular baton-passing outfit in action tomorrow.

Every one knows that the Redlands relay gang is fast, but the fastest combination has never been in action here. Wild Bill Yount has been the missing link.

TIRED FOR RELAY.

Owing to the fact that Bill ordinarily participates in some five or six events he is generally worn out with exertion by the time the relay is called and is content to sit on his pants and watch his teammates in action.

Kilby, it is known, will hit around the fifty-second limit, and Yount, who is his superior in the 220-yard dash, should, with proper training for the event, do fully as well.

MARK WILL WIN.

Supposing that Kilby and Yount can each do fifty and three-fifths seconds, that leaves fifty-two seconds apiece for L. Yount and Zediker, the remainder of the quartette, if they expect to hit three minutes and twenty-five seconds, a mark which it is believed will win in the class in which Redlands will be entered at Penn.

U.S.C.'s classy team will be fully equal to the "R" four provided Isenhouer is in shape and Wilcox can hump his legs a bit faster. Schiller is conceded an edge on Kilby and Gwynn Wilson is as fast as Yount.

OXY CO-EDS' MEET SET FOR TUESDAY.

Occidental's fair co-eds were rained out yesterday, and the scheduled track meet was shoved ahead until next Tuesday afternoon. Manager Harold Dryden figured on putting on a swimming festival, and was swamped with offers of assistance from volunteer lifeguards, but the ladies declined to compete.

OXY VS. REDLANDS.

Occidental will meet the Redlands baseball team in the Tigers' third baseball game of the conference season this afternoon. The combat will be staged on the Arroyo Seco diamond.

Pennsylvania VACUUM CUP CORD TIRES

Not High Priced

DEALERS tell us that many people infer Vacuum Cup Tires and "Ton Tested" Tubes are high priced, assuming that *quality* and *high prices* naturally go together.

To the contrary, they are very *moderately* priced, due to a perfected factory organization operating in a plant utilizing every modern improvement and practical labor saving device, and marketing under an independent zone selling system which makes possible *highest quality* at *economy prices*.

Compare these prices — *standardized not* and uniform throughout the United States—with those of ordinary makes. Pay no more for Pennsylvania products—do not expect them for *less*.

Size	Vacuum Cup Fabric Tubes	Vacuum Cup Cord Tires	Cord Tires	Tubes
30x3	18.45			
30x3½	23.70	38.55	35.85	
32x3½	27.90	42.95	39.95	
31x4	37.30			
32x4	37.95	54.45	49.60	
33x4	40.05	56.00	50.45	
34x4	40.85	57.40	51.65	
32x4½	52.75	61.35	53.75	
33x4½	54.90	63.00	55.20	
34x4½	55.35	64.65	58.20	
35x4½	57.60	66.15	59.60	
36x4½	58.20	67.80	61.00	
33x5	67.40	76.60	68.95	
35x5	70.95	80.35	72.35	
37x5	74.60	84.05	75.70	

Adjustment basis—per warranty tag attached to each casing:

Vacuum Cup Fabric Tires, 6,000 Miles
Vacuum Cup Cord Tires, 9,000 Miles
Channel Tread Cord Tires, 9,000 Miles

PENNSYLVANIA RUBBER COMPANY
Jeannette, Pa.

Has the STRIKE

Stopped Shipments To or From Your Business?

Perhaps Kissel Trucks would make you independent of the railroads for your Southern California business.

We can make immediate delivery of Kissel ¾-ton and 1½-ton models.

A phone call will bring one of our traffic experts to talk over your situation with you.

¾, 1½, 2, 3½ and 5-ton models

WESTERN MOTORS CO.

ELEVENTH AND FLOWER STS.

Oakland Phone 60388 San Francisco

FRIDAY MORNING.

BROILED LIVE LOBSTER

And every other delicious sea food most appetizing

GUS MANN'S MARINE CAFE

617 So. Spring

CHAMPION

The Secret

With joyful surprise the wife of Madge, where on earth did you get that new carpet? The coloring

"Yes," smilingly responded Madge, derful, isn't it? But, Jane, dear, a secret. It isn't a new carpet—the same you saw here last week been off the floor."

"Oh, come now!" ejaculated some magician in august splendor along and touch his wand to the carpet and turn it into an absolute

"Well, no, not exactly," replied see Mr. Lee, manufacturer of the magician. But sit down, and secret of the new carpet."

Seating herself, Madge said: "I big department stores I saw a man carpets without taking them from before my eyes. I saw old, faded made like new — brilliant, lovely pristine beauty of new floor coverings

"The store people told me using his famous dyes, who was a miracle. I talked to Mr. Lee, and come out to do mine, so there's

"You see, Jane, carpets, rugs don't have to be boiled when they Consequently, they don't shrink like a dish-rag and don't need more. Mr. Lee uses no machinery rip the seams of your carpet.

"Then again, you know, boiling ruins them—takes the life out of drinking them. Woolen, cotton fabrics once had life and boiling is the thing vital or that ever had vital

Findley's WALL PAPER CLEANER

It is as easy to use as an eraser. Pure white and stainless. Just wipe the wall paper or other surface to be cleaned, with Findley's Wall Paper Cleaner and soiled rooms look like new. Takes off the smoke and grime in a jiffy.

Try can. Money back if you are not more than pleased.

For sale at Hamburger's, Broadway Dept. Store, H. Bohen & Co., Brewer Paint, United Wholesale Drug Co., Cal. Paint and Paper Co., Western Wholesale Paint.

E. B. Greenhaw
Western Representative
317 Story Bldg. Phone 2145.

Tijuana OLD MEXICO

Sunset Inn

-DINING
-DANCING
-DIVERSION

To Absorb Freckles And Other Blemishes

Every spring numerous inquiries are made by girls seeking some reliable remedy for removing freckles. Very favorable reports have been received from many who have used ordinary mercolized wax to possess unusual properties which gradually absorb the freckles, with no apparent irritation whatever. The complexion improves wonderfully, becoming as soft as a rose petal, and as delicately clear. Get an ounce of ordinary mercolized wax at any druggist's, spread a little of it over the entire face every night for a while, washing this off in the morning. Even rough, spotty skin, sallowness, blackheads, pimples and all outward blemishes, this treatment is superior to any other.—Advertisement.

Everything About Cuticura Soap Suggests Efficiency

kers.

BROILED LIVE LOBSTER

And every other style of delicious sea food served in most appetizing manner at

GUS MANN'S MARINE CAFE
(Formerly Jim's Chowder House)
617 SO. SPRING

"Everything From Under the Sea"

CHAMPION
...DOG on every keeps rolling ... creation. A ... meal, which ... loved by ... of ... Champion ... CHAMPION ...

...ET
TUESDAY.

...ds were rained ... the scheduled ...ed ahead until ...oon. Manager ...d on putting ou... ...el, and was ...e of assistance ...ards, but the ...pers.

...LANDS.
...t the Redlands ...e Tigers' third ...conference sea... The combat ...e Arroyo Seco

...lvania
...M CUP
...TIRES

...KE
...ents
...iness?
...lent of the railroads
...and 1½-ton models.
...s to talk over your
...CO.
San Francisco

The Secret of the New Carpet

With joyful surprise the visitor cried, "Why, Madge, where on earth did you get such a beautiful new carpet? The coloring is wonderful."

"Yes," smilingly responded Madge, "it is wonderful, isn't it? But, Jane, dear let me tell you a secret. It isn't a new carpet—it's my old one—the same you saw here last week, and it hasn't been off the floor."

"Oh, come now!" ejaculated Jane, "surely some magician in august splendor didn't come and touch his wand to your shabby, old carpet and turn it into an absolutely new one?"

"Well, no, not exactly," replied Madge. "You see Mr. Lee, manufacturer of Lee's Dye-It, is a magician. But sit down, and—I'll tell you the secret of the new carpet."

Seating herself, Madge said: "Down in one of our big department stores I saw a man actually dyeing carpets without taking them from the floor. There before my eyes, I saw old, faded carpets and rugs made like new — brilliant, lovely—with all the golden beauty of new floor coverings—I was astonished.

"The store people told me it was Mr. Lee, and his famous dyes, who was performing this miracle. I talked to Mr. Lee, and asked him to tell me how to do mine, so there's the secret.

"You see, Jane, carpets, rugs or any fabrics don't have to be boiled when using Lee's Dye-It. Consequently, they don't shrink, nor come back like a dish-rag and don't need sizing. Furthermore, Mr. Lee uses no machinery to tear holes or rips in the seams of your carpet.

"Then again, you know, boiling any goods makes them—takes the life out of them—besides shrinking them. Woolen, cotton and silken fabrics once had life and boiling is damaging to anything vital or that ever had vital quality. Another thing, you don't have to wait a week or ten days to get your carpets back when Lee's Dye-It is used. Dyed today, they are ready tomorrow. See the saving in time and worry? No mussing up things, no ruining your hard floors. Everything is done so systematically, so thoroughly, so satisfactorily, and so quietly you would hardly know Mr. Lee had been in the house.

"He has all shades of color as well as the new ones—every color in the rainbow—the new rose or flesh pink—it's lovely—turquoise blue, midnight blue, tea rose and that beautiful red, named 'Heart of France.'

"I intend to have my upholstery and draperies dyed next week and I'd advise you not to throw your old carpets or faded garments away. Get Lee's Dye-It, which comes in conveniently sized bottles at 25c, which you can buy at department stores and drug stores."

"Just the thing," exclaimed Jane. "I have a couple of dresses, some blouses some lingerie and stockings. Oh, yes, and a wool sweater I was going to discard. I guess I'll just go ahead and get those latest colors of Lee's Dye-It and dye them."

"Why not?" said Madge. "I have saved buying a new carpet, my old one is good as new, indeed, far better than a new carpet it bought at today's price, you know."

"Well, where is Lee's place of business?" asked Madge.

"Oh, yes, I forgot, here's his card. Lee's Dye-It, 718 South Hope Street, telephone 15657.

"He has more references from proprietors of big stores, cafes, managers of clubs and public buildings as well as owners of fine homes, than any other dyer. He dyes both plain and pattern carpets right on your floor or will take them to his factory."

WEDDING CURE FOR DEAF MUTE.

Astrologer's "Dollar Bride" Asks Annulment.

Says Fred Jackson Posed as Brahmin to Win Her.

Now She Denounces Him for an "Occult Faker."

It was a marvelous story Mrs. Cleora B. Jackson told Judge Monroe yesterday in annulment proceedings against Frederick J. Jackson, a story of a deaf mute who wooed her and who regained his voice and hearing on the day she married him. It was the story of a woman's asserted credulity and a man's asserted duplicity. The trial will be concluded today.

Mrs. Jackson had been divorced. She invested her savings in a San Diego book store. The books were mostly of the occult, in which she was a student. One day Mr. Jackson entered the store. He wrote on a pad he wanted to read her horoscope for 25 cents. He said he was of the Orient, versed in occultism—a Brahmin priest, according to the testimony.

In telling her story to the court, Mrs. Jackson said:

"I thought 25 cents too cheap for such wonderful art. I had studied horoscopes. I gave him a dollar. It was February 15, 1919. A strange look came into his face as I gave him the dollar. He looked at me, then he wrote on the pad that it had been prophesied that the woman who should, on the 15th of the month, give him a dollar, would become his wife."

This was rather sudden, said Mrs. Jackson, but she kept from becoming Mrs. Jackson for two weeks. He told her that he would regain his faculties when the dollar woman married him. The miracle took place as declared. He spoke and heard after the wedding.

Suspicion was aroused in the mind of the bride. She investigated and found he was a faker, she said. Then she filed suit to annul her marriage.

A wonderful letter he wrote her was offered in evidence. In it she was goodness, sunshine and flowers.

"Out of 100,000 women you have been selected and ordained to be my wife. It was written in the stars," the letter said.

CONTINUE HEARINGS OF SUSPENDED POLICEMEN

FIVE OFFICERS GIVEN UNTIL TUESDAY TO PREPARE THEIR DEFENSES.

The Police Commission at 11 a.m. Tuesday will hear the cases of five suspended police officers, all of the men yesterday securing postponements to give them time to prepare their defenses. Mayor Snyder gave notice to the men and to their attorneys that the hearings will be brief.

"We shall go right after the facts," said the Mayor. "We want no technicalities."

Attorney Paul Schenck, representing Detective Sergeant Ambrose Boyd, read a long affidavit to the commission setting forth Boyd's claims that his record shows that he has been an energetic and efficient officer and that he should not be dismissed from the department. At the hearing on Tuesday Attorney Schenck will represent Boyd, Griffith Jones will act for James McNamara, Olin Wellborn, Jr., will present the case of Bert Cowan, and former Judge Thomas P. White will represent Frank Carroll. Patrolman Jess L. Kirby appeared personally before the commission yesterday and asked for an extension of time until Tuesday to secure counsel and to prepare his defense.

SUIT STARTS TO TEST NO-PARKING ORDINANCE

AUTO DEALER PREPARES TO CARRY CASE INTO HIGH COURTS OF STATE.

Backed by three attorneys, L. G. Thompson of the Earle C. Anthony Company, dealer in automobiles, yesterday was arraigned in Police Judge Fredericksen's court on a charge of having violated the no-parking ordinance and he entered a plea of not guilty. Through his attorneys Thompson asked for a jury trial. The case was set for Thursday at 10 a.m.

Thompson was arrested last Tuesday afternoon by Motorcycle Sergeant Frank Harlan. At the time he stated that he was going to make his case a test of the constitutionality of the new law. If Thompson is found guilty in police court he will appeal.

After disposing of the Thompson case Justice Fredericksen declared forfeited the bails of about 100 violators of the new law who failed to appear in court. About thirty of the arrested automobile drivers appeared but all entered pleas of guilty and were fined from $5 to $10.

Police officers patroling the downtown congested districts yesterday reported the lightest day for arrests under the new ordinance since it went into effect. Only about 100 persons were tagged.

Great success for the no-parking ordinance is claimed by Chief Engineer H. Z. Osborne, Jr., in a report to the Public Utilities Board. He says it has eliminated congestion and changed peak hour conditions so that the maximum hour is earlier, which means better street car service. He furnishes figures which, he states, force "one to the conclusion that the ordinance has tended to increase the use of the streets in the congested business district by pedestrians and moving automobiles rather than having had a deterrent effect." He asserts that benefit has resulted to users of automobiles as well as those who ride in street cars as the auto owners are now able to travel through the congested district in safety, with reasonable speed and comfort.

GIRL SUES LANDLORD FOR HEAVY DAMAGES.

SAYS HE RAISED RENT, THEN GRABBED HER BY THROAT AND STRUCK HER.

The defense in the $10,000 damage suit of Hallie Boyd against J. D. Thompson, for an asserted attack upon her by the defendant, called impeaching witnesses in Judge Myers's court yesterday. These witnesses declared that the reputation of the mother and daughter was in bad in the community in which they lived.

Hallie Boyd, cafeteria worker, was a dramatic witness. She told with emotion how Mr. Thompson, elderly and wealthy, came to her rooms at 738 Towne avenue February 1, last, and grabbed her by the throat and struck her on the chest.

Mr. Thompson came to the room to say that he had raised the rent. He was tendered the former rent of $10 a month, which she said he refused to take. After the alleged assault on the plaintiff he grabbed the $10 bill and ran out of the room, taking the key. Miss Boyd said she chased him through three rooms and recovered the key.

A number of prominent and wealthy club women who know Mr. Thompson were in court yesterday to testify to his peaceful and highly-respectable life.

ONLY ANGELENOS TO BE CITY PLANNERS.

As a result of a resolution adopted yesterday afternoon by the City Council, sitting as a committee of the whole, only citizens of Los Angeles can be members of the new City Planning Commission. This action will automatically eliminate M. H. Whittier, R. J. Busch and possibly others on the list of fifty-one names sent to the Council by the Public Welfare Committee for approval as members of the commission.

"Smooth as silk, eh? —Same here"
—Chesterfield

TALK about a smooth, even-burning smoke, Chesterfields are all that and then some—never "miss," never fail to *"satisfy!"* You never hear a "knock" on Chesterfields.

For Chesterfields are made of the real thing—genuine Turkish tobaccos, mind you, the pick of the crop, blended with the very choicest Domestic tobaccos that grow.

And what a blend! It actually brings out the hidden flavor of the leaf—a flavor you never guessed was there.

What's more, no other blend is like it, or can be, for the blend is our private formula—*it can't be copied.*

Liggett & Myers Tobacco Co.

And the flavor is sealed in by the extra, moisture-proof wrapper on every package.

Chesterfield
CIGARETTES
They Satisfy

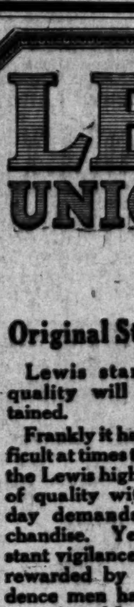

It is as easy to use as a sponge. Pure white and spotless. Just wipe the wall paper or other surface to be cleaned, with Findley's Wall Paper Cleaner and soiled spots look like new. Takes off the smoke and grime in a jiffy.

Yes, sir. Money back if you are not more than pleased.

Sold by all leading dealers, including Bullock's, Broadway Department Store, J. W. Robinson Co., Barker Bros., Hobson & Co., Oil, Paint and Paper Co., Western Paint Co.

E. B. Greenhaw
Western Representative
Phone 2145.

Tijuana
OLD MEXICO
Sunset Inn
DINING
DANCING
DIVERSION

Absorb Freckles And Other Blemishes

Many curing ointments and lotions are on the market, some reliable remedies having been received from many sources, but ordinary mercolized wax is the unerring remedy. The wax has unusual properties which absorb the freckles, with no harm to the skin, the complexion coming out beautifully, becoming as clear as crystal and as delightful as any druggist's spread a thin film of the entire face every evening, taking this off in the morning with warm water, which softens the pores, gently rubs sallowness, blotches and all cuticle away. This treatment is surprising. (Advertisement.)

Everything About Cuticura Soap Suggests Efficiency

LEWIS
UNION SUITS

Original Standards

Lewis standards of quality will be maintained.

Frankly it has been difficult at times to reconcile the Lewis high standards of quality with present day demands for merchandise. Yet our constant vigilance has been rewarded by the confidence men have in the integrity of Lewis Wear.

"This Shield Your Protection Our Guarantee"

Lewis Knitting Company
Janesville Wisconsin

WE CURE PILES, FISTULA AND All Rectal Diseases Without an Operation

For twenty-five years we have been curing diseases of the rectum and lower bowel. During that time our experience has enabled us to develop a method that is superior to others.

Here are some of the persons who have been restored to a normal condition, and would not go back to the old life for any consideration:

F. A. Stewart.....Roseburg, Oregon
J. S. Hull.....Berkley Hotel, Long Beach, Cal.
W. S. Woods.....673 Main St., Riverside, Cal.
Chas. E. Clancy.....120 E. 29th St., Los Angeles, Cal.
G. E. Flink.....Pomona, Cal.
G. E. Davey.....757 W. 13th St., Los Angeles, Cal.

SEND FOR OUR FREE BOOKLET

Drs. C. H. White and C. C. Wainwright
Rectal Specialists
108 W. Third St., Los Angeles 532-534 Wesley Roberts Bldg.

10¢ or 25¢
AK
Anti-Kamnia
FOR HEADACHE, NEURALGIA, INFLUENZA AND ALL PAIN
Ask For A-K Tabs
TABLETS

STEPHENS
Salient Six

Five-Passenger Sedan
Three-Passenger Coupe

CHARMING in appearance and appointment, a car for social and business use alike. Upholstered seats and sides in rich, soft mohair velvet with artistic stripe effect. Headlining, mohair velvet in same shade.

The ideal *all-weather* family car at a price within easy reach.

Immediate Delivery

White Auto Company
1800 So. Figueroa St. Phone West 271
Dealers

Long Beach—Motors Sales Co.
Pasadena—Braley's Garage.
Whittier—A. D. Cox.
Bakersfield—Hand & Metaner.
Calexico—Woods & Lowry.
Fillmore—John Opsahl.

A GREATER VALUE A GREATER SERVICE

Why the flavor doesn't vary—

It is remarkable that twenty-four kitchens can co-operate so closely that the *quality* of Tillamook Cheese *does not vary.* The cheese in every vat is tested before it leaves the kitchens and unless the highest standard is reached, Tillamook is not placed on the rind.

Tillamook is so good in flavor because of its creamy richness. It is high in food value and will reduce the cost of living materially if substituted for meats and eggs on your menus. Five quarts of *full cream* milk are used in making a pound of Tillamook Cheese.

Delicious souffles, egg omelettes, potatoes, macaroni and cheese and other every day dishes will be *improved* by the use of Tillamook Cheese—and melted Tillamook Cheese on toast—oh, how *good!*

The best grocers everywhere sell Tillamook Cheese—by the slice or in 6 and 14 pound sizes.

TILLAMOOK COUNTY CREAMERY ASSOCIATION
34 Cheese Factories Owned and Operated Co-operatively by Tillamook Dairymen
TILLAMOOK, OREGON

TILLAMOOK CHEESE

Theaters Amusements—Entertainments

GRAUMAN'S RIALTO— Broadway near 8th

NEXT SUNDAY

GRAUMAN'S RIALTO BROADWAY NEAR 8TH

Marta, the Victim of the Strange Vow.

Rafael, the Beast Who Saw Only the Red Lust of Conquest.

Anne, the Mistress of Intrigue and Frail Emotions.

Keith, to Whom Marta Pledged All.

And This the Episode Which Taught Her

That Sooner or Later She Must Kill Him or

Turn Her Love Another's Way.

All Tense Moments in Harry Garson's Love Epic.

"FOR THE SOUL OF RAFAEL"

Starring Wondrous

Clara Kimball Young

REVIEWS.

"THE GONDOLIERS."

BRIGHT GILBERT AND SULLIVAN OPERETTA AT MASON.

By Edwin Schallert.

Whether they present supposedly favorite works or novelties the season of the Gallo English Opera Company seems to continue light in patronage. "The Gondoliers" by Gilbert and Sullivan, which has not been heard here for many seasons, if ever, and which was given a performance last evening at the Mason, did not appear to break the jinx of sparse attendance. Perhaps the unfamiliarity of the operetta, one of the most delightful as to musical content yet presented, is as satisfactory an explanation as any.

Really, if this Gilbert and Sullivan creation is not generally known to the public it ought to be, especially as regards the charming melodies and tripping measures of the many songs as given by the members of the company. Such able vocalists as J. Humbird Duffey, Edward Quinn, Dorothy Elton, Detmar Poppin and Hugh E. Williams won manifest credit for themselves in their renditions, and practically all of their solos, duets, and concerted numbers were encored.

Rosamund Whitesides's vivacity again sparkled in a congenial role, while Jefferson de Angelis was decked out in garb that made him look like a giddy undertaker trying to understudy a Follies girl.

The plot of the play concerns two young gondoliers who have to undertake the job jointly of king of Barataria, wherever that is. The reason for the joint ownership to the throne is that the identity of the real king has been jumbled through the mixing of infants through the intriguing of a nurse.

A marital mix-up also ensues during the play which should be popular as a study in California, if it is any place. Of course, in the end everything is properly adjusted as it always is in comic operas.

Max Bendix led the singers and orchestra, and again achieved for himself an individual triumph in this capacity. Much of the life in the music is to be ascribed to his very able conducting.

Three more performances are to be given by the troupe, "Pinafore" tonight, and "Mikado" twice tomorrow.

"Gondoliers" has come and gone, and those who did not hear the work missed a very enjoyable production.

Parisian Jazz.

A jazzy trip to Paris—with Ed Armstrong furnishing the kind of "bun" voyage that you'll enjoy—is that staged at the Burbank this week, under the title of Cafe de Jazz. There is lots of lingerie in the show, and the Baby Dollettes show their ability to trip the airy fantastic a la Parisienne. Armstrong and Harry Sherr play the parts of a couple of Americans stranded in Paris—which they find is a better place than Havana, even if farther away.

Irene Brooks, Grace Newton and Margaret Leylaun do some entertaining singing. "I'm Always Falling in Love with the Other Fellow's Girl," "Yours Eyes Have Told Me So," and "Alice Blue Gown" and "Cuba" are some of the principal numbers.

CIRCUS RIDING LESSONS.

All aspiring candidates for place as circus riders will have their chance at the Orpheum next week. Bostock's riding school, portraying how such riders are made, will be there, crane and all, and anyone who has the nerve may get a free lesson with the audiences as judges. There will also be a professional corps of skilled girls to ride the big horses in actual circus stunts.

Theaters—Amusements—Entertainments

GRAUMAN'S MILLION DOLLAR THEATER—

CALIFORNIA THEATER— Main at 8th

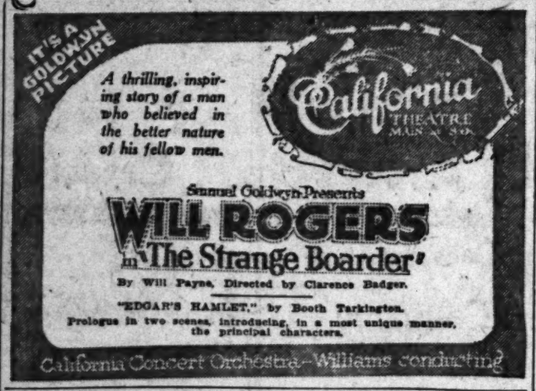

MILLER'S— Main Near 9th
FIRST SHOWING OF HIS LATEST AND BEST PICTURE
SESSUE HAYAKAWA IN "BEGGAR PRINCE"
AND THE BIGGEST TWO-REEL JOY FILM CHRISTIE EVER MADE
"PETTICOATS AND PANTS" With Bobby Vernon

SYMPHONY— Broadway at Sixth
ZASU PITTS in "SEEING IT THROUGH"
"Follies of Broadway," Miniature Musical Comedy; Christie Comedy; Fox News Reel.

FLASHES.

MAE'S COMING WEST.

MISS MURRAY AND BOB LEONARD TO FORM COMPANY.

By Grace Kingsley.

Those Micawbers of filmdom, Mae Murray and Robert Leonard, who in private life are Mr. and Mrs. Leonard, and who used to hold forth professionally in the film colony of this city, are again to come among us, according to information just received. They have been in the East the past two years.

The glad news further states that Mr. Leonard has severed his connections with the picture concern for which he was working, and the two are going to set up with their own company, with husband once again directing his wife. The pair expect to be in California in May or June. They will either erect their own studio or will work at Hollywood or Brunton studios.

Mr. and Mrs. Leonard still own their home in this city, and are reported to be very happy to come back here. A good story has been secured as the star's first vehicle.

Fox to Make Big Film.

That king-pin among spectacle makers, J. Gordon Edwards, is going to make another huge historical production for the Fox Film Corporation, according to news which has just been developed. The new spectacle is to be the most ambitious which Mr. Edwards has ever made, though he has to his credit such productions as "Cleopatra" and "Salome," in which Theda Bara starred, and "Les Miserables," in which William Farnum was featured.

The new historical drama is to be nothing less than a sumptuous picturization of the Biblical story of the Queen of Sheba. Details as to the production could not be learned yesterday, except that the picture will be made in New York with an all-star cast.

The name part is to be played by Betty Blythe, who at present is engaged in a leading role with Lew Cody in Elmer Forst's story, "The Mischief Man," and whose fame has gradually been growing of late both because of her beauty and her talent.

Cline Heads Metro Funsters.

Edward Cline, who has become famous as a comedy director during his connection with the Fox Sunshine Comedies, has resigned to become head of a new brand of comedies to be produced for Metro. He signed his contract with Metro yesterday. Four companies are to produce these comedies.

Raymond Hitchcock Honored.

Raymond Hitchcock is to be met by a sample of California sunshine, fruit and flowers, all to be bestowed by that hospitable soul, Charlie Pike, upon Hitchcock's arrival in San Bernardino Monday morning.

One can't be altogether sure that Hitchcock is the only attraction for Charlie, however, as there are forty beauties who accompany the star, professionally, of course, as members of the chorus.

Constance Will Come.

Constance Talmadge is to come to California to make a picture in June, if nothing happens to prevent. By the way, Miss Talmadge's first aids, Anita Loos and John Emerson, known in private life as Mr. and Mrs. Emerson, are to go to London for a vacation of a month, in May, according to word just received by Mrs. Emerson's mother, a resident of this city. Following this, the two will come to California to write and direct for Miss Talmadge.

Theaters—Amusements—Entertainments

KINEMA THEATER— Grand at 7th

CLUNE'S AUDITORIUM— FIFTH AND OLIVE STS. Phones: 14691, Pico 900.
SPECIAL NOTICE
THAT MARVELOUS PHOTOPLAY
"CONFESSION"
RETAINED ONE WEEK MORE
By the American Commission for Devastated France
They Will Share on Every Dollar of Receipts.
SHOWS: 1, 3, 7 and 9. No Advance in Prices.

GARRICK— Broadway at 8th: ZANE GREY'S Own Picturization of His Famous Novel DESERT GOLD

PALACE— 7th Street at Broadway: CLARA KIMBALL YOUNG in "TRILBY"

VICTORY— Broadway at Ninth: HERB RAWLINSON in "The $5.00 Plate" and Rubye de Remer in HIS TEMPORARY WIFE

ALHAMBRA THEATER— 731 So. Hill: GEORGE WALSH in "A MANHATTAN KNIGHT" Sunshine Comedy, "Training for Husbands" FOX NEWS—MUTT & JEFF CARTOON

Theaters—Amusements—Entertainments

MASON OPERA HOUSE— Gallo English Opera
Tonight, H. M. S. Pinafore
Tomorrow Mat. and Eve., Last Two Times.....THE MIKADO
WEEK BEGINNING MONDAY NIGHT, APRIL 19.
America's Greatest Laughing Show—A National Institution
RAYMOND HITCHCOCK
In his Famous Musical Revue, Third of Series and All for
HITCHY KOO—1919
Nights, 50c to $3. Mat. Wed., 50c to $2. Sat. Mat., 50c to $2.50.
6 Nights, Two Mats., Starting Mon., April 26
PRICES: Nights, 1st Floor, $3; Bal., $2.50, $2, $1.50. Mats., 1st Floor, $2.50; Bal., $2, $1.50, $1.
MAIL ORDERS FILLED NOW IN ORDER RECEIVED.

GUY BATES POST
"THE MASQUERADER"
New York One Year | Boston 4 Months | Chicago 6 Months | Australia 4 Months
Curtain, 8:30. No One Seated During Original and Exact Production. Including Scenery, Lighting Effects, Mechanical Devices, Costumes, Properties, Equipment, Personnel and Transportation of Descent Beauty.
HOW TO ORDER SEATS: Send check or money order to the theater, for the most purchase. PLEASE NOTE: Enclose a self-addressed envelope to insure safety and avoid error in address. Mail orders cannot be received on sale at the theater box office. AVOID DISAPPOINTMENT THUS—TELEPHONE AT ONCE FOR RESERVATIONS. DO NOT WAIT IN LINE AT THE BOX OFFICE. NO PHONE ORDERS ACCEPTED. NO SEATS HELD AFTER CURTAIN RISES.

TRINITY AUDITORIUM— Grand Avenue at 9th. L. E. BEHYMER, Manager
Philharmonic Orchestra
OF LOS ANGELES
W. A. Clark, Jr., Founder.
NEXT SUNDAY 3:15 Pop Concert
Soloist Sylvain NOACK Concert Master
PLAYING THE SAINT-SAENS RONDO AND CAPRICCIOSO
MON. EVE. the Orchestra plays in Pasadena.

TRINITY AUDITORIUM— GRAND AVENUE AT 9TH
One Program Only
PERCY GRAINGER
Famous as Composer and Pianist.
Tickets 75c, $1, $1.50, $2—on sale Trinity Box Office.

MAJESTIC THEATER— Matinee Tomorrow
THE WILKES STOCK COMPANY in
RACHEL CROTHERS' GREAT COMEDY SUCCESS
"A LITTLE JOURNEY"
FIRST TIME IN LOS ANGELES
With Evelyn Varden and Edward Everett Horton
Popular Matinees: 25c and 50c. Evenings: 25c to $1.

MOROSCO THEATER— MATINEE TOMORROW
OLIVER MOROSCO PRESENTS
"POLLY WITH A PAST"
WITH ELEANOR WOODRUFF AND LOUIS CALHERN
NEXT ATTRACTION:
"THE NAUGHTY WIFE"
MATINEES, 10c TO 50c. EVENINGS, 10c TO $1.

TALLY'S BROADWAY— 833 S. Broadway

ORPHEUM— The Best in Vaudeville
PHIL BAKER Bad Boy from Good Family
BYRNES & GERAN New and Old Songs
Orpheum Orchestra Concerts
Every Day at 2, 15c to 75c; Every Night at 8, 15c to $1.35.
WILLIAM ROCK With 1-2-3-4-5 Girls, and Two Men
AVEY & O'NEIL "Young Uncle"
LUCAS & INEZ An Art Classic
Jones Hurst Presents SARAH PADDEN & CO. "Betty Behave" & "The Eternal Barrier"

WASHINGTON PARK— BASEBALL TODAY
Los Angeles vs. Vernon
GAME CALLED at 2:30 P. M.

SUPERBA— 618 S. Bdwy. SECOND TREMENDOUS WEEK BEGINS TODAY
DAILY, 10 A.M. TO 11 P.M.
Carl Laemmle's Stupendous Universal Jewel Production
PRISCILLA DEAN in "The Vise of Society"
Directed by Tod Browning. Story by H. H. Van Loan. Augmented Orchestra.

PANTAGES— VAUDEVILLE— MATINEE TODAY AT 2:30
Tonight at 7:00 and 9:00
"MEET ME AT PANTAGES"
DENISHAWN'S GLORIOUS SPECTACULAR DANCE DRAMA, "THE SEA," AND GREAT VAUDEVILLE BILL including James and Maurice Samuels & Co., Green & Pugh, Jack Rosbier and "Miss Davie" Jamieson, Antonio Moreno in final episode of "The Invisible Hand."

MISSION PLAY By John Steven McGroarty, with PRESENTATION by Mr. and Mrs. Tyrone Power, at Old San Gabriel Mission. Now open, with matinee, 2:15, and evening, 8:15. Plays every night (except Monday) including Sunday, 2:15. Evenings, Wednesday and Saturday, 8:15. Box Office, Main Floor, Pac. Electric Bldg. Tel. 13926 and 13926. Home Phone, Main 9370. Office, Alhambra 194. All seats reserved. Well located. Take Pacific Electric car, Pacific Electric Building, 6th and Main Sts.

HIPPODROME— Main St. at 6th
NOW SHOWING HARRY MOREY in "THE BIRTH OF A SOUL" AND VAUDEVILLE.

EGAN LITTLE THEATER— FRANK EGAN OF THE EGAN SCHOOL, Chief Speech Director
For the Children's Theater Movement, Announces Saturday Morning Performances
"RACKETTY PACKETTY HOUSE"

THEATER DE LUXE Alvarado, Near 6th St. OPPOSITE WESTLAKE PARK
ELSIE FERGUSON IN HIS HOUSE IN ORDER
MATINEE DAILY—STARTING 1:00.

GORE'S BURBANK— 6th and Main: ED ARMSTRONG'S BABY DOLL IN THE PARIS SENSATION "CAFE de JAZZ"

nnusements—Entertainments
Gallo English Opera Co.
, H.M.S. Pinafore
Eve., Last Two Times.....THE MIKADO
MONDAY NIGHT, APRIL 19. SEATS NOW.
RAYMOND
TCHCOCK
KOO—1919
o Mats., Starting Mon., April 26.
RADER"
ALICE JOYCE
SPORTING DUCHESS"
WILLIAM ROCK
ARAH PADDEN & CO.
PARK— BASEBALL TODAY
eles vs. Vernon
LLED at 2:30 P. M.
DAILY, 10 A.M. TO 11 P.M.
A DEAN in "The Virgin of Stamboul"
MATINEE TODAY AT 2:30
Tonight at 7:00 and 9:00
"MEET ME AT PANTAGES"
Main St. at 4th
"THE BIRTH OF A SOUL."
"CAFE de JAZZ"

ORE WATSON MYSTERIES.

...gamist's Description that of Suspected Olympia Slayer of Woman.

(Continued from First Page.)

...Sheriff Cline ... Wednesday ... information. Yesterday ... from one of them, ... of Hodgenville, ... saying the woman ... had been heard from at Tia ... Nov. 15, on her way ... for South America. ... is forwarding the ... letter, which the au... is another of the ... typewritten documents.

...past history of Nina ... has been partly recon... was originally Nina ... Kentucky. Later she ... Mont.; was known ... Young and was prob... of H. Young of Young ... Just be... she lived at Eu... where she was known ... Delaney. Her family ... in Kentucky.

...supposedly from ... followed by the authorities ... from Watson, have ... Eureka, Mont., un... of February 4 from San ... from Pasadena. ... effects, moreover, the ... had found postcards and ... would seem to show ... Mrs. Nina Young De... were at Tia Juana re...

...MYSTERY.

...of sinister im... nothing to any def... under way at various ... Northwest yesterday, ... with the Watson case. ... Edwin Ellsworth at ... a description of ... from this city, ... of the man they ... in the woods near ... and who it has been pre... the woman's body ... shallow grave on the ... day. The mysterious ... was standing at ... and was covered ob... the back seat. The own... Ellsworths away from ...

...of Detectives Tennant of ... police department was ... taking up information ... supposed disappear... J. P. Watson and her ... near the woman's mur... was believed to be the ... suspect now lying ... in the hospital here. Ac... information given Capt. ... P. Watson married Mrs. ... Elsen at Seattle in 1917 ... on a farm on the Hood ... day of that year. In Oc... went for his wife to join ... found them, nothing ... of either her or ... Tennant's informants ...

...said is the clew which ... Watson, the local sus... question and for... He answers the ... of W. C. Harvey, for ... agent of Ft. Morgan, ... waiting for several ... Harvey was in the insur...

KILLER OF TURKS DUE HERE TODAY

Famous Armenian General to Arrive from the North.

Winner of Fifty Battles in the Late World War.

Seeks Relief Funds; Wants American Protectorate.

Gen. Antranik, leader of the Armenian national army during the World War, whose force of from 20,000 to 25,000 soldiers was completely victorious in each of more than fifty battles in which it was engaged during the four years of conflict, will arrive in Los Angeles over the Southern Pacific at 9 a.m. today from the north.

Gen. Antranik is 54 years of age. For twenty-five years he has been engaged in fighting the Turks. He is a self-made man, having risen from the ranks.

In 1912 he joined the Bulgars, recruited an army and led it against the Turks in the Balkan war.

FIGHTS WITH RUSSIANS.

Two years later, in 1914, at the beginning of the World War, he joined the Russians and for two years fought against the Moslems on the Russian front. He commanded the first battalion of Armenian volunteers and during a siege of two years he commanded 20,000 men engaged in fighting the Turks.

In 1917, when Russia was disrupted by the Bolshevik revolution, he joined the British military mission from Mesopotamia and arrived in the Caucasus with a well-organized army of 30,000 Armenian soldiers, recruited mainly from refugees. During four months Gen. Antranik held the Caucasus against the Turks. In 1918 he received an additional 5000 men and marched into Persia while the British advanced into Mesopotamia. Then he joined forces with the British Gen. Allenby and they defended Persia against the onslaught of the Turks. During the six-month siege of Baku Gen. Antranik and his Armenian forces prevented the Turks from uniting the two wings of their army.

HIS RACE SAVED.

Military critics pointed out that in preventing the juncture of the two wings of the Turkish army, Gen. Antranik averted the extermination of the Armenian race and the slaughter of 80,000 persons by the Turks.

The Armenian army continued to fight for two weeks after the armistice went into effect, because its isolated position and hampered lines of communication delayed the arrival of the announcement that the war was over.

The Russians think very highly of Gen. Antranik.

"On the Turkish-Armenian front," said one Russian general, "every commander sought Gen. Antranik's advice before battle."

"The greatest successes of my division," said another, "were due to Gen. Antranik's strategy, personal daring and patriotism."

"A great military strategist and a great patriot," said a third, "a man who loves not only his people but the world at large."

Gen. Antranik will be the principal speaker at a meeting here to help raise funds for the Armenians and to stir up sentiment in favor of causing the United States to declare a protectorate over them and end the Turkish atrocities.

ADMIRAL BACK, DEFENDS NAVY.

(Continued from First Page.)

mittee Admiral Rodman, after answering in detail certain charges of unpreparedness, concluded with the following tribute to the American navy:

DID ITS FULL SHARE.

"I repeat that the Allies won the war. This was their mission nor can any one deny, who is fair-minded, but that the American navy did its full share in helping to attain this end. I wish to reiterate that I have not one single document nor record of any kind, class or description to substantiate my statement, nor have I ever felt it necessary in my service of forty-five years to keep on file records to do so. I am simply trying to lay before this committee my views in general of what the navy accomplished and its preparedness, and cannot for the life of me see how any unprejudiced person in or out of the service can take any other view than that which I have tried to lay before you.

"It is easy for anyone to sit on the sidelines and criticise; it is far more difficult proposition for those who are intrusted with the execution of plans and policies to carry them out with the means at their disposal when they have an active command in time of war. When a war is ended, even though victoriously the critics and historians have no hesitation whatever, in pointing out how much better it could have been done, not infrequently just how, in their opinion, it could have been best accomplished, and to back their opinion and air before the public what they had recommended or would have done themselves and produce documentary evidence in substantiation.

SIMS "INDISCREET."

"No doubt the great leaders in this war in the field, Marshal Foch, Sir Douglas Haig, Gen. Pershing, Admiral Beatty, Lejune of the marines and others will come in for their fair share of adverse criticism from the literary critics.

"No doubt the same class of writers will attempt to show how the French, British and American forces ashore and afloat were in a chaotic condition, unprepared, and made a mess of it. But those of us who were fortunate enough to hold active commands in the field of hostilities, no matter how humble or small a part we may have taken, have a different view, and are more apt to feel that even if we were not like a certain song, 100 per cent. pure, that we still did our fair share toward winning the war."

During his testimony Admiral Rodman referred to Admiral Sims's letter of criticism as "indiscreet." He further stated that "Admiral Sims's title as commanding United States naval forces in European waters is partially misleading. He was in reality a subordinate part of naval oper-

PAGE WARNS OF RADICALS.

That America not only saved the world in the great war, but is again the hope of the world in two great problems confronting it, the preservation of peace and the checking of Bolshevism, was the assertion of Thomas Nelson Page, author and ex-Ambassador to Italy, at a dinner in his honor at the University Club last night. Mr. Page's subject was "Evolution or Revolution," and he said our duty to the world, ourselves and our posterity was not to shirk reconstruction problems, or revolution would result.

"Amgrica must 'ride in the whirlwind and direct the storm,'" Mr. Page said. "It was American idealism which won the war, which put new faith and courage into discouraged nations. I saw the change where I was. It was as if in a time of shipwreck there had come a call of rescue.

"Two years ago, when we had some realization of the horrors of war, there was hardly a man in this country not ready to vow to God that such a war should never occur again. Yet where are we today? The League of Nations is functioning, not perfectly, but we are outside. We have nothing to say. It is our duty to find the means to end wars. We cannot shirk it. We cannot say it is Europe's affair, not ours. It is the affair of every one of us and our posterity.

"Bolshevism, too, is as much our affair as it is Russia's. If university men and other molders of thought sit still and let the I.W.W. fill the minds of laboring men with their ideas it is our fault. You should organize to secure and preserve justice to all classes. You must realize that our personal liberty is as much in danger today as it was in the days of autocracy."

STUTSMAN OBSERVES GOLDEN ANNIVERSARY.

Mr. and Mrs. A. H. Stutsman, 129 South Ardmore avenue, celebrated the fiftieth anniversary of their marriage yesterday by going through the marriage ceremony again. The golden wedding was performed by the Rev. Otto S. Russell, of Santa Ana, in the presence of a number of friends, several of whom attended the original service, and four children and five grandchildren.

FOR BROADWAY DAY.

Department Store Officials Tell of Big Celebration.

The "Greater Broadway Day," celebrated each month by the Broadway Department Store was observed for April yesterday. Despite the rain previous advertising was so effective that the store filled rapidly in the morning when the doors were thrown open and the celebration was a brilliant success.

The windows were attractively trimmed with special displays and the interior of the store was light and cheery, so that visitors soon forgot the dismal effect of the weather and customers were eager to take advantage of the special offerings.

LOS ANGELES-MADE LUNCHEON PLANNED.

The preliminary call for home products for the annual Los Angeles-made luncheon, to be held Industrial Week, was made yesterday by J. A. Burton, chairman of the luncheon committee.

The luncheon is scheduled to be held at the Alexandria Thursday, May 20, at noon. It is expected that the roster of distinguished invited guests will be large, as many delegates from the National Foreign Trade Convention at San Francisco the preceding week, will be in Los Angeles viewing the city's industries. Other members of the committee are Allen Cutler, W. E. Smith, William Henry, Horace Boos, Gerald Fitzgerald and Daniel S. Grant.

DIVORCES RAIL MAN.

He'd Speak the Truth, it Seems, and Wife Thought Him Common.

Mrs. Laura P. Joyce, 1525 Arapahoe street, organizer and former president of the P.E.O. Sorority and well-known in local club circles, was granted a divorce from Malone Joyce, former general agent of the Colorado Midland Railway here, by Judge Taft yesterday, on the grounds of desertion. A division of the community property was made. Both parties to the action are old residents of Los Angeles, Mr. Joyce having come here in 1883.

Mrs. Joyce, according to her husband, considered him both common and lacking in refinement. According to her, it seems, he was vulgar, because he could not forget a railroad man's ways and adapt himself to a more affluent life.

A number of letters were in evidence which threw some light on the life of the couple, who were married in 1906 in Illinois and separated August 18, 1918. One letter read in part that Mrs. Joyce considered her husband common because he is addicted to speaking the truth.

HELD AS PICKPOCKET.

Caught in a crowded street car at Fifth street and Broadway late yesterday afternoon, Roy Seldon, said by the police to be a pickpocket, was arrested by Patrolmen Winston and Kule. According to the officers Seldon, at the time of his arrest, was attempting to extract a pocketbook from the hip pocket of John C. Miller of 525 Central avenue.

JUDGE IS EMPHATIC.

Is Reluctant to Grant Execution Stays in Espionage Act Cases.

United States District Judge Bledsoe left no doubts as to how he stood on the Howenstine-Kennedy stay-of-execution pleas, yesterday, when Le Compte Davis, attorney for Mrs. Idell F. Kennedy, presented a petition in her behalf.

Judge Bledsoe inquired why the stay of execution was desired. Mr. Davis replied that it was to give President Wilson an opportunity to look over the petition that had been forwarded to him for the pardon of Mrs. Kennedy.

"If the President wants to pardon her, that is his affair," said Judge Bledsoe, "but I will sign no petition to that effect."

Attorney Davis asked for thirty days, but the court gave him but ten.

In the absence of Frank Dominguez, attorney for Dr. Howenstine, a similar order was made in his case.

Both are at liberty under bond, Mrs. Kennedy in $50,000 and Howenstine in $25,000. The judgment as affirmed under their Espionage Act convictions is eleven years for the woman and ten for the man.

CASTORIA
For Infants and Children
In Use For Over 30 Years
Always bears the Signature of Chas. H. Fletcher

E NEW

...ES AND HOMES.

...IDEAS AND PRAC... SUGGESTIONS.

...by Grace Gray.

...news from Paris of the ... of the farthingale, or ... in old-time propor... and materially builded of ... Fashion, defend ... Parisian fad, reve... of the garter in floral ... twilight loveliness. ... of the Garter up... and feminised!

...promise that skirts for ... year will go higher and ... —not in price, but ... from the floor. ... with feet of clay cannot ... conceal the facts. ... dresses for summer ... which organdy, ... and voile will ... a dress following of ... either plain or ...

...Time to Buy:

...for the summer ... is national gingham ... may have noticed by ... some of which are ... For example, the one ... announcement is made ... of leaves printed ging... there are special offerings ... of the national ... but now stocks are com... which cannot long be ... ginghams are very scarce ... possibly one reason for ...

...A local garment week; ... invites selection of the ... for the coming sea... prices, as well as al... prevail.

...Simplicity.

...low as humble, there's no ... the home-made hat! Quite ... of home-made cooking, ... hat is likely to be so, ... amateur as to in... herself. Especially is ... the millinery undertak... Good millinery is ... of creations, and ... something which ... is a hat. Given the ... velvet, tulle, orna... ...ment, with the putting the ... ...ment its perfection and ... ...ment a masterpiece, the ... ...ed home milliner confine ... ...to the most simple of un... ...ornate purchases, she be... ...ment, so, if untrained ... ...ment for creations falling ... ...ment of the jewelry, tackey.

...Time Saving.

...Just before, after her first ... ...ment, I shall be telling you ... ...ment of shoulders for weeks ... ...ment at the House Show, ...ment with the clothes ... ...ment of a shopper, who has ... ...ment to dress by her for a ... ...ment time, many of which ... ...ment to dress. Each article ... ...ment which make for popularity in the ... ...ment sable and the mink.

she chooses garments of historic origin as well as beauty. For example, one costume is composed of rare old Chinese embroideries and with this attire she wears a ring of jade, cut in the form of a cat's face. This ring is said to have been a button taken from the robe of an old mandarin and it is declared to be a talisman, an open sesame to favor with any great initiate in the celestial kingdom, just as the wearer's charming personality is a sesame to favor with all whom she meets. I could write a volume on the subject of the interesting clothes-press secrets revealed by that visit with a girl whose name is as famous modern as were those of any mandarin's whose possession she now owns.

• •

Any Old Thing.

Any old thing for a blouse! This might be the waist motto of today—the no-waste motto, I should say. But, let that any old thing be handled with care, with talent, even genius. That it takes but little to make blouse beauty, and that pieces of brilliant brocade, of hand-embroidery long laid away in the attic trunk, of odds and ends chosen from bargain counters (yes, the counters are still called that!) may bring trouble, unless good taste is exercised in the compounding. "A colorful season" may mean pain to those of artistic sense, unless the color taste is guided by good sense as well as artistry. But, aside from this danger, the bright blouse warp with a darker skirt—and as a rule worn outside—is an economic boon to women who would save. Long, short, medium, this separate blouse or smock has been given the cachet of Parisian favor and is no longer questionable. The short sleeve adds to the simplicity of make and economy in material.

• •

A Ribbon Landscape.

Imagine a wondrous landscape, with a glowing sunset and glimpses of the sea—and all presented upon a ribbon! A broad and lustrous ribbon, surely, and the scape brought out in brocade of velvet, the shaded tints of sea and sky of shimmering satin. The final note in ribbon luxury, one of these ribbonscapes would make a lovely hand bag, or they could be used as inset motifs upon a wrap or gown, or for any other sumptuous purposes.

• •

Sincerest Flattery.

Which of the popular cinema stars are you imitating in your coiffure? It is a fad for girls to adopt the hair mode of their screen favorites.

• •

A World Topsy Turvy.

With gingham in the royal class and velvet making itself waterproof so as to endure all weathers and all waters, as bathing suits and caps with dotted swiss—that "simple" fabric of our childhood selling at $2 and $3 per yard, and making faces at its humbler sister, silk—truly the world is upside down and downside up, in so far as clothing goes.

• •

Rare Pelts.

In the window of a leading furrier on Broadway there are on exhibition rare pelts of sable, aggregating a value of $75,000. In the opposite window a collection of about 100 baummarten skins, is valued at $20,000. The latter pelts have been restricted from import since before the European war and are declared to be due for much favor, running as they do into the best liked shades of grayish brown which make for popularity in the sable and the mink.

Big woolen purchase
makes it possible for us to give
FREE PANTS
Tailored to your individual measure, worth from $12.50 to $15.00 with
$30 $35 $40
Custom Tailored Suits

Made from these magnificent woolens that have just arrived.

This enormous purchase of the stock of one of the finest mills in America was unexpected and very fortunate. The sale was unannounced and only by chance did our buyer get in on it.

In most of these lengths of material there is just enough to make one suit and a pair of extra trousers, so we are making you a present of extra pants absolutely free. Remember, these goods are direct from the mills—no jobbers' or middlemen's profits, so we can really afford to make this remarkable offer. This shipment will go like hot cakes, so come in while the selection is complete and pick your suit, with extra pants free.

YOU MAY NEVER HAVE ANOTHER CHANCE LIKE IT!

English Woolen Mills
WYCKOFF & LAVINE
ENTIRE SECOND FLOOR
4th and Spring St.
ENTRANCE 357 SO. SPRING

United States Tires
are Good Tires

UNITED STATES RUBBER COMPANY
US
RUBBER SYSTEM
AND ASSOCIATED COMPANIES

United States Tires
are Good Tires

How is this Year Different from Past Years in the History of Motor Transportation

YOU men who have watched the development of the automobile industry from the beginning remember how it used to be five or six years ago.

Some manufacturer announced a production of 5,000 cars for the coming year and everybody pitied him.

Registrations had already reached three millions.

• • •

The short sighted dealer shook his head and said it couldn't last.

He hurried to get his orders in and his cars out before it was too late.

Everything hinged on quick deliveries.

It is different today.

With nearly 8,000,000 registrations ahead for the year 1920, we see the industry still in its infancy.

There can be no point of saturation short of the transportation needs of the country.

• • •

What are the transportation needs of America — passenger and freight—and when will they be met?

That is a question our children's grandchildren will still be asking.

So, with motor vehicles as with tires, there will be no limit to the demand for the most fit.

For example—today there is no scarcity of tires. You see no cars laid up for want of tires.

There *is* a scarcity of U. S. Tires.

• • •

This company with its enormous stake—the largest in the industry—is taking the long view—the sound, constructive view.

We are building and equipping for greater capacity, but placing responsibility for quality above the temptation of forced production. When we have doubled and trebled our facilities, there will still be a scarcity of U. S. Tires.

United States Tires
United States Rubber Company

Fifty-Three Factories | The oldest and largest Rubber Organization in the World | Two hundred and thirty-five branches

NEWS ITEM
... dispatch states ... Locomotive has ... orders for 21 ... amounting to ...

AMERICAN LOCOMOTIVE
... the prominent New ... has just compiled a ... analysis of the American Locomotive Co. We have a limited number of these analyses on hand ... free upon request.
... Wire Service With San ... New York and Other Markets
... call 60151 Station 5 ... call 60151 Station 6
"... and Efficient Service"
A. W. COOTE
Stock and Bond Broker
... Stock Exchange ... Stock Exchange ... Spring Street ... and Main 4117 ... Hollywood Blvd. and ... Long Beach, Cal.

...ment ... Offer ...ments
... low prices of certain ... Loan issues, yielding ... from 5.25% to ... creates an unusual ... for the Forward-... Investor to place ...
Details Upon Request.
... Knight & Co.
...Bonds
... Van Nuys Bldg.
Telephone 10254

DURING NAPOLEON'S WAR
... French government ... at 7 and British ... at 47. Twenty-five ... French 5% ... at 95 and British ... at 97.
... can buy French 5% ... per 1000 francs and ... bonds at $87 per ... With exchange at ... bonds will show ... and 201%, re-...
... all issues of Foreign ... German Municipal ...
...—Telephone.
... Company
Established 1910
... SECURITIES
... Stock Exchange
... Bldg., Los Angeles.

THE MONTHLY PAYMENT PLAN
... adapted to the re-... investors who desire ... of securities of ... especially emphasize the ... grade Stocks or ... in this respect offer the ... personal attention and ... when choosing invest-...
... may be had upon ... our suggestions ... opportunities in ...
...MOND & CO.
... SECURITIES
... 10 S. Marengo Ave., Pasadena, Cal.

...er & Haffer
... Investments ... Promotion
... BLDG. ... AT EIGHTH.

... first mortgage
BONDS
... & Co., Inc.
Pico 3613

DAILY TRADE TALK.

Cautious Buying Forecasts Lower Prices; Stocks and Bonds.

BY CHAPIN HALL.

Almost any merchant will admit that a fall in commodity prices is coming, but not many of them will risk their reputation for prophecy by venturing a guess as to when the fall will occur. As a matter of fact, there is no more real inside information among the trade than there is on the outside, and one guess is about as good as another.

There is one fallacy prevalent in some quarters, however, which will pinch those who persist in it. This is the belief that commodity prices cannot drop suddenly enough to do any harm. These merchants argue that labor costs are high and that there is no prospect of a sudden reduction; that price decline is bound to be moderate and gradual and not a drop which would leave them stranded with a lot of goods purchased high above the market.

This may turn out to be a short-sighted viewpoint, for there are other considerations beside the labor market, and which will, in all probability, bring about the initial breaks. These are chiefly the trend of the basic cost of standard articles. Many of these are undeniably downward, and the cost of raw material is often more potent than the high cost of production. Many standard commodities will be considerably cheaper before Christmas. Paste that prediction in your hat and use it for tonic purposes.

Los Angeles Stocks.

There was rather more activity than usual in several of the industrial issues yesterday, interest centering chiefly about Southern California Edison. This stock has been weak for some time, probably because of the uncertainty as to the result of the company's application for an increase in rates. Yesterday morning a low mark of $84.75 was reached, but upon statements that the increase had been granted there was a quick rally and through active trading in comparatively small lots the stock advanced to a strong close at $86.50. Los Angeles Investment was also wanted at a price which fluctuated between 84 and 85 cents, closing at the former figure. The Goodyears were a little weak, Textile selling down to $98.50 and Tire & Rubber to $99.50. Oil leaders, Associated, Union and Republic, were unusually active, at prices averaging from steady to higher. Associated was firm throughout the day at $115; Union of California advanced from $194 to $195 and Republic Petroleum was a big trader within a narrow price range, closing sales being recorded at 35 3-4 cents. Mines were quiet with tendencies toward a slightly higher level. United Eastern sold from $3.67 up to $3.70; Telluride from 38½ to 39 cents and Gold Dust from 22½ to 23 7-8 cents. Other trading was scattered. Bonds were comparatively inactive and fractionally weaker.

Bill Herewith Inclosed.

Secretary of the Treasury Houston has adopted the plan of giving out quarterly statements of the state of the national debt. His latest figures show that with the sale of certificates for April and May the end of the fiscal year will witness no reduction of the total of public debt.

Woolworth Sales.

March sales of the F. W. Woolworth Company totaled $10,852,951, or $1,737,609 over the corresponding period of the preceding year. For the first quarter of the current year sales aggregated $27,511,545, a $4,065,073 gain over the three months ended March 31, 1919.

Expensive Railroading.

The total loss to the government as a result of the experiment in Federal control of railroads will approximate $900,000,000, according to a statement made by the Director-General. Some railroad men believe that when the charges are all in the total will be considerably in excess of that figure.

Not Enough Long Staple.

Tire manufacturers will use more long staple cotton this year than is produced in the United States. The estimated tire production is 40,000,000. The amount of cotton in the average tire is four pounds, or 160,000,000 pounds, or 600,000 bales. This exceeds the estimated production of long staple, and the cotton goods trade is already suffering from the inroads of the tire manufacturers. Experiments are now being made with shorter fibers, in an effort to relieve the shortage and bring down the cost of manufacture.

Union Oil Stock Dividend.

The proposition which will be submitted to Union Oil of California stockholders on June 15 to increase the capitalization from $50,000,000 to $100,000,000 will almost surely be adopted, and this fact continues to give rise to the probability of the declaration of a stock dividend. In this event the Union Oil of Delaware would benefit, as it is the owner of $10,812,500 of the California company's outstanding stock, approximately one-quarter. In 1908 the Union declared a stock dividend of 200 per cent., and in March, 1918, a 10 per cent. dividend.

Municipal Bond Sales.

The bond department of the Citizens' National Bank has compiled the following list of municipal and irrigation bonds, to be sold between this date and the end of April:

	Amount of issue.	Rate.	Date of sale.
Scott Valley Irrigation District, Siskiyou Co.	$ 80,000	6	April 17
Alameda School District, Los Angeles Co.	25,000	5½	April 19
Pico School District, Los Angeles Co.	20,000	5½	April 19
San Jose School District, Santa Clara Co.	300,000	5	April 19
San Jose High School District, Santa Clara Co.	400,000	5	April 19
Oxnard Grammar School District, Ventura Co.	36,000	5	April 20
Moorpark High School Bonds, Ventura Co.	85,000	5	April 20
Anaheim Union High School Dist., Orange Co.	75,000	6	April 20
Katella School District, Orange Co.	22,000	6	April 20
Buena Vista School District, Tulare Co.	11,000	6	April 21
Bakersfield School District, Kern Co.	300,000	5½	April 26
Kern Co. Union High School District	200,000	5½	April 26
Imperial Irrigation District, Imperial Co.	500,000	5½	April 27
Bay City School District, Orange Co.	15,000	6	April 27
Jefferson School District, Los Angeles Co.	30,000	5½	April 27
Oxnard Drainage District, Ventura Co.	130,000	6	April 28

Blair & Co.

Formal announcement of the consolidation of Blair & Co., and William Salomon & Co., which was discussed in this column several weeks ago, has been made. The principal office will be in New York, with branch offices in Los Angeles, San Francisco and several of the larger Eastern and Middle Western centers. The new firm will underwrite and deal in investment securities.

Stock Selling Permits.

Authority has been granted by the State Corporation Commissioner for the following Southern California firms to issue and sell stock: B. L. Morgan Manufacturing Company of San Bernardino; John B. Dennis, Inc., Brodek Estate Company and the Great West Cattle Loan Company of Los Angeles.

New Hay is Moving.

New hay is beginning to move from the country districts. The volume as yet is small, but according to the Alfalfa Growers of California, there will be a notable increase in another week. Prices are holding firm, with the farmers inclined to be conservative. Choice alfalfa is selling from $37 to $39 a ton; No. 1 dairy from $35 to $36, and standard dairy from $33 to $34 a ton.

Midway Gas.

A $500,000 issue of one and two-year 7 per cent. notes of the Midway Gas Company is being offered by a syndicate composed of Banks, Huntley & Co., Blyth, Witter & Co., and Cyrus Peirce & Co. Members of the underwriting syndicate report that it is having a record sale. The first series, consisting of $250,000, is due on June 1, 1921, while the second series, in equal amount, falls due June 1, 1922. The first maturity will be sold at a price to yield 7¾ per cent., while the second maturity will yield 8 per cent. to the investor. The notes are secured by properties having a value of more than $8,000,000. The earnings of the company for the year 1919 amounted to $1,117,243.84, or thirty-two times the interest charges on the bonded debt. The Midway Gas Company operates in Southern California, having over 200,000 consumers. The proceeds of the issue will be used for the construction of sixty miles of additional pipe line from the Midway fields to Southern California.

DIRECTOR OF BUREAU OF MARKETS RESIGNS.

F. W. Read, who for eight months has been in charge of the local office of the United States Bureau of Markets, has resigned in order to take charge of the standardization work on fruits and vegetables for the Department of Agriculture of California, with headquarters at Sacramento.

In his new position, Mr. Read will be a joint employee of the Federal Bureau of Markets and the State of California. He will have under his control the enforcement of all California laws regarding the grading, packing and marking of fruits and vegetables, and it is expected that a system of inspection at shipping points will be established. In pursuance of these plans, Mr. Read will leave for Chicago within a few days to undertake a month's inspection work of California products at receiving points.

The new inspection service, which will be installed under Mr. Read's supervision, will be developed along lines similar to that established by the Federal Bureau of Markets, and a working agreement has been effected between the State of California and the Federal government looking toward co-operation and joint control of this work. This is the first time such a plan has been established in the United States.

It is the purpose of the new State inspection service to develop a common language in the sale of California fruits and vegetables, and to standardize shipments so that the Eastern buyer will know that he is getting the grade specified.

Plans are now being made for careful inspection of every car of apples which will be shipped out of the Watsonville district this season.

A corps of ten trained inspectors, working under supervision of Mr. Read, will handle this work. Similar inspections will be maintained for the large Bermuda onion crop in the Coachella Valley.

Mr. Read will be succeeded by John W. Law of the Federal Bureau of Markets, formerly in charge of the Denver office, and more recently of the St. Louis office. Mr. Law is well equipped to carry on the work of the local office, having had considerable experience in the handling of fruits and vegetables, and as an inspector of these products.

PRODUCE RECEIPTS IN SAN FRANCISCO.

[BY A. P. NIGHT WIRE.]

SAN FRANCISCO, April 15.—Receipts: Potatoes, 860 sacks; eggs, 151,020 dozen; receipts light, due to railroad strike.

Hay and grains unchanged.

Tangerines, 2.35@4.00; apples, Newtown Pippins, 4-tier box, 2.50@2.75; strawberries, Los Angeles, 2.50@3.00; Imperial Valley, 3.00; avocados, 7.00@7.25.

Bell peppers, 25@40; chili, 25@35; tomatoes, 2.00@2.50; fancy, 5.00@6.00; summer squash, 1.25@1.40; potatoes, new, 9@10½; onions, Australian Browns, 5.75@6.25; Imperial Valley Bermudas, 7; Crystal White, 8; artichokes, large crates, 4.00@6.00; lettuce, southern, 1.00@1.75; celery, crate, river brand, 2.00@6.00.

LATEST PRICES ON BUTTER AND EGGS.

LOS ANGELES, April 15.—Butter, creamery extras, Produce Exchange closing price, 56 per lb.

Eggs, cases included—Fresh extras, Produce Exchange closing price, 39 per doz.; case count, Produce Exchange closing price, 38 per doz.; pullets, Produce Exchange closing price, 36 per doz.; pewee pullets, Produce Exchange closing price, 29 per doz.

Cheese—California flats, 28 per lb.

SAN FRANCISCO, April 15.—Butter, unchanged. Eggs, fresh extras, 43; firsts, 39; undersized, 33½. Cheese, old-style California flats, fancy, 23½; firsts, 22.

NEW YORK, April 15.—Butter, firm, unchanged. Eggs, nominally unchanged. Cheese, firm, unchanged.

CHICAGO, April 15.—Butter, higher; creamery, 46@64. Eggs, unchanged, receipts 22,140 cases.

FINANCIAL.

OFFICE OF THE TIMES,
Los Angeles, April 16, 1920.

Bank clearings yesterday were $12,400,088.46, an increase of $5,591,784.39, as compared with corresponding day in 1919.

	1920.	1919.	1918.
Monday	$12,014,405.69	$8,764,061.65	$5,126,245.41
Tuesday	14,622,902.64	6,009,642.83	5,180,023.62
Wed'day	14,718,470.48	7,429,451.97	5,258,726.51
Thursday	12,400,088.46	6,808,304.07	5,051,552.23

LOCAL STOCK EXCHANGE.

[Following were the closing prices and sales, as posted yesterday at the Stock Exchange, ground floor, I. W. Hellman Building.]

BANK LIST.

	Bid.	Asked.
Citizens' National Bank	$307.50	....
Commercial National	190.00	....
Farmers' & Merchants' Nat.	300.00	$320.00
First National	470.00	485.00
Guaranty Tr. & Sav.	280.00	....
Hibernian Savings Bank	190.00	220.00
Home Savings Bank	190.00	200.00
Merchants' National	190.00	200.00
Security Tr. & Sav. Bank	300.00	315.00
Union Bank & Trust Co.	137.50	150.00
U. S. National Bank	160.00	....

BOND LIST.
(With Accrued Interest.)

	Bid.	Asked.
American Pet. Co.	97	101
Associated Oil Co.	98½	100
Associated Oil Co., 1st Refg.	92	....
California Delta Farms	103	....
California Pacific Ry.	50	....
Corona Power & Water Co.	....	100
Cucamonga Water Co.	100	....
Edison Elec. Co., 1st Refg.	95½	98¾
Edison Elec. Co., old issue.	90	....
Home Telephone Co.	85	90
Home Tel. Co., 1st Refg.	80½	82¾
Huasteca Pipe Line	75	....
L. A. Electric Co.	92½	....
L. A. Gas & Elec. Co.	93	97
L. A. Pacific, 1st Con. Mtg.	80	85
L. A. Pacific Ry., 1st Refg.	65	....
L. A. & Pasadena Elec. Ry.	77	82
L. A. Public Market Co.	100	....
L. A. Railway Co.	72	85
L. A. R. R. Corp. 5s	59	62
Mission Trans. & R. Co.	98½	101
Natomas Co. of California	72½	76
Pacific Electric Ry. Co.	68	72
Pacific Light & Power Co.	84½	90
Pacific L. & P. Gtd.	87	....
Palmer Union 6s	50	60
Pasadena Home T. & T. Co.	80	85
Prod. Transportation Co.	99	100¼
S. P. Co., S. F. Ter. 1st Mtg.	....	85
S. P. Co. (C. P. Collateral)	73	....
S. P. Co. 20-year Conv.	78	....
S. P. Co. 20-year Conv.	100	....
S. P. R. R. Co., 1st Refg.	74⅝	....
Union Oil Co.	....	92¾
Union Transportation Co.	96¼	97½
U. S. L. D. T. & T. Co.	75	85
Visalia Water Co.	99½	....
Whittier Home T. & T. Co.	70	92

LIBERTY BONDS.
(With Accrued Interest.)

	Bid.	Asked.
1st Liberty 3½s, 1917	94	....
1st Liberty Conv. 4s, 1917	89¾	....
1st Liberty Conv. 4¼s, 1918	89½	....
2nd Liberty 4s 1917	85½	....
2nd Liberty Conv. 4¼s, 1918	87½	....
3rd Liberty 4¼s, 1918	90½	....
4th Liberty 4¼s	87½	....
5th Victory 4¾s	96⅝	....

INDUSTRIAL LIST.

	Bid.	Asked.
California Delta Farms	$ 50.00	$ 54.00
California Hospital	60.00	....
California Packing com.	82.00	83.00
Consolidated Realty Co.	73.00	....
Globe Gr. & Mill Co.	185.00	195.00
Globe Gr. & Mill pfd.	[illegible]	[illegible]
Goodyear T. & R. pfd.	99.50	99.75
Goodyear Textile Mills	98.25	98.75
Hawaiian C. & S. Co.	73.25	....
Hutchinson Sugar P. Co.	31.75	33.50
L. A. Athletic Club	6.00	14.00
L. A. Brewing Co.	90.00	....
L. A. Investment Co.	....	.80
Occidental Life	....	130.00
Pacific Mutual Life	500.00	....
S. Joaquin L. & P. pfd.	67.50	....
S. Joaquin L. & P. com.	9.00	....
S. Cal. Edison pfd.	100.00	....
S. Cal. Edison com.	86.50	....
Sun Drug Co.	1.50	....
Title G. & T. pfd.	250.00	....
Title I. & Tr. Co.	175.00	....
Union Sugar Co.	55.00	57.00

OIL LIST.

	Bid.	Asked.
Amalgamated Oil	$ 95.00	$ 97.50
American Crude Oil	.29	.30
Associated Oil	115.00	115.50
Brookshire Oil	.35	....
Central	1.25	1.50
Continental Oil	....	.15
Enos Oil Co.	.15	.17
Gen. Pet. pfd.	100.00	....
Gen. Pet. com.	144.50	147.75
Jade Oil Co.	.16½	.17¼
Mascot Oil Co.	2.50	....
Midway Northern	.59½	.60
Mt. Diablo	1.72	1.75
Nat. Pac. Oil Co.	.14⅝	.15⅛
New Penn. P. Co.	.30	.38
Olinda Land	....	.30
Palmer Union pfd.	.20	.30
Palmer Union com.	....	.08
Premier Oil Co.	.54	.60
Republic Pet. Co.	.35½	.35¾
Rice Ranch Co.	....	.82
Union	194.62½	195.00
Union Oil of Delaware	33.62½	33.75
United Oil Co.	.76½	.77¼
Victor Oil Co.	....	.58
West Coast pfd.	100.00	120.00
White Star Oil Co.	....	.10¾

MINING LIST.

	Bid.	Asked.
Oatman District—		
Arizona Tom Reed	$ .01½	
Adams Mining	.01	$ .01⅝
Argo Mines	.20	.25
Big Jim	.04½	.05
Black Range	....	.10
Boundary Cone	.02	....
Gold Dust	.23	.27
Gold Ore	.04¼	.04½
Gold Road Bonanza	.03¾	.04¾
Lexington Arizona Mining	.13½	.30
Lucky Boy	.05	.06
Nellie Mining	.04½	....
Oatman United	.04½	....
Sunnyside	.04	.05⅝
Telluride	.38½	.39
Tom Reed	1.75	1.78½
United Eastern	3.67	3.70
Other Districts—		
Black Hawk Tungsten	.10	....
Boss Gold Mining	.13	....
Cons. Mines	.01⅛	.01¾
Divide Syndicate	.01½	....
Gold Reef	.07	.14
Gruss Mining	2.46	2.47½
Hecla Mining	4.12½	4.50
Natomas Company	14.00	....
Oro Amigo	.02½	.05
Richmond	....	.20
Virginia Louise	....	.50
Yellow Pine	1.20	1.25

SALES.

Morning session: 260 Associated Oil at 115.00; 20 General Petroleum at 144.75; 15 Goodyear Textile at 98.50; 1000 Gold Dust at .22⅞; 1000 Gold Road Bonanza at .04; 950 L. A. Investment at .85; 1100 do. at .84; 4 $500 1st Liberty Loan Conv. 4s, 1917, at 89¼; 1 $50 do. at 89¼; 1 $50 2nd Liberty Loan 4s, 1917, at 85¼; 9 $100 3rd Liberty Loan 4¼s, 1918, at 90¼; 3 $500 do. at 90¼; 1 $50 do. at 90¼; 20 $100 4th Liberty Loan 4¼s at 87; 4 $50 do. at 87; 4 $100 Victory Bonds at 96¼; 10 $1000 do. at 96⅝; 1 $50 do. at 96⅝; 1 $100 do. at 96⅝; 1500 National Pacific Oil at .15; 5000 Oatman United at .04½; 2000 Republic Pet. at .35¾; 3500 do. at .35½; 15 S. Cal. Edison com. at 84.75; 1000 Telluride Mining at .38½; 100 United Eastern at 3.67; 50 do. at 3.70; 50 Union Oil of Delaware at 34.00; 50 do. at 33.75; 40 Union Oil at 194.00.

Informal: 10 Farmers & Merchants, cash, at 310.00; 10 Goodyear Textile at 98.50; 13,000 Midway Northern at .60; 1000 Mt. Diablo at 1.72; 100 Union Sugar at 57.00.

Afternoon session: 1000 Adams Mining at .01; 30 Associated Oil at 115.00; 10 do. at 115.12½; 10 do. at 115.00; 500 Big Jim Cons. Mining at .04¾; 20 Goodyear Textile at 98.50; 10 Goodyear pfd., S. 5, at 99.75; 75 do. at 99.50; 2000 Gold Dust at .22¾; 1000 do. at .22⅞; 1000 do. at .22½; 2000 do. at .23; 2000 do. at .22⅞; 4 $100 2nd Liberty Loan 4s, 1917, at 85¼; 1 $50 do. at 89½; 1 $100 2nd Liberty Loan Conv. 4¼s, 1918 at 87½; 1 $50 do. at 87½; 1 $50 3rd Liberty Loan 4¼s, 1918, at 90¼; 21 $100 do. at 90¼; 2 $50 do. at 90¼; 4 $100 4th Liberty Loan 4¼s at 87¼; 2 $5000 do. at 87⅜; 1 $1000 do. at 87½; 12 $100 do. at 87¼; 1 $50 do. at 87¼; 8 $100 Victory Bonds at 96⅝; 1 $50 do. at 96⅝; 500 Lucky Boy at .05¼; 8000 Midway Northern at .59½; 2000 National Pacific Oil at .15; 300 Republic Pet. at .35½; 2500 do. at .35¼; 1000 do. at .35¾; 12,000 do. at .35; 2000 do. at .35¼; 3000 do., B. 30, at .35⅝; 3000 do. at .35½; 500 do. at .35⅝; 20 S. Cal. Edison com. at 84.75; 5 do. at 85.00; 10 do. at 85.25; 10 do. at 85.50; 190 do. at 86.00; 80 do. at 86.50; 20 do. at 86.37½; 10 do. at 86.25; 70 do. at 86.50; 3000 Telluride Mining at .39; 50 Union Oil of Delaware at 33.75; 82 Union at 195.00; 2000 United Oil at .77.

Informal: 10 Goodyear Textile at 98.50; 7 $100 4th Liberty Loan 4¼s at 87¼; 1 $50 do. at 87¼; 4 $100 do. at 87½; 1 $50 do. at 87⅛; 500 Midway Northern at .60; 42 S. Cal. Edison com. at 86.50.

LEADERS AGAIN SLUMP ON PRODUCE MARKET.

CAULIFLOWER AND CABBAGE WEAKEN; NEW IMPERIAL TOMATOES ARRIVE.

Demand for fruits and vegetables was very dull during the session on the local produce market yesterday. On account of the rain, country receipts were light, but large quantities of cabbage, cauliflower and lettuce owned by the shippers were placed on the floor of the market and sold at a sacrifice, owing to the inability of the shippers to obtain transportation for these commodities. The result was that lower prices ruled for these commodities.

Fancy cauliflower was down to $2.75 and $3 per crate, a decline of 50 cents per crate for the fancy offerings. Supplies were heavy, and demand and movement were very dull. Lettuce ruled around 75 cents to $1 per field crate, no sales being made as high as $1.50 per crate, the high level of the preceding day. Cabbage was very weak and supplies were heavy; sales of good stock were made as low as $1.50 per crate. Local buyers showed little interest in any of these commodities, and absorption by the trade was very slow.

Heavy express receipts of Bermuda onions caused prices for this commodity to decline 25 cents per lug, the market ruling around $2 for the ordinary run of offerings. Peas were also weaker, falling 1 cent per pound under lack of buying interest and heavy arrivals. Delta section asparagus, of which 2354 crates arrived by express, was 2 cents per pound lower for all grades, while local stock fell 1 cent per pound for the poorer offerings, fancy stock holding firm. Imperial Valley summer squash also declined slightly, fancy stock selling at $1.15 per crate, as compared with $1.25 of the preceding day. The first arrivals of the Imperial Valley tomatoes appeared on the local market yesterday, prices ruling around $3.25 to $3.50 per crate. The quality of the new stock was for the most part very good.

These are the actual prices obtained by Los Angeles wholesalers from their sales to retailers, peddlers, hotels, restaurants, cafeterias, etc. Terms, cash on the walk.

APPLES—No carlot arrivals. Market firm. California, White Pearmains, 2.00@2.75; 4@6 per lb.; Yellow Newtown Pippins, 2.00@2.75; 4@6 per lb.; Winesaps, 3.50@4.50; 6@8 per lb.; Delicious, fancy, best, 3.50@4.00; others, 3.00@3.50; 5@8 per lb.; Rome Beauty, 2.50@3.00, mostly 2.75; 8 per lb.; Arkansas Blacks, mostly 3.50@3.75. Northern (Oregon and Washington,) Spitzenbergs, extra fancy, 3.50@3.75; fancy, 3.00@3.25; choice, 2.50; 5@8 per lb.; Rome Beauty, 2.65@3.25; loose, 6@8 per lb.; Pippins, 3.25@3.75 box; Arkansas Blacks, mostly 3.75 box; 7@8 per lb.; Delicious, 2.50@3.00 box; Winesaps, 3.00@3.75 box; Ganos, 3.00@3.25 box; Hyde King, 3.25@3.50 box; Ganos, 7 per lb.

ARTICHOKES—300 crates arrived by express. Per dozen, best, 50@1.00.

ASPARAGUS—2 cars California arrived by freight; 2354 crates arrived by express. Supplies liberal. Delta section, best, 8@12 per lb., mostly 8@10; fair quality, 6@7 per lb. Local, 16@18 per lb.

BANANAS—No carlot arrivals. Per lb., 8@8¼; red bananas, 9 per lb.

BEETS—Scarce. Per dozen bunches, 40@55; per lb., 4@5; sacks, 2.25@3.25.

CABBAGE—No carlot arrivals. Market weak, very little good stock. Per lb., best, 2@3; some low as 1½; per crate, best, 2.50@3.25; others, 1.75@2.00; red cabbage, 4@5 per lb.

CARROTS—Scarce. Per dozen bunches, 40@50; per lb., 1½@2; sacks, 1.75@2.25.

CAULIFLOWER — Supplies of good stock very light. Local stock, per dozen, best, 1.00@1.75, others low as 1.25; field crates, scarce, 2.75@3.00; pony crates, 1.75@2.00; mostly 1.75.

CELERY—No carlot arrivals. Market steady for good stock. Local and northern, per dozen bunches, best, 2.00@2.50; crates, 5.50@6.50; fancy shipping stock, 8.00@8.50; poor stock low as 2.00 crate.

CUCUMBERS—Illinois, hothouse, wide range in price, 3.00@4.00 per dozen, according to size.

GARLIC—No arrivals. Per lb., 40@50.

GRAPEFRUIT—No carlot arrivals. California and Arizona, per box, best, 4.00@4.50; others, 3.50@3.75. Local stock, 2.00@3.00 box.

LEMONS—No carlot arrivals. Market firm. San Fernando Valley stock, fancy packed, 4.00@4.50; loose, 3.50@3.75; juice, 2.50. Local stock, packed, 2.50@3.00; loose, 2.00@2.25; 2@3 per lb.

LETTUCE—No carlot arrivals. Local stock, market weak, supplies heavy. Crates, best, mostly 75@1.00; few, .25; others low as 35@50.

ONIONS—286 crates arrived by express. Demand and movement moderate, market weak. Home-grown and Stockton, White Globes, per cwt., mostly 7.00@8.00; Yellows and Browns, 6.50@7.50 per cwt.; lugs, 2.25@2.50; few, 3.00; per lb., 6½@8. Imperial Valley, Bermudas, 3.75@4.00 crates; lug, 2.00@2.50; Crystal Wax, lugs, 2.00@2.25.

ORANGES—No carlot arrivals. Market slightly weaker. California navels, packed, 4.50@5.50; best brands, 6.00@6.50; others low as 3.00@3.25. Local stock, packed, 3.50@4.75; large sizes, low as 2.00.

PARSNIPS—Lugs, 1.00@1.25; sacks, 3.00@3.50; per dozen, 45@55.

PARSLEY—Per dozen, 15@30.

PEAS—169 sacks arrived by express. Local and Imperial Valley, market weaker, 5@10 per lb., mostly 5@8.

POTATOES—No fresh carlot arrivals; 18 cars on track. Market strong. New stock, Stockton, Burbanks, fancy and special brands, 7.75@8.50; choice, 7.00@7.50. Idahos, Russets, fancy, 8.00@9.00; choice, 7.50. Local stock, lug boxes, 2.00@3.25; poor, low as 2.50. New stock, local Early and White Rose, 10@12 per lb. No. 1's, 3.50@4.00 lug; No. 2's, 2.25@2.50 lug.

RHUBARB—No carlot arrivals. Supplies liberal, market weak. Local and northern stock, Strawberry, 1.75@1.90; few high as 2.25; Crimson Winter, 50@1.00; few, 1.25@1.50.

SPINACH—Per dozen, 20@30; 2 per lb.

SQUASH—303 crates arrived by express. Imperial Valley, summer squash, 75@1.15 per crate.

STRAWBERRIES—Local, per crate, 4.50@5.25; per tray, 2.00@3.00.

TANGERINES—No carlot arrivals. California stock, mostly 6@9 per lb.; some best high as 14; lugs, 2.75.

TOMATOES—141 crates arrived by express. Imperial Valley stock, scarce, 3.25@3.50 crates.

TURNIPS—No carlot arrivals. Demand and movement slow. Per dozen, 50@60; per sack, 2.75@3.75.

POULTRY PRICES TO PRODUCERS.

Hens, 3 lbs. and under, per lb.	$ .35
Hens, 3 lbs. and up to 3¾ lbs., per lb.	.35
Hens, 3¾ lbs. and up, each per lb.	.37
Hens, colored, 4 lbs. and up, each per lb.	.39
Broilers, 1 to 1½ lbs., each per lb.	.38
Broilers, over 1½ lbs. and up each, per lb.	.34
Fryers, 2¼ to 3 lbs., each, per lb.	.40
Roasters, soft bone, over 3 lbs. and up, per lb.	.38
Stags, per lb.	.18
Old cocks, per lb.	.14
Ducklings, Pekings, 3½ lbs. and up, per lb.	.33
Ducklings other than Pekings, 3½ lbs. and up, per lb.	.30
Old ducks, 3½ lbs. and up, each per lb.	.23
Geese, per lb.	.23
Young Tom turkeys, 13 lbs. up, per lb.	.44
Young Tom turkeys, dressed, 12 lbs. up per lb.	.50
Hen turkeys, 8 lbs. and up, each per lb.	.40
Hen turkeys, dressed, 7 lbs. and up, each, per lb.	.41
Old Tom turkeys, per lb.	.40
Old Tom turkeys, dressed, per lb.	.41
Squabs, 9 lbs. per doz. and under, per lb.	.45
Squabs, over 9 lbs. and up per doz., lb.	.47
Old pigeons, per doz.	1.00
Belgian hare, 3 to 3½ lbs. each, per lb.	.13

SUGAR QUOTATIONS.

[BY A. P. NIGHT WIRE.]

NEW YORK, April 15.—Raw sugar firm; centrifugal, 18.98; fine granulated, 16.00@17.00.

California Tax Free Bonds

... a selected list of bonds, the income of which ranges ... to 6% and is not subject to the Government ... nor is it necessary to declare the bonds in ... for the personal property tax.

We will gladly furnish particulars upon request.

BOND & GOODWIN
Members New York Stock Exchange
Title Insurance Building
Telephone Broadway 75
Chicago San Francisco | Philadelphia Minneapolis | Seattle Portland

HOW TO MAKE 12% WITH SAFETY

Become financially interested in a Corporation loaning money at only 5½%, secured by first mortgage on improved property, requiring the borrower to pay part of the principal and interest in installments over a period of years.
This is absolutely the safest plan known to finance, as each payment decreases the amount loaned but not the security until fully paid.
Corporation constantly reloaning the payments, earning its stockholders 12%.

ILLUSTRATION

B borrows A's first payment; C borrows B's first payment and A's second payment; D borrows C's first payment, B's second payment, and A's third payment, etc., etc., and over 12% is thus earned annually.
We offer, at par, the unsold issue in a strong local corporation, operating on this plan.

United Corporations Company
Phone 11625 707 Van Nuys Building

BONDS
For Investment
Both Municipal and Corporation
Send for our circulars.
We buy and sell all issues of U. S. Gov. Bonds
BOND DEPARTMENT
Citizens National Bank
Resources over $30,000,000.
5th and Spring Sts. Los Angeles

California's Opportunity

"It is when her hydro-electric possibilities are contrasted with those of other states, and other countries, that California shows to great advantage. In potential waterpower, California is second to no State in the Union, except Washington. It has been estimated that of the total hydro-electric resources in the United States, five western states have 60 per cent., and of this total California has 14½ per cent., or between seven and eight million horsepower. Except for Norway, which has an amount about equal to California, no single country in Europe is as well off."

H. G. Butler,
Power Administrator for California Railroad Commission.

At present we have developed less than one-seventh of our potential hydro-electric power. We cannot afford to stop the development of our hydro-electric resources until we have placed cheap, perpetual hydro-electric power in every ranch house, mine and factory in California.

Fortunately, our State Railroad Commission has studied this situation thoroughly. They realize that the only way to get money to carry on this development work is to assure the builders of a reasonable return upon the money actually invested in the property.

Owing to the exceptional efficiency under which our hydro-electric companies have been built and operated, the power rates are lower in California than in any of the Eastern States of the Union.

We know of no form of corporate security which offers a better opportunity for the investor than high-grade California hydro-electric investments. They pay their interest or dividends regularly, the earnings and assets have shown a steady increase through depressions and war conditions, and their prices have fluctuated less than those of any similar class of securities we know of.

If you are in the market for investments, we would gladly discuss these securities with you. If you cannot call personally, write or telephone for our latest investment list.

BLYTH, WITTER & CO.
U. S. GOVERNMENT, MUNICIPAL AND CORPORATION BONDS
521 Trust and Savings Bldg. Phone Broadway 327
LOS ANGELES
PASADENA 614 Chamber of Commerce Bldg. — SAN DIEGO 624 First National Bank Bldg.
SEATTLE SAN FRANCISCO OAKLAND PORTLAND NEW YORK

We present herewith to banks and investors an exceptional opportunity to purchase the 5% School District Bonds of one of the most rapidly growing cities in California, exempt from all local taxes as well as the Federal Income and Excess Profits Taxes, at a discount to yield 5.20%, according to maturity.

$185,000 Long Beach City School District 5's
$75,000 Long Beach City High School District 5's

Dated December 1st, 1919. Denomination $1000. Due December 1st, 1921-49.

Principal and semi-annual interest payable June and December 1st at the County Treasurer's office, Los Angeles, California.

A legal investment for California Savings Banks and Trust Companies.
Acceptable as security for Postal Savings Deposits.
Legality of these issues has been approved by Messrs. Goodfellow, Eells, Moore & Orrick, of San Francisco.

FINANCIAL STATEMENT

Assessed Valuation—1919	$36,575,210
Total Debt (including these issues)	989,000
Population (estimated)	55,000

The Long Beach City School District, incorporated July 1st, 1900, comprises an area of 30½ square miles, including the entire City of Long Beach, situated 22 miles south of Los Angeles.

The City has seven banks with combined deposits of $25,916,320, which amounts to approximately $471 per capita, an evidence of the unusual degree of prosperity among its citizens.

Prices according to maturities.

To Yield 5.20%

The information given herein is obtained from official sources, and although not guaranteed by us, is believed to be accurate and is that upon which we have ourselves relied.

ESTABLISHED 1912
GOVERNMENT, MUNICIPAL AND CORPORATION BONDS
DRAKE, RILEY & THOMAS
VAN NUYS BUILDING LOS ANGELES — Telephone Pico 787
CENTRAL BUILDING PASADENA — Tel. Colorado 315

Write or call for information concerning
PENNSYLVANIA RAILROAD 10-YEAR SECURED 7's
SUPERIOR STEEL CORPORATION, PREFERRED AND COMMON
SPICER MANUFACTURING 8% CUM. PREFERRED
PACKARD MOTOR CAR CO. 7% CUM. PREFERRED
J. C. PENNEY CO. 7% CUM. PREFERRED
FORD MOTOR OF CANADA
LINCOLN MOTOR CLASS "A" SHARES
SOUTHERN CALIFORNIA EDISON 6's 1944
SAN JOAQUIN LIGHT & POWER 6's 1950
MERRILL, LYNCH & COMPANY
MEMBERS NEW YORK, CHICAGO, DETROIT STOCK EXCHANGES
INVESTMENT SECURITIES
216 VAN NUYS BUILDING PHONE 63879

Buy Home Service Company Preferred Stock Paying 8% Has Never Missed a Dividend
R. B. MORRIS
309 Central Bldg. Broadway 6139

MR. INVESTOR
Would you consider a small investment in a going airplane company where the returns may be as large and more certain than anticipated by the Ford automobile at its inception?
FREE BOOKLET ON REQUEST.
PERRY, CALKINS & CO.,
715 Story Bldg. Phone 66874

A. H. CRARY & CO.
MEMBERS CHICAGO BOARD OF TRADE
Stocks, Bonds, Grain, Cotton
DIRECT PRIVATE LEASED WIRE.
65304 119 W. Fourth St., Los Angeles Main 7559
129 WEST FIRST ST., LONG BEACH.

Notice to California Portland Cement Company Bond Holders
This Company will pay par and accrued interest for all its outstanding bonds upon presentation at the office of the Company, Fifth Floor Douglas Building, corner Third and Spring streets, Los Angeles, California.
T. J. FLEMING,
Sec'y & Gen. Mgr.

PIONEER HOUSE

E. F. HUTTON & CO.

MEMBERS

New York Stock Exchange
New York Cotton Exchange
Chicago Board of Trade

111 W. Fourth Street, Home Phone 10580, Sunset Main 1170 — Hotel Alexandria, Home Phone F2610, Sunset Main 8080 — Pasadena—Hotel Maryland, Tel. Fair Oaks 40

Through Wires to Chicago and New York Without Relay.

A New Booklet—

Greater France

and Three French Cities

FRANCE has accomplished a stupendous task in the last year. A new breath of life has swept over the country. Reconstruction is in full swing.

The latest available facts and figures of France's remarkable progress are given in an illustrated booklet which we have just issued. It also reviews the resources of France and her colonial possessions, and the commerce and industry of three of her most important cities—Bordeaux, Lyons and Marseilles.

This booklet should especially interest investors and those trading with France. Copies will be sent on request.

Guaranty Trust Company of New York

FIFTH AVENUE OFFICE, Fifth Avenue and 43rd Street — MADISON AVENUE OFFICE, Madison Avenue and 60th Street

LONDON LIVERPOOL PARIS HAVRE BRUSSELS

For further particulars address Office of Representative of Guaranty Trust Company of New York

800 Citizens Bank Bldg., Los Angeles
Phones: 63645—12702

Ville de Paris and B. H. Dyas Co.

NOW

B. H. Dyas Corporation

Cumulative 8% Preferred Stock

One of the most successful corporations of its kind on the Pacific Coast

Price, Par and Accrued Dividends.

Yielding 8%

No Federal Normal Income Tax
No California Personal Property Tax

Stevens, Page & Sterling

STOCKS and BONDS

T. C. STEVENS, JAMES B. PAGE, R. C. STERLING

809-811 Van Nuys Building, 210 West Seventh Street, Los Angeles
Phones 61572, Pico 3076

WANTED $50,000 ADDITIONAL CAPITAL

A Los Angeles Mfg. Co., whose 1920 sales will be near $500,000.00, the profit on which will be over $50,000.00, offers exceptional investment opportunity. Glad to show you our plant. Send your address to L. box 6, TIMES OFFICE, for interview.

ARONSON & COMPANY

BONDS INVESTMENTS STOCKS

Herman W. Hellman Bldg.
Broadway 5750

DRAKE, RILEY & THOMAS

Government, Municipal and Corporation Bonds

Pico 787 — 310-14 VAN NUYS BLDG.

6½% Mortgage Loans on Improved Properties

IN ANY AMOUNT

Elliott & Horne Company, 10000 — Citizens National Bank Building, Main 7355

BLANKENHORN-HUNTER-DULIN CO.

INVESTMENT SECURITIES

San Francisco: 1005 American Nat. Bank Bldg. — Los Angeles: Van Nuys Bldg., Main 6061 — Pasadena: 310 E. Colorado St.

CAL. GUSHER FIELD

A limited amount of stock at $1.50

RICHFIELD UNION PETROLEUM COMPANY

Phones 62600—Pico 110 — 1010 Trust and Savings Bldg., Los Angeles, Cal.

R. H. MOULTON & COMPANY

Specialize Exclusively in Government and Municipal Bonds.

Government Department is equipped to buy and sell all Liberty Loan and Victory Loan Issues.

400 Title Insurance Bldg. — Main 208.

Wm. R. Staats Co. DEALERS IN MUNICIPAL AND CORPORATION **BONDS**

ALSO EXECUTE COMMISSION ORDERS IN LISTED SECURITIES

SAN FRANCISCO LOS ANGELES, 640 W. Fourth St. PASADENA

ORTON, WOLFF & CO.

Suite 517, H. W. Hellman Bldg. Phone 14218.

Investment Bonds

Consult Us Regarding Your Investments.

NEW YORK STOCK EXCHANGE

[BY A. P. NIGHT WIRE.]

NEW YORK, April 15.—Trading in stocks was active with a strong tone at the outset of today's session.

Call loans opened at the unusually high rate of 8 per cent., jumped to 12 during the uncertain intermediate period, advancing to 15 in the last hour, but eased to 12 in the final dealings.

This partial relaxation was accompanied by a vigorous rally, especially in the more prominent "pooled" shares. Several of those issues attained maximum prices of the day and the general list made up a large part of its loss.

Oils were under pressure, although making only moderate reactions with shippings and rails, but sugars, with a few exceptions, yielded much of their recent gains. Seasoned equipments and steels also were subjected to variable reversals on profit taking. Sales amounted to 1,300,000 shares.

Advices from the principal centers of industry indicated that the railroad strike had assumed more ominous aspects. The Pittsburgh district, for exemple, reported almost complete suspensions of operations at mines and leading mills.

Yet another disconcerting feature was the further precipitate decline of Liberty Bonds and Victory notes, virtually all of which established lowest quotations in their history on enlarged offerings.

The general bond market reacted fractionally to a point, internationals holding steady. Total sales, par value, $17,650,000. Old United States bonds unchanged on call.

STOCK QUOTATIONS IN NEW YORK CITY.

[Furnished by Logan & Bryan, Members New York and Boston Stock Exchanges, Van Nuys Bldg., Los Angeles.]

NEW YORK, April 15.—Following are the closing prices, sales, and high and low quotations today:

Sales.	Stocks—	High.	Low.	Closing bid.
100	Alas. Tire	74½	74½	75¾
100	Alaska			7
200	Alaska Juneau	2½	2½	2¾
2,100	Atlantic Gulf & W. I.	172½	168¾	170¼
1,000	Allis Chalmers	43⅜	42½	43
1,200	Alloy Steel	48⅞	48¾	48¾
3,100	Am. Agr. Chemical	94¾	93½	94
12,800	Am. Beet Sugar	103½	99	100
1,800	Am. Car & Fdy. Co.	143¾	141¼	142
100	Am. Car & Fdy. pfd.	113	113	113
2,400	Am. Can Co.	43⅝	42	42¼
900	Am. Drug Syndicate	13½	13¼	13½
900	Am. Express	138½	134	135
900	Am. Hide & Leather	25	25	25
600	Am. Hide & L. pfd.	114½	113¾	114¼
600	Am. Ice Sec. com.		47	47
10,000	Am. Int'l Corp.	102⅜	101½	102¼
4,300	Am. Linseed	92⅝	90	91½
14,600	Am. Locomotive	106¾	106¼	106⅝
1,100	Am. Ship. & Com.	23⅞	23⅜	23½
100	Am. Steel Fdy. com.	46	46	46¼
300	Am. Steel Fdy. pfd.	91⅝	91	91⅜
1,000	Am. Smelt. & Ref. Co.	98	96¼	96¼
3,100	Am. Sugar	128¼	126¾	127⅝
100	Am. Sugar pfd.			110
3,900	Am. Sumatra Tobacco	100⅝	98½	99½
400	Am. Tob. pfd.	104½	103½	104⅜
600	Am. Tel. & Tel. Co.	96¾	96¼	96¼
100	Am. Tobacco Co.			97½
25,100	Am. Tobacco Sec.	66	65¼	65¾
9,900	Am. Woolen	135½	131	133
1,100	Am. Zinc & Lead	18¾	17⅝	17⅝
100	Associated Oil	114	114	114
5,800	Anaconda	63½	61⅜	62¾
1,100	A. T. & Santa Fe	78	78	78
72,200	Baldwin Locomotive	143	138¼	141½
400	Baltimore & Ohio	33⅝	33¼	33⅜
14,400	Bethlehem Motors	32⅞	30½	31
700	Bethlehem Steel com.	95½	93	94
18,700	Bethlehem Steel "B"	98	95⅛	97½
200	Booth Fisheries	10¾	10¼	10½
1,000	Bosch Magneto	120¾	119	119½
1,500	Butte & Superior Copper	27	26½	26¾
400	Brooklyn R. T.	14⅜	14¼	14
100	Caddo Oil	14½	14½	14½
300	California Packers	80¾	79¾	79¾
300	Cal. Petroleum Co.	39	38	37
900	Cal. Petroleum pfd.	53	52	52⅜
2,400	Canadian Pacific	121½	119⅜	119½
1,700	Central Leather	87	85½	
500	Cerro de Pasco	53	52	52⅜
5,800	Chandler Motors	160½	156¼	158
100	Chile Copper	18⅜	18	18¼
22,100	Chino Copper	36¼	35¼	35¾
200	C. & O. Ry.			56
700	C. & N. W.	65	63	64
1,000	C. M. & St. Paul			36½
400	C. M. & St. Paul pfd.	44½	44½	52
1,300	Cons. Cals.	33⅝	32¾	33¼
100	Colo. Fuel & Iron	39	39	39
1,800	Columbia Gas	43⅜	42⅜	43½
2,300	Columbia Graphophone	48¼	47¼	47¾
1,000	Consolidated Gas	86	84	85
12,500	Continental Candy	14⅜	12¾	13⅜
100	Cont'l Can com.	96½	95	95
19,800	Cons. Textile Corp.	40⅜	39¼	40
18,000	Corn Products	104⅜	101¼	103¼
5,600	Crucible Steel com.	266	257	257
2,400	Cuba Cane Sugar	58	56	57
1,800	Cuba Cane Sugar pfd.	83	82	82
500	Distillers Sec.	95¾	95¾	95¾
200	Dome Mines	11	11	10⅞
2,400	D. R. G. pfd.	117	114	115¼
500	Endicott Johnson	115⅞	114¼	116
200	Erie	18	13⅞	13⅞
1,400	Fisher Bros.	98	95	96
1,400	Fisk Tire & Rubber	27⅞	26¾	26¾
900	General Cigar	71¾	69¾	69¾
600	General Electric	115½	114	114
2,900	General Motors com.	360¼	353¼	356
100	General Motors pfd.			82½
2,200	Goodrich Rubber Co.	79¾	77¾	78¼
1,200	Great Northern pfd.	78½	77¾	77¾
3,100	Great No. Ore Ctfs.	37⅞	36¾	36¾
400	Gulf States Steel	69	68	68
13,700	General Motors Cfs.	58½	55¼	56
12,400	Haskell Barker	44¾	43¾	43¾
400	Illinois Central	89½	88	88
1,600	Inspiration Copper Co.	57½	56	56
14,400	Industrial Alcohol	96¾	94¼	94¾
2,300	Int'l Harvester com.	139½	136	137½
1,400	Int'l Nickel	23	22	22
6,200	Int'l Paper com.	65⅜	63	64⅜
900	Inter-Met. Com. Co.	4¼	4	4
700	Inter-Met. Com. pfd.			14⅜
3,300	Int'l Marine	37¾	36	36⅝
4,300	Int'l Marine pfd.	96⅜	93	93⅝
800	Interstate Callahan	17⅜	16¾	16¾
200	K. C. Southern	16½	16½	16¾
1,300	Kennecott Copper	31¼	30¼	30¾
1,100	Kelly Springfield com.	135½	130¾	132¼
2,100	Keystone Tire Co.	40⅜	38	38⅜
6,800	Lackawanna Steel	78¼	77½	77⅝
100	Louisville & Nashville	104¾	104¾	104¾
4,800	Lee Tires	39⅝	84½	86⅝
1,500	Lehigh Valley	49¾	48¾	48¾
800	Lorillard Tobacco Co.	154¾	154	154
800	Loose Wiles Bis. Co.	62	58½	58½
100	Mex. Petrol. Stores com.	132⅜	130¾	131
14,200	Mex. Petroleum Co.	207	198½	200
100	Miami Copper Co.	24	24	24
9,200	Middle States Oil	34¼	32¾	33¼
3,400	Mickvale Steel	47¾	47	47
100	M. St. P. & S. S. M.	72½	72½	72¼
300	M., K. & Texas	19¾	19¾	19¾
100	M. K. & Texas pfd.	13¾	13¾	13¾
8,200	Missouri Pacific	23¾	23¼	23¼
1,600	National Lead	90¾	86½	86½
1,200	National Biscuit	122	120	120
100	National Biscuit pfd.	114	114	114
200	National Enamel	77¾	77¾	77¾
100	National Enamel pfd.	97	97	97
1,400	N. Y. Air Brake	108½	100	106½
1,400	N. Y. Central	72¾	71	71½
1,000	Nova Scotia Steel	67	65¾	66
1,900	N. Y., N. H. & H.	31¾	31¼	31¾
100	Norfolk & Western	94	94	94
800	Northern Pacific	78	78	78¼
100	Ohio Fuel	54	54	54
2,200	Ohio City Gas	43	42¾	43
4,400	Repp Motors	21½	20	20¾
2,300	Oklahoma Producers	5	5	5
100	Otis Steel	32½	32½	32
900	Pacific Gas & Electric	51	50¼	50¼
47,200	Pan-American com	116½	110¾	111¾
16,900	Pan-American "B"	111	106	109
4,000	Penn. R. R. Co.	41	40¼	40¾
900	People's Gas	36	35¾	36
2,000	Pere Marquette com.	27	27	27½
2,400	Philadelphia Co.	32¾	32	32½
21,100	Pierce-Arrow com	71¾	67½	69¼
400	Pierce Oil com.	18¾	18¼	18¼
100	Pittsburgh Coal	61	61	62
1,100	Pitts. & W. Va. com.	31¾	29¾	30¼
4,400	Pressed Steel Car.	109	103	103
100	Pressed Steel Car pfd.	101¼	101¼	101¼
81,400	Puente Allegre Sugar	115⅞	107¾	112
100	Pullman	129	128	129
100	Ray Consolidated	19¼	19¼	19
1,000	Ry. Steel Spring Co.	103⅝	101¾	102
6,500	Reading	85	83	83½
50,300	Republic I. & S.	114¾	109¾	111¾
100	Republic I. & S. pfd.			94¼
600	Republic Truck	49	48	48
5,400	Rock Island	25¾	24¼	24¾
100	Rock Island 7th	75	75	75
100	Rock Island 8th	63¾	63¾	63¾
21,500	Royal Dutch, N. Y.	115¾	112¾	114¼
600	Sunday com	43⅝	42¼	42¼
100	Sunday pfd.			69½
6,900	Saxon Motors	18⅜	17⅞	18
200	Sealoard Air Line			4⅜
4,900	Sears-Roebuck Co.	239	230½	233
53,800	Sinclair Oil	41⅜	39⅜	40¾
1,100	Shattuck Copper	11	10¼	10½
6,500	Shell Trans. & Trading	82½	80½	81
2,200	Sloss S. S. & I. Co.	79½	76	76½
200	St. L. & S. F. com.	22¼	22¼	21⅝
6,900	Southern Pacific	96⅝	97½	98
2,500	Southern Railway	23¾	22¾	22½
100	Southern Ry. pfd.	56⅝	56⅜	56⅜
8,800	Stromberg Carburetor	108	101⅜	104
55,300	Studebaker com	125½	121½	123⅜
3,000	Stewart-Warner	50¼	48¾	48½
3,000	Third Avenue Ry.	16	14⅜	14⅜
3,600	Tennessee Copper	12⅝	12	12⅛
8,700	Rexlight Steel	71¼	65¾	70½
5,400	Texas Oil	210	205	206
400	Texas Pacific	45	41	41
900	Tobacco Products	72¾	71¾	72¼
11,200	Transcontinental Oil	23¼	22	22½
2,900	Union Oil of Delaware	34¼	33	33¾
1,400	Union Pacific	120½	119¼	119
1,600	Utah Copper	77¾	75¾	75¾
—100	Utah Securities	9¼	9¼	9¼
8,500	United Food Products	69	68	69
3,000	United Fruit	214¼	208	217
8,300	United Retail Stores	81¼	78	80½
200	U. S. Cast Iron Pipe	22	21½	21¾
500	U. S. Realty & Cons.	62¾	62	62½
42,200	U. S. Rubber	114¼	109½	111½
58,700	U. S. Steel Cor.	109¾	104¾	106¼
600	U. S. Steel Cor. pfd.	111¾	111¼	111¼
300	U. S. Smelting	70	76	66¼
5,200	Va.-Car. Chemical Co.	80	76	77
109,900	Vanadium Steel	95¾	89½	94¾
200	Wabash	8¾	8¾	8½
2,000	Wabash pfd.	28¼	27¾	28¼
200	Western Union	87	86½	86½
1,000	Westinghouse	52¼	50	51¼
900	Westinghouse com.	107⅜	103¾	104¾
500	Western Pacific com.	30	29¼	29¼
200	Western Pacific pfd.	64	64	64
1,000	W. & L. E.	11¾	10⅝	10⅝
700	Do. 1st pfd.	17½	17	17
2,000	White Motors	66½	64½	65
4,000	Willys Overland	27⅜	26¾	26¾
100	Willys Overland pfd.	85½	85½	85½
300	Wilson Co. com.	72¾	72¼	72
100	Wilson Co. pfd.	78¾	78¾	78¾
400	Woolworth com.	141¾	138	138
1,700	Worthington P. com.	84¾	83¾	84
100	Cons. Textile com.	57½	55¾	56¾
1,300	Superior Steel	57½	55¾	56¾

*Ex-dividend.
Total sales of stocks—1,750,700 shares.
Total sales of bonds—$18,140,000.
Money—Opened at 8 per cent.; closed, 12 per cent.; ruling rate, 9 per cent.; last loan, 12 per cent.; highest, 15 per cent.; lowest, 8 per cent.

NEW YORK CURB CLOSE.

[Furnished by Logan & Bryan, Members New York and Boston Stock Exchanges, Van Nuys Bldg., Los Angeles.]

NEW YORK, April 15.—Closing quotations:

	Close— Bid.	Ask.
Industrials—		
Air Reduc.	41	44
Aetna Exp.	9¼	9⅝
Chevrolet	300	600
Curtis Aero.	7	8
Emerson	48	52
Do. 1st pfd.	92	97
Lake Tor.	2	3
Sub. Boat	14	15
United M.	62	68
U. S. Steam.		
ship	3⅛	3¼
Wright-M.	3	5
Portland	1	2
G. Asphalt	90	100
City Serv.	382	386
pfd.	68¼	69¾
Oils—		
Barnett	1	
Boston Wyo.	¼	12-16
Caddo	⅜	½
Elk Basin	9½	9¾
Fed. Oil	11	11¼
Glenrock	8¾	9
Goldwyn	26	28
Mex. Pet.	4¾	4¾
Merritt Oil	18¼	18¾
M. W. Ref.	164	165
Midwest Oil	8¾	9
Northwest	50	60
Prul. & Redg	8¼	8½
Okmulgee	½	⅝
Sapulpa	2¾	3⅛
Sequoyah	6¾	7
Bankers	40½	41
Cabin Creek	1	1⅛
Tob. Exp.	17	20
Mining—		
Butte & N. Y.	⅛	⅜
Caledonia	30	32
Can. Cop.	1¾	1¾
Cons. Cop.	¾	⅞
Daily Daily	10⅜	11
Island Oil	7¼	7¾
Howe Sound	5¾	6
Iron Blos.	¾	⅞
Kerr Lake	4⅝	4¾
Magma Cop	26	28
Mason Val.	2¾	2⅝
Motherlode,		
old	52	55
Do. new	5¼	5½
Nipissing	10¾	10¾
Ohio Cop.	¾	⅞
Stewart	16	18
Success	5	7
Tonopah Ex.	2	2⅛
Terrington	2	4
Omar	6¼	6¾
Rhode	4½	4¾
Simms	27	27½
White Oil	21¾	30

OIL STOCKS.

[Furnished by A. H. Crary & Co., 129 West Fourth street, Los Angeles.]

NEW YORK, April 15.—Closing quotations:

	Close— Bid.	Ask.
Anglo	25	30
Borne S.	490	500
Buckeye	95	97
C'brough	220	230
Continental	190	200
Crescent	31	33
Cum'land	135	145
Eureka	120	125
Galena	65	68
Do. pfd.	100	105
Ill. Pipe	175	180
Ind. Pipe	95	99
Nat. Trans.	31	32
N. Y. Trans.	110	115
N. Pipe	103	108
Ohio Oil	430	445
O. M. Fuel	28	30
Prairie Oil	640	645
Prairie P.	235	240
Solar Refg.	420	430
S. Pipe	147	153
S. P. Oil	505	510
S. W. P. P.	78	82
S. Oil Cal.	230	234
S. Oil Ind.	740	750
S. Oil Kan.	615	625
S. Oil Ky.	410	420
S. Oil Neb.	520	530
S. Oil N. Y.	425	433
S. Oil Ohio	490	500
Swan & F.	96	100
Union T.	128	130
Vacuum	415	425
Wash'ton	35	40
Inter. Pet.	30½	40
C'brough		
pfd.	105	107
Galena new		
pfd.	95	100
S. Oil Ohio		
pfd.	106	108

FOREIGN EXCHANGE: LOCAL QUOTATIONS.

Following are the foreign exchange rates upon which local business was transacted yesterday, as compiled for the foreign exchange department of the Farmers' and Merchants' National Bank:

	Exchange rate
London, per pound sterling	4.00
France, per 100 francs	6.21
Germany, per 100 marks	1.43
Italy, per 100 lire	4.46
Holland, per 100 guilders	37.55
Sweden, per 100 kronor	22.30
Norway, per 100 kronor	20.55
Spain, per 100 pesetas	17.10
Czecho-Slovakia, per 100 kronen	1.88
Greece, per 100 drachmas	1.20
Bulgaria, per 100 levs	1.78
Belgium, per 100 francs	6.41
Jugo-Slavia, per 100 kronen	1.51
Switzerland, per 100 francs	18.17
Serbia, per 100 dinars	1.51
Denmark, per 100 kronen	19.35
Finland, per 100 finmarks	5.05
Hongkong, per 100 local currency	70.00

Buying rates—Great Britain, sight 3.94; Canadian, sight, 11 pc; cent. discount.

PRIVATE WIRES. COAST TO COAST

STOCKS BONDS **A. H. WOOLLACOTT CO.** GRAIN COTTON

MEMBERS LOS ANGELES-SAN FRANCISCO STOCK EXCHANGES

ORDERS PROMPTLY EXECUTED ON LOCAL and EASTERN EXCHANGES

228-262 I. W. HELLMAN BLDG. PHONE MAIN 44

Texas Holding Company, 606 Hibernian Building.

Send me information on your oil lease opportunities.

Name .....

Address .....

Acre Oil Leases $150
Young and Throckmorton Counties, Texas
We Are Drilling Two Wells
Texas Holding Company

WM. CHEADLE BORCHERS

BONDS AND INVESTMENTS.

608-610 Trust & Savings Bldg. — Los Angeles, California.

Telephone Broadway 161.

SEE THE BIG ELECTRIC DRILL OPERATING ON THE EAGLE ROCK HOLDING OF THE BEATTY OIL & DEVELOPMENT COMPANY.

ESTLE INVESTMENT COMPANY

STOCK AND BOND BROKERS

Members L. A. Stock Exchange

62813. — 400 I. W. Hellman Bldg.

MINING & OIL INVESTMENTS — **BAILEY-HALL & CO.** 602-4-6 Citizen Natl. Bank Bldg. Los Angeles. Phone 62176. California.

Banks, Huntley & Co.

BONDS — INVESTMENTS SECURITIES

202 HIBERNIAN BLDG.

11630 — TELEPHONES — BDWY. 80

COTTON PRICES UP ON BULLISH CABLE NEWS.

MARKET OPENS UNDER PRESSURE; RALLIES AT CLOSE ON HEAVY BUYING.

[EXCLUSIVE DISPATCH.]

NEW YORK, April 15.—A moderate selling movement developed in cotton this morning which weakened first prices from five to twenty-seven points. Later the market rallied a little from the lowest on trade buying, but at the end of the first fifteen minutes was unsettled at about twelve points net loss on October.

The cable news was bullish and was followed by increased buying. Prices sold up sharply around midday, fifteen to nineteen points above last night's closing figures.

	Open.	High.	Low.	Close.	Previous close.
May	41.15	41.87	41.10	41.85	41.40
July	38.86	39.50	38.75	39.48	39.06
October	34.97	35.57	34.83	35.52	35.11
December	33.96	34.63	33.70	34.62	34.03
January	32.90	33.07	32.70	33.03	33.05
March	32.10	32.89	32.00	32.70	32.95
New Orleans—					
January	32.86	33.40	32.80	33.20	33.00
May	40.50	40.74	40.20	40.70	40.40
July	38.60	38.90	38.54	38.88	38.63
October	34.83	35.05	34.81	35.05	34.96
December	33.73	34.48	33.73	34.47	33.80

SPOT COTTON.

[EXCLUSIVE DISPATCH.]

NEW YORK, April 15.—The local market for spot cotton was steady, unchanged at 43 cents for middling upland; sales nil.

Southern spot markets: Galveston, 42.50 cents; New Orleans, 41.50 cents; Savannah 41.50 cents; Augusta, 41.25 cents; Memphis, 41.50 cents; Houston, 42.50 cents; Little Rock 43 cents.

MARCH COTTON CONSUMPTION.

[BY A. P. NIGHT WIRE.]

WASHINGTON, April 15.—Cotton consumed during March amounted to 570,704 running bales of lint and 28,668 bales of linters, the Census Bureau announced today.

SCATTERED COVERING BOOSTS CORN MARKET.

SHORTAGE IN EUROPEAN SUPPLIES; HEAVY BUYING ADVANCES PRICES.

[EXCLUSIVE DISPATCH.]

CHICAGO, April 15.—All deliveries of corn, oats, rye and barley sold at new high figures on the crop today and closed with a fraction of the top. Sentiment underwent a decided change, the sudden development of an acute shortage in supplies of bread grains in Europe more than offsetting the reports of a material betterment in the strike situation on the western railroads. Corn closed with a net gain of 1⅝@2⅜ cents, oats ⅝@1⅜ and rye 4@4¾.

Corn was bought by scattered commission houses and sold by longs and the pit, but on every stop loss orders were uncovered on the way up and in general more to cover carried prices up rapidly, the day's range being 1⅞@3¼, the latter on July.

Strong commission houses were heavy buyers of September oats and they sold at record figures in this market. The May-July spread narrowed 1¼ as a house that usually acts for the leading French buyer sold the former freely, presumably a reflection on the cancellation of sales of cash grain the previous day.

Cash oats in store at New York sold at around $1.35 and lightweight mill oats at $1.21. Bids of 24½ over July, track New York, were made for No. 2 whites, thirty day shipments. Range:

Corn—	Open.	High.	Low.	Close.
May	1.67⅜	1.69¾	1.67⅜	1.69¼
July	1.61½	1.64	1.61½	1.63¾
September	1.55¼	1.58¼	1.55¼	1.58
Oats—				
May	.83¼	.90¾	.95½	.86¼
July	.86¼	.88¼	.86¼	.86¼
September	.73¾	.75¼	.73¾	.75¼

MILO AND BARLEY ARE STRONG AND HIGHER.

Strength of all cereals again featured the trading on the local grain exchange during yesterday's session. Both the near-by and deferred deliveries of milo were up 75 cents per ton, a car of milo in warehouse bringing $3.07½. In milo futures, sales of all May delivery were made at $3.10 and $3.11½. There was no interest taken in immediate shipment barley but the futures made advances ranging from 50 to 75 cents per ton, all June bringing $2.77½ and $2.78¾, and all August $2.73¾ and $2.75. Sales during the call totaled 200 tons of milo and 600 tons of barley. A car of northern wafer wheat mixed feed for regular shipment sold for $51.75, two cars of the same cereal in warehouse brought $52.75, and 100 tons for future shipment were sold at $50.

DAILY BOARD QUOTATIONS.

Arrivals—Flour, 3; miscellaneous, 5; total, 8 Bay. T.		
Wheat, mixed feed—		
Northern, wafer	$51.50	$52.50
With Los Angeles div.	53.00	....
Milo maize, car lots—		
On track	3.02½	....
10-day shipment	3.10	....
15-day shipment	3.10	....
20-day shipment	3.10	....

FUTURE DELIVERIES—100-TON LOTS.

Milo maize—	Bid.	Asked.
All April	3.09¾	3.15
All May	3.10	3.12½
All June	3.13¾	3.17½
Barley—		
All May	2.97¼	3.05
All June	2.77½	2.80
All July	2.77½	2.80
All August	2.77½	2.80
All December	2.70	2.77½

YESTERDAY'S SALES.

Milo—	
1 car, in warehouse	$ 3.07½
100 tons all May	3.10
100 tons all May	3.11¼
Wheat, mixed feed, northern wafer—	
1 car regular	51.75
2 cars, in warehouse	52.75
100 tons future	50.00
(April and first May shipment.)	
Barley—	
200 tons all June	2.78¾
100 tons all June	2.77½
200 tons all August	2.73¾
100 tons all August	2.73¾

THE HIDE MARKET: MILWAUKEE PRICES.

[EXCLUSIVE DISPATCH.]

MILWAUKEE, April 15.—Hides: Green, No. 1, according to weight, 14@20; No. 2, 13@19; green No. 1 bull hides, 12@13; No. 2, 11@12; part cured hides, No. 1, other grades in proportion, 16@22; cured No. 1 hides 25 pounds and up, according to weight, 15@17; No. 2, 17@25; cured No. 1 bull hides, 16@17; No. 2, 15@16; dry salted hides, 29@34; No. 2, 27@33; dry flint hides, 35@40; No. 2, 33@38. Horse hides, No. 1, according to size, $5.00@5.50; No. 2, 6.00@8.50. Calf skins, G. S. No. 1 veals, 8 to 15 pounds, 40@50; No. 2, 35½@38½; deacons, G. S. No. 1, 8 pounds and down, per piece, 2.75@3.00; No. 2, 2.25@2.50. Kips, G. S. No. 1 veals, 30@35; No. 2, 28¼@33½. G. S. No. 1 grasser or fall, 25@30; No. 2, 23¼@29½; G. S.

School Bonds
... Per Cent
...eral Income and Excess Profits Taxes
...Banks and Trust Companies.
...essrs. Goodfellow, Eells, Moore & Orrick.

...00
...School District
...nds
...California
Due Serially January 1, 1921/1940
...e office of the County Treasurer at ...ornia.
...$10,208,025
...only 440,000
...on 4.3%
... 15,000
...DISTRICT includes the city of Chico, the ...al adjacent communities. The principal ...g. The factory of the Diamond Match ...
5.25%

...00
...School District
...nds
...California
...$1000 Due Serially 1922/1939
...office of the County Treasurer at Hanford, ...alifornia.
...$8,929,550
... 350,000
...on 4%
... 6,000
...DISTRICT includes the City of Hanford, ...District is served by both the Southern ...a prosperous agricultural region in the ...
5.25%

...00
...n School District
...nds
...y, California
... Due Serially Sept. 1, 1927/1944
...fice of the County Treasurer at Martinez, ...
...$4,136,055
... 127,000
...n 2%
... 2,500
...DISTRICT includes the town of Mar...school districts of Martinez, Vine Hill, ...this district are the Shell Oil Company ...y Refinery. This District was established ...since July 1901.

...E. H. Moulton & Company
...TITLE INSURANCE BUILDING
LOS ANGELES

...RTMENT
...Y TRUST
...BANK
...BUILDING
...ELES

HIGH YIELD
...000
...RAL RAILWAY
...ST CERTIFICATES
... Property to remain in name of Tru... York. Equipment to be rented by the ... Railway at a rate sufficient to pay ...
...ends continuously on its capital stock ...18 approximately $25,000,000. ... of the best Railway properties in the ...
...o net 7%
... 1920
...1 to 1935

ORANGE COUNTY
...ONDS
...one of the richest farming sections ...ingly low bonded indebtedness.
... Basis
...000 Annually.

... COMPANY
...Building

...AN
...change
... Manager

...NY
... Angeles

OIL ALREADY SHOW...
In our well No. 1, ... Investigate while ...
Montebello Crude Oil Co...
902 Baker-Detwiler Building ...
Phone Broadway 7496

MONTEBELLO CRUDE
Now Drilling in the ...
WATCH IT!
E. H. Schiek & Co., ...
620 I. W. Hellman ...
Pico 8891

Investment Bargain Counter

Cal-Tex Oil
... deliver up to 50 shares ... security at considerably ... than the high point re... reached, and, at the price ... which we are authorized to ... this looks like a real bargain.

L. A. Brick Co.
... bond issue is well regarded, ... at the price, is, we think, a ... investment. We offer 150 ... at $90 each.

Tex-La-Homa Oil
... posted on this issue will ... price attractive and con... below normal. We of... shares Preferred and 10 ... Common.

Turner-Brooks Royalty
... is a strong monthly divi... payer, and, at the price of... it, we think, an unusually ... buy. This has paid 7½% ... dividends in past two ... We offer any part of ... each.

Triangle Royalty
... popular issue has paid cash ... dividends during the ... months of 145 1-3%, and, ... the price offered, is, in our ... one of the very best ... ever obtainable in ... We offer all or any ... of 50 units at $7 per unit.

...der & Woodmancy
Investment Brokers
... Los Angeles
... Telephone 64373

...N. Willard & Co.
...Floor, 425 S. Spring St. 14515
WILL SELL
...Turner-Brooks Royalty ... $70.00
...Tex Oil ... 2¼c
...Bonds at Mkt. No commission.
...Oil ... 13c
...Silver-Lead ... 20c
...Consolidated ... Cheap
... Refining ... Bid
... C. ... $1.00
... B. ... $1.50
...HAVE THE CHEAPEST
...Yorba
... United and
... Union in town.
...IN YOUR ORDERS FOR
... Petroleum at ... $1.25
... ... $1.00
FRANK OIL
... stock and you will ... interested in our ...
WE WILL BUY
... Corporation at ... 95c
... No. 1 Oil at ... $2.10
... Crude Oil at ... 80c
... Petroleum at ... 70c
... of Okla.
... LIBERTY BONDS
... prices for all issues and ...

...NEW OIL FIELD
...Imperial Valley
¼-Acre Tracts
ONLY $25.00
... to Brawley—Commercial Gas Well
... gusher comes in you will be independent.
... Checks payable to
... Commercial and Savings Bank
... deed free and clear.
Wm. W. Anderson
... 241, El Centro, Cal.

TWO MAPS FREE
...REDONDO OIL
$1.25 NOW
...
...MACKENZIE & CO.
...

STOCKS—NOT LEASES
...
...Rowland & Company
...
...Oil & Gas Leases
...
...well & Glover
...Story Bldg.

REDONDO OIL
STRIKES OIL AT 166 FEET

Charles Keller, Superintendent of Drilling Operations for the Redondo Oil Corporation, states that this occurred in Well No. 1, and only carries out his predictions that they would get indications of oil all the way down the well.

DON'T
Invest a dollar in oil until you get our colored geological map and full particulars.

STOCK NOW SELLING AT $1.25.

BURKE & CO.
LICENSED BROKERS
238 Citizens National Bank Bldg.
Los Angeles. Tel. 62777.
REDONDO: 130 N. Pacific Ave. Telephone 41.
LONG BEACH: 401 Markell Bldg.
VENICE: Zephyr and Trolleyway Telephone 61172.
OCEAN PARK: 3 Ocean Park Bank Bldg. Telephone 62548.

THE NATIONAL CITY COMPANY NEW YORK

DIVERSIFIED INVESTMENT

Five railroad issues at prices to return an income of 7.50% on an investment in equal amounts of each.

We shall be pleased to supply information upon request for LT-029.

The National City Company

Correspondent Offices in over 50 Cities.
Los Angeles—507 S. Spring St.
Pasadena—Citizens Savings Bank Bldg.
San Diego—403 Union Bldg.

CANADIAN BONDS
Payable in Gold in New York

WE OFFER SUBJECT TO PRIOR SALE:
$50,000 Grand Trunk Pacific Railway unconditionally guaranteed by Province of Saskatchewan, due 1939, to yield 6½%.
$15,000 City of Calgary, due 1933, to yield 7%.
$35,000 City of Edmonton, due 1929, to yield 7½%.

R. C. WILLIAMS, JR.
Canadian Securities
541 Citizens National Bank Bldg.
Telephone 62225

FOR SALE
100 shares Harrington-Dumas .. Bid
500 shares Richfield Consolidated ..... Cheap
400 shares Diamond Louisiana ..... Bargain
2 Turner-Brooks ..... Snap
500 shares Beatty ..... Bid
200 shares Richfield-Yorba .. Cheap
300 shares Richfield United..Bargain
1000 shares Utah California Oil Prods. Co. ..... Bid
WILL BUY
Richfield United.
Beatty Oil.
Pomona Oil.
LIBERTY BONDS.
SEE US FOR Turner-Brooks Royalty
Triangle Royalty
Texas Star Royalty
American Securities Co.
828 Story Bldg. Pico 3304

STOCKS
Carried on Open Account
Loans Made
Mail Orders Given Prompt Attention
EDWIN KENNEDY & CO.
Members Los Angeles Stock Exchange and San Francisco Stock Exchange
720 S. SPRING ST. LOS ANGELES
GROUND FLOOR

HALL PATENTS
Hall Helicopter Aeroplane at $1.00
We buy and sell Jerome Superior Copper.
L. C. Throop Co.
Suite 719 Story Bldg.
Main 5184.

MARKET PRICE PAID FOR
LIBERTY BONDS
Any denominations, any amounts, large or small. Call or telephone for prices.
C. E. MILLER
Member Los Angeles Stock Exchange
404 Merchants Natl. Bank Bldg.
Telephone 15514.

Legal.

Sealed proposals in duplicate, subject to the usual conditions, will be received at the Office of the Director of Purchase, General Supplies Branch, Room 1743 Munitions Building, Washington, D. C., until 10 a.m., April 24, 1920, for 43,276 Caskets and Shipping Cases. Proposals for wooden caskets, metallic lined, all metal caskets or composition caskets under manufacturers' own designs and specifications will be considered. All caskets must be air and water tight. Deliveries will be a determining factor in making awards and are desired at the rate of 7500 monthly until completion, beginning July 1st, 1920. Each proposal must be accompanied by a completely finished, full-sized sample and a corner section, with complete drawings and specifications. Bidders are invited to be present at opening.

DAILY EASTERN CITRUS MARKETS

CITRUS FRUIT SHIPMENTS.
SOUTHERN CALIFORNIA.

	Oranges.	Lemons.
April 14	3	3
Total cars to date this season	14,399	3,783
Total cars to same date last season	15,577	2,610

CENTRAL CALIFORNIA.

	Oranges.	Lemons.
April 13	4	0
Total cars to date this season	4,013	261
Total cars to same date last season	2,300	251

[EXCLUSIVE DISPATCHES.]

NEW YORK, April 15.—Five cars of navels and four mixed cars sold. Market is higher. Weather fair.

NAVELS— Avge. Mupu, MCx $7.40; South Mts., MCx 6.20; Stork, SAx 6.80; Pet, SDx 7.80; Tallyho, SBx 6.95; Big R, SBx 6.15.
NAVELS— Avge. Heart of Gold, SB 7.75; Yankee Doodle, SB 6.40; Reality, SBx 5.50; Gold Buckle, RHx 8.10; Lochinvar, RHx 6.90; Pinnacle, OKx 7.00.
NAVELS— Avge. Majesty, OKx 6.10; Paul Neyron, imp., Lavx 8.10; Parrot, SAx 7.10. SWEETS— Avge. South Mts., MCx 5.40.
BLOODS— Avge. Tallyho, SBx 6.85; Heart of Gold, SB 8.00. ST. MICHAELS— Avge. Tallyho 6.55. TANGERINES— (Halves.) Avge. Pinnacle, OKx 4.00; Paul Neyron, Lavx 3.60.

BOSTON, April 15.—Thirteen cars of oranges and one car of lemons sold. Market is unchanged on oranges and lemons.

NAVELS— Avge. Mission Inn $6.35; Gold Medal, GOG 6.15; Blue Goose, AFG 5.60; Silver Medal, GOG 5.75; Camellia, BMO 5.55; Cloister, CMP 5.50; Mustang, AFG 5.35.
NAVELS— Avge. Captive, Strt. 5.30; Blue Mountain 5.20; Contest, Strt. 4.65; Princess, Gx 5.50; R. Ridinghood, SD 5.70; Athletic, SAx 4.80; Golden Rule, Rivx 6.25.
NAVELS— Avge. Laurel, Gx 6.40; Princess, Gx 5.10; Lily, Gx 5.90. LEMONS— Avge. American, EFGx 2.85. SWEETS— Avge. Mtn. Lion 5.50.
SEEDLINGS— Avge. Carnation, FHS 4.75; Red Rover 4.75; Mtn. Lion 4.25; Heap Good, PAL 3.50. BLOODS— Avge. Camellia, BMO 4.50.

PHILADELPHIA, April 15.—Eight cars of oranges sold. Market is strong and higher.

NAVELS— Avge. Blue $6.40; Red 6.15; Blue Globe, Rivx 6.75; Red Globe, Rivx 5.75; Shamrock, NOx 6.15; Caledonia, NOx 5.10; Big R, SBx 4.65.
SWEETS— Avge. Red Circle, JG 5.60. HOMOSASSAS— Avge. Pansy 4.70; Pullman 3.60. ST. MICHAELS— Avge. Blue Circle (halves) 2.16.
SWEETS— Avge. Carmencita, NOx 6.30; Colombo, NOx 5.30. SEEDLINGS— Avge. Blue Globe, Rivx 6.05; Caledonia, NOx 4.05; Tiger, SBx 5.55; Floral, SBx 4.10.
SEEDLINGS— Avge. Bov, SBx 2.95. MANDARINS— Avge. Floral, SBx 2.10. ST. MICHAELS— Avge. Shamrock, NOx 7.15; Caledonia, NOx 5.45; Tallyho, SBx 6.25.

PITTSBURGH, April 15.—Two cars of oranges sold. Market is steady.

NAVELS— Avge. Wonderland, ECUx $6.50. NAVELS— Avge. Hiddendale, ECUx 6.20. VALENCIAS— Avge. Red Fox, JDS 6.90. SEEDLINGS— Avge. Hiddendale, ECUx 4.80.

LIVE-STOCK MARKET AT VARIOUS CENTERS.

[BY A. P. NIGHT WIRE.]

LOS ANGELES, April 15.—Hogs (hard grain-fed.) 125 to 175 lbs., 16.50; 175 to 225 lbs., 17.00.

Cattle (on foot, gross weight:) Steers, good, 12.00@12.50; steers, medium, 11.50@12.00. Cows, good, 10.00@10.50; cows, medium, 9.50@10.00.

Bulls and stags, 7.00.
Calves, 125 to 150 lbs., 12.00; 175 to 225 lbs., 11.50.
Sheep—Ewes 8.50@9.00; lambs, 14.50@15.00.

CHICAGO, April 15.—Cattle, receipts, 9000; beef steers steady to 25 cents lower. Top yearlings, 16.00; heavy cattle, 15.65; she-stock fairly active, steady. Bulk, 9.00@11.00; canners dull, 5.00@5.50; bulls strong; bolognas mostly 7.00@7.50; calves 25 to 50 cents higher; receipts, 4000; bulk around 14.50; no trade in stockers.

Hogs, receipts, 9000; light steady to 10 cents higher; half-load, 16.00; few above 15.75; medium and heavy weight steady to 15 cents lower; few sales other than packing and extremely heavy butcher grades below 15.60; bulk of receipts sold 14.90@15.75.

Sheep, receipts, 11,000; active, steady. Choice shorn lambs, 18.25; bulk, 17.50 up; prime, 84 pounds, wooled yearling wethers, 19.50; top ewes, 15.25.

PORTLAND, April 15.—Cattle steady; no receipts. Grain and pulp-fed steers, 11.25@12.00; choice, 10.75@11.25; good to choice, 9.75@10.75; medium to good, 9.00@9.75; fair to good, 8.25@9.00; common to fair, 7.00@8.25; choice cows and heifers, 9.25@10.25; good to choice, 8.25@9.25; medium to good, 7.00@8.25; fair to medium, 6.00@7.00; canners, 6.00@7.00; bulls, 6.00@8.50; prime light calves, 15.00@17.00; medium, 10.00@15.00; heavy, 7.00@10.00; stockers and feeders, 7.50@8.50.

Hogs steady; no receipts. Prime mixed, 16.75@17.25; medium, 16.25@16.75; rough heavy, 12.25@16.25; pigs, 13.00@15.50.

Sheep steady; no receipts. Spring lambs, 17.00@19.00; eastern, 17.00@18.00; light valley 15.75@17.00; heavy, 14.25@15.75; common to medium, 11.00@14.50; yearlings, 15.00@15.50; wethers, 14.50@15.25; ewes, 10.00@14.00.

SOUTH ST. PAUL, April 15.—Hogs, receipts, 2500; steady. Range, 14.15@14.60; bulk, 14.40@14.50.

Cattle, receipts, 1500; killers strong to 25 cents higher. Fat steers, 6.50@13.75; cows and heifers, 6.50@12.00; calves 50 cents higher at 4.50@13.00; stockers and feeders strong, 5.25@12.25.

Sheep, receipts 200; steady. Lambs, 8.00@19.00; wethers, 12.00@14.50; ewes, 4.00@14.00.

KANSAS CITY, April 15.—Hogs, receipts, 750; all weights 50 cents higher; stock 15 to 35 cents higher. Top, 15.00@15.35; bulk lights and mediums, 15.00@15.35; bulk heavy, 14.35@15.00.

Cattle, receipts, 17,000; active; strong to 25 cents higher. Top steers, 14.50; bulk steers, 12.50@13.75; top yearlings, 13.75; bulk yearlings, 12.25@13.50; good vealers, 12.50@13.50.

Sheep, receipts, 6500. Lambs, 75 cents to 1.00 higher. Best offered at 20.25; bulk, 19.25@20.25; about steady with last market before strike.

OMAHA, April 15.—Hogs, receipts, 14,000; market active, generally steady to 25 cents higher. Strength noted on medium to strong weight kinds. Close slow on heaviest. Top, 14.75; bulk, 13.75@14.10.

Cattle, receipts, 9000; market for all grades of killing cattle active and steady to strong. Best steers averaging 1350 pounds, 14.00; bulk of steer sales, 12.50@13.25; beef yearlings, 13.75; butcher fat heifers, 12.25; veal market dull; few stockers and feeders unchanged; market steady.

Sheep, receipts, 5000; market active; fully 25 to 50 cents higher. Best wool lambs, 20.25 to clipped 12.75; ewes up to 15.00.

ST. JOSEPH, April 15.—Hogs, receipts, 4000; strong. Top, 15.10; bulk, 13.50@15.10.

Cattle, receipts, 2200; 25 to 50 cents higher. Steers, 10.50@14.50; cows and heifers, 5.00@14.25; calves, 6.00@14.50.

Sheep, receipts, 3500; market 50 to 75 cents higher. Lambs, 19.50@20.25; ewes, 14.00@15.25.

NEW YORK METAL MARKET

[BY A. P. NIGHT WIRE.]

NEW YORK, April 15.—Copper and iron unchanged. Tin, 63; April-June, 62. Antimony, 10.87. Lead easier; spot, 9; May, 8.75 asked. Zinc easy; East St. Louis, spot, 8.25 bid.

Guaranty Trust & Savings Bank
SAVINGS—TRUST—COMMERCIAL
BONDS Phone 10312
SPRING AND SEVENTH

STOCKS AND BONDS IN SAN FRANCISCO.

[BY A. P. NIGHT WIRE.]

SAN FRANCISCO, April 15. — Following are today's closing quotations and sales on the San Francisco Stock Exchange:

Bonds—	Close— Bid.	Asked.
Liberty Loan 3½s	94½	....
Associated Oil Co. 1st 5s, 1922	97½	....
Cal. Gas & Electric Unif. & Ref. Mtg. 5s, 1937	98	....
City Elec. Co. 1st Mtg. 5s, 1937	85½	86
First Federal Trust Co. 1st Mtg. 5s, 1943	80	....
Gen. Pet. Corp. 1st Mtg. 6s, 1926	90	....
Gen. Pipe Line 1st Mtg. 6s, 1925	99¼	100½
Great Western Power Co. 1st Mtg. 5s, 1946	78½	79
L. A. Electric Co. 5s, 1928	90	....
L. A. Gas & Elec. Corp. 1st Ref. 5s, 1939	....	90
L. A. Railway 1st Mtg. 5s, 1938	....	80
L. A. Railway Corp. 1st & Ref. 5s, 1940	55	61¼
Natomas Co. of Cal. Gen. & Ref. 6s, 1935	73½	....
Northern Cal. Power Co. Con. Mtg. 5s, 1948	....	77
Pacific Gas & Electric Gen. & Ref. 5s, 1942	78½	78¾
Pacific Electric Ry. 5s, 1942	69	71
Pacific Tel. & Tel. Co. 1st Mtg. Col. Trust 5s, 1937	84½	84⅝
San Joaquin L. & P. 5s, 1945	85½	88
S. P. R. R. 1st Ref. 4s gtd., 1955	70½	71⅜
Union Oil Co. 1st Lien 5s, 1931	91	....
Valley Co. Power Co. 1st 5s, 1930	89½	....
Western Pacific Ry. Co. 5s, 1946	81⅝	82

SALES.

Morning session — Bonds: 2000 United States 3½s at 94¾; 3000 do. 1st 4s at 89¾; 4000 do. 2nd 4¼s at 87½; 1000 do. 3d 4¼s at 91¾; 37,000 do. at [illegible]; 19,000 do. 4th 4¼s at 87; 1000 do. at 8[illegible]; 11,000 do. 5th 4¾s at 96¾; 2000 Cal. Gas & Electric 5s at 90; 1000 East Bay 5½s at 88¾; 2000 Natomas 6s at 73½; 6000 Pacific Tel. & Tel. 5s at 84¼. Stocks: 65 Pacific Gas & Electric 1st pfd. at 84; 100 Pacific Gas & Electric common at 50½; 165 Hawaiian Commercial & Sugar at 72½; 100 Honokaa Sugar at 12; 100 Hutchinson Sugar at 32¼; 65 Olaa Sugar at 15¾; 50 Pioneer Mill at 41¾; 70 Union Sugar at 38½; 125 Associated Oil at 115; 10 Union Oil of Delaware at 34; 20 do. at 33⅞; 5 General Petroleum common at 145½; 10 do. at 145; 15 do. at 144; 50 North American Oil at 2.30; 2800 do. at 2.27½; 100 do. at 225; 25 Cal. Packers common at 80½; 25 do. at 80¼; 35 F. E. Booth at 98; 10 Sperry Flour at 127.

CHICAGO EXCHANGE: PRICE RANGE, SALES

[EXCLUSIVE DISPATCH.]

CHICAGO, April 15. — Range and sales on the Chicago Stock Exchange today:

Sales.	Stocks—	High.	Low.	Close.	Previous close.
20	Albert Pick	41½	41½	41½	41
280	Am. Radiator	84	82	82	84
25	Do. pfd	325	326	325	324
625	*Arm'r Leather	16⅝	16⅝	16⅝	17
24	*Do. pfd	95	94⅝	95	95
645	Armour pfd	100¼	100	100	100
45	Beaverboard	58	57	57	57
125	Briscoe	67	66¼	66¼	66⅝
25	Bunte Bros.	17	17	17	17
65	C. C. & C. Rys.	7½	7½	7½	7¼
113	*Com. Edison	106	105	105	107
330	Cont'l Motors	11⅝	11⅝	11⅝	11½
10	Deere pfd	100	100	100	100
35	Diamond Match	121	121	121	121
390	Elder Corp.	36	35¼	36	33½
10	Great Lakes D.	84	84	84	85
50	Hart, S. & M.	89	89	89	89
250	Godchaux	57	56½	56⅝	56
1,300	*Hupp Motors	21	20½	20½	21½
1,295	Case Plow	23⅝	22⅝	23	23½
70	Do. 2nd pfd.	77½	76½	76½	77
70	Illinois Brick	83	83	83	83
3,550	Libby	31	30	30½	30⅞
10	Midwest Ut. pfd	38	38	38	38
1,445	Mont. Ward	38½	37¼	38	38¼
1,000	Nat'l Leather	14	13⅞	13⅞	13⅞
50	Orpheum	31⅜	31⅜	31⅜	31⅜
32	*Public Service	75	75	75	75
15	Quaker Oats	280	280	280	280
90	Do. pfd	94½	94	94½	93½
10	Sears-Roebuck	235	235	235	238
4,000	Shaw	89	86	89	86
110	Stewart Mfg.	48	47	47	48½
4,984	Stewart-W.	50¼	48	48⅝	49⅝
155	Swift	119⅝	119	119	125
920	Swift Int'l	43½	42¾	42½	42¾
120	Standard Gas.	18½	18	18	18½
25	Temtor	46	46	46	46
41	Thompson	36	36	36	36
1,435	Union Carbide	69	67⅞	68	69⅝
60	Un. Paperboard	27	27	27	28
100	Waldorf	22¼	22½	22⅝	21½
4,360	Wahl	54	50⅞	52	50
8,100	West. Knitting	22	20⅞	21¼	20½
35	Wilson pfd	95	95	95	96
89	Wrigley	78	77½	77½	78

*Ex-dividend.

MINING STOCKS IN SAN FRANCISCO.

SAN FRANCISCO, April 15. — Following are today's closing quotations and sales on the San Francisco Stock Exchange, furnished by A. W. Coote, 614 South Spring street, member Los Angeles and San Francisco Stock Exchanges:

Sales.	Divide District—	Close— Bid.	Asked.
3,000	Alto Divide	.05	.06
12,000	Belcher Divide	.08	.09
10,000	Belcher Extension	.10	.11
10,000	Ben Hur	.03	.04
4,000	Butte	.05	.06
6,000	Brougher Divide	.13	.14
7,000	Divide City	.02	.03
13,000	Divide Cons.	.03	.04
4,300	Divide Extension	.55	.58
9,000	Gold Zone Divide	.22	.23
6,300	Grimes Divide	.04	.05
1,000	Harmill	....	.25
4,000	Horseshoe	.01	.03
16,000	Keystone	.01	.02
12,000	Myra	.05	.06
3,000	Silver Divide Mines	.02	.03
3,000	Smuggler	.01	.03
16,000	Thompson	.03	.04
1,000	Toggery	.03	.04
13,500	Tonopah Divide	1.87½	1.90
3,000	Tonopah Dividend	.10	.11
8,000	Tonopah Hasbrouck	.09	.10
9,500	Victory Divide	.11	.12
5,000	West Divide	.05	.07
2,000	Western	.01	.06
	Goldfield District—		
50,500	Crackerjack	.12	.13
29,000	Silver Pick	.10	.11
2,000	Spearhead Gold	.05	.06
	Tonopah District—		
1,000	Cash Boy Cons.	.08	.09
6,400	West End	1.90	1.95
	Other Districts—		
2,200	Eureka-Holly	1.10	1.12½
6,700	Gruse	2.45	2.50

BOSTON COPPER MARKET

[Furnished by A. E. Crary & Co., 119 West Fourth street, Los Angeles.]

BOSTON, April 15.—Closing quotations:

	Close— Bid.	Ask.		Close— Bid.	Ask.
Adventure	75	100	Mex. Metals	12	14
Baptipolis	.125	128	Miami	24	24½
Barnes K.	50	51½	Denbigh	25	27
Allouez	33	35	McK. Dar.	65	69
Am. Pneu. pfd.	6¼	6¾	Mohawk	65½	67
Boston Ely.	80	81¼	Nev. Cons.	14¾	15
B. Hawk	85	88	Nipissing	10	10¼
Booth	10¼	11	Nixon	10	14
B. & Maine	31	32	Nixon	13	15
Butte & L.	12	15	N. Butte	18¾	19
B. & Mont.	64	66	Nev. Doug.	15	17
B. & N. Y.	50	51	N. Lake	50	51
Cal. & A.	64½	65	Ohio	17	20
Cal. & J.	20	30	Oneco	40	50
Cal. & H.	355	360	Onondaga	20	40
Centennial	12	14	Osceola	47	49
Cherokee	50	51	Pond Creek	20	21
Cons. Aria.	⅛	¾	Quincy	55	57
C. C. Mines	4⅞	4¾	Ray Herc.	15	51
Copper R.	44¼	44¾	Root	40½	50
Crown R.	40	50	Seneca	14¾	15
Daly West	4	4¼	Seven M.	15	17
Davis Daly	11¾	12	Shattuck	11	13
E. Butte	14	14¼	St. Mary	46	47
First Nat.	1½	1¾	S. Utah	17	20
Franklin	3½	3¾	S. P. Co.	119½	120
Granby	43	44	Trinity	1⅞	2
Greene Can.	35	37	Tuolumne	75	85
Hancock	4¾	5¼	Utah Apex	2¼	2½
Houghton	45	60	Utah Cop.	74½	75
Isl. Creek	49	49½	Utah Metals	2⅝	2¾
Do. pfd.	79	80¾	U. S. M. & S. com.	60	60½
Indiana	70	100	Do. pfd.	46	46½
Iron Cap	11½	12¼	Un. Fruit	218	222
Isle Royale	32	33	U. V. Ex.	35½	36⅛
Kerr Lake	4¼	4½	Ventura	16⅞	17
Monarch	45	46	Victoria	2⅝	3
Libby	30	30¼			

CALIFORNIA DRIED FRUIT.

[BY A. P. NIGHT WIRE.]

NEW YORK, April 15.—Evaporated apples dull. Prunes easy. Apricots steady. Peaches dull. Raisins easy.

DENVER METAD MARKET.

[EXCLUSIVE DISPATCH.]

DENVER, April 15.—Bar silver, 1.18. Copper, per pound, 18@20; lead, 9.25; spelter, 8.41; tungsten concentrates, 60 per cent. unit 6.50@15.00.

SPYING ON SPEEDERS.

Vigilantes Adopt Marine Glass to Get License Numbers at Night.

Vigilantes here, bent upon curbing the recklessness of auto pilots, have adopted the marine glass and seagoing telescope as a means to this end.

According to members of the vigilance committee, it is almost impossible to "get" the license numbers of speeding or offending cars at twilight or in the evening unless a night type of marine glass is used.

That this method has proved successful is indicated by the large number of traffic law violators who have been reported to the police during the first two weeks of the safety drive. Up to last evening there were 602 motorists in the city whose names have been filed at police headquarters for future reference.

Each of these is on record as a "reckless and careless driver, and a menace to the safety of the community." They are receiving warning letters from the Chief of Police today. A second offense on their part will call for more strenuous action.

USE JITNEY BUS AS A STALKING HORSE.

The Western-avenue car line of the Los Angeles Railway must be extended at once from its present terminus at Melrose and Western avenue to Santa Monica boulevard and Western, under a ruling yesterday by the Board of Public Utilities. If the railway does not extend its car line the board will grant the application for a jitney bus line to fill the breach between the yellow and red car lines, so as to give the residents of that section adequate transportation service, it was stated. H. T. Wright, secretary of the Hollywood Board of Trade, and others petitioned the board for the extension of the car line.

TELLS OF OUR POST-WAR WORK.

Replacement Bureau Report, Use of a Number, Given Commerce Chamber.

Los Angeles part in post-war reconstruction is told in two volumes of 725 typewritten pages that were presented to the Chamber of Commerce, yesterday, by E. H. Bagby, director of the Soldiers' and Sailors' Replacement Bureau, the medium through which the city gave assistance to 15,000 returned service men.

In addition to the copy given the Chamber of Commerce, copies will be sent to the War Department for its achives, to the State War Historical Committee, Mayor Snyder, American Legion, and two copies will go to the Museum of History, Science and Art, Exposition Park.

The report is compiled from the records of the bureau from its inception, in the early days of the war, as a Chamber of Commerce special committee, to January 1, when the work was turned over to the American Legion.

The bureau was financed largely by funds raised by the chamber at an aerial circus staged at the Arcadia Balloon School, more than $10,000 being raised.

35%

is a conservative estimate for the year's earnings of a rapidly growing Los Angeles manufacturing concern with actual booked orders which will net in excess of **$500,000.00** this year. Additional capital to the extent of **$50,000.00** is sought for the purpose of immediate expansion. This is an exceptional opportunity for a man or group of men who will furnish this capital. Subscriptions in excess of **$2500.00** solicited. This is a real **investment privilege** and will stand the fullest investigation. If you are in a positon to take advantage of this offer and will allow us a chance to show you the stability and sound features of this proposition, kindly address X, box 336, TIMES BRANCH OFFICE.

THE TOYAH PECOS OIL FIELD
Another Burkburnett
We have the land and the drill and part of the money necessary to drill a well. We guarantee quick action.
We want you to join us actively and personally. We will not consider less than $500—half cash—which secures a substantial interest.
Do you realize what one-eighth or even a one-eightieth interest would mean to you in a producing oil well?
Answer this ad and we will call on you and submit our ground floor plan. You lose if you don't. Address W, Box 470, TIMES BRANCH OFFICE.

BONDS STOCKS
ANDREWS & CO.
713 Grosse Bldg., Sixth and Spring Sts.
Telephone 60715
Branch Offices in Principal Cities.

Nathan Rogers & Co.
Stock and Bond Brokers. Orders Executed all Exchanges.
416 I. W. Hellman Bldg.
Los Angeles. Main 2751.
"Quick, Satisfactory Service."

FREE EXCURSIONS
(Limited to twenty persons)
SUNDAYS
MONDAYS WEDNESDAYS FRIDAYS
RICHFIELD UNION PETROLEUM CO.
The only Company selling stock in the Richfield-Placentia District with property
On the Ridge With the "Big Fellows"

NOTICE
The Kraemer Reservation adjoins our Lease and last week was reported leased for $300,000, cash bonus, and a big oil royalty. $150,000 additional was offered the purchasers by big company two hours later, and refused.

Excursion Leaves Our Offices at 10 a. m.
All Seats Reserved. Make Reservations the Day Before.
Luncheon Served on the Property.
Absolutely the Most Interesting, Entertaining and Educational Trip in California.
RICHFIELD UNION PETROLEUM CO.
1010 Trust and Savings Bldg.
Northwest corner 6th and Spring.
Phones: Pico 110; Home 66000.
Long Beach Office 253 E. Ocean Ave.
Ocean Park Office Corner Ocean Front and Marine St.
Pasadena Office 308 Slavin Bldg.

Financing Shipments To and From the Far East

FOR the purpose of financing shipments, we establish credits here or in the Far East for importers and exporters in either continent.

Our knowledge of the banking methods and markets of the Orient has proved of great value to traders; and the fact that our service is *direct* lessens the possibility of error, and assures the prompt negotiation of transactions.

The Corporation has branches in these important trade centers:

SHANGHAI
HANKOW HONGKONG
PEKING CANTON
TIENTSIN CHANGSHA
MANILA, P. I.

We invite inquiries concerning every phase of trading and banking with the Far East.

美國友華銀行
Above is the "chop" (trade-mark) registered in China by Asia Banking Corporation

Asia Banking Corporation
35 Broadway New York
Capital $4,000,000 Surplus $1,100,000
Represented by
Anglo & London Paris National Bank of San Francisco

GERMAN CITY BONDS
Offer a most attractive speculative investment. The bonds are in coupon form and usually provide that the interest coupons can be presented for payment at any time within four years from the date due. This gives the owner an opportunity to hold his coupons and wait for the finances of Europe to readjust themselves and become normal, as they surely must within a reasonable time. The Marks will undoubtedly advance in value with other Foreign Exchange. Each advance in the Exchange value of the Mark adds to the interest yield of the investment and increases the Cash Value of the Bonds.
Detailed information on request. Questions gladly answered.

WE OFFER

Berlin 4%	$25.50
Hamburg 4%	25.00
Bremen 4½%	26.00
Coblenz 4%	33.50
Frankfort 4%	33.50
Dresden 4½%	27.50

Above prices are for 1000 Mark Bonds (Pre-war value about $238)
MARK CURRENCY $2.35 per 100. EXCHANGE DRAFTS payable to your order at daily Exchange rates.
E. H. SCHIEK & CO. BROKERS
Members L. A. Stock Exchange
675-681 I. W. Hellman Bldg.
Los Angeles, Cal. Pico 8891.

TEX-LOU MAPS
LARGEST MAP DISTRIBUTORS in the WEST
100,000 maps mailed without charge to interested investors during 1919
FOUR FREE MAPS
We will mail you (sealed) without charge our colored oil development and geological maps of Texas and Louisiana—also latest map of the new Redondo (California) oil field and birdseye view map of the California fields. These maps are of unusual value to stockholders and investors. (We pay postage.)
ALL FOUR MAPS MAILED YOU FREE
Quotations on blueprints of any field furnished on request.
DUNBAR & CO.
Publishers EL PASO, TEXAS
Dept. 37

STEVENS, PAGE & STERLING
STOCKS AND BONDS
T. C. Stevens James R. Page E. C. Sterling
61372—Pico 3076 616 Van Nuys Bldg.

QUIRK BROTHERS
STREET IMPROVEMENT BONDS
INCOME TAX EXEMPT
The Street Improvement Bond House
501 Hibernian Bldg., Los Angeles, Cal.
310 Watts Bldg., San Diego, Cal.

Stephens & Company
INVESTMENT SECURITIES
521 SOUTH SPRING STREET

E. L. McCORMACK & CO., BROKERS
Government, Municipal & Corporation Bonds
Stock Orders executed in all markets. 610 Van Nuys Bldg. Phone Pico 636

Wm. C. Bramham Co.
Investment Brokers
432 S. Spring St.
66206. 15406.

Diamond Louisiana Oil Co.
The dividend payer. Don't miss this at $1.00 per share. Our allotment is limited.

High Grade Sales Manager Wants Position With Substantial Local Firm
Salary secondary but opportunity must be big. Willing also to purchase part interest or invest $10,000 or more. Absolutely first-class banking and commercial references given and required. Please write in detail to G. SANTI, 3476 San Marino, City.

Black Rowland & Company
Suite 303 Merchants National Bank Bldg., Los Angeles, Cal.
Phone 15942.
Offices in all principal cities.
BLACK, ROWLAND & CO.,
303 Merchants National Bank Bldg.,
Los Angeles, Cal.
The opportunity for profitable investment in TAMPICO-TEXAS DEEDED OIL LANDS interests me. Send me full information on your offer. It is understood that this is NOT a stock-selling nor leasing proposition.
Name ....
Address ....

Wanted
Six live stock and oil land salesmen. We pay highest commission to those who can qualify. Inquire 432 South Spring Street. Ask for Mr. Bramham.

We Buy and Sell
All Active Unlisted Oil and Mining Stocks
J. C. Burch & Company
619 South Spring St., Broadway 2812

Windsor Square
Wilshire's
Highest Class — Lowest Priced Residence Property.
R. A. ROWAN & CO.
800 Title Insurance Bldg.

LA MERCED OIL COMPANY
Presents an Oil Investment that Demands Consideration. More Information? Watch Our Advertisements or Call at
618 Story Bldg., Los Angeles

A Regular Income That Can Be

DEPENDED UPON

The security felt in the knowledge that the income from your investment will be promptly paid on the stipulated date is only exceeded by the confidence in the stability of the principal itself.

This freedom from anxiety is enjoyed only by those whose money is invested in a legitimate, conservative project. Those whose capital is sunk in "wild-cat" schemes for "overnight" increase are consistently harassed by the fear of the drop in the market.

Investments in our Guaranteed First Mortgage obligations on improved, income-producing real estate, carry with them a sense of absolute security. Issued in denominations of $100 to $200,000.

Directors:

James H. Adams, Chairman of Board
Wm. H. Allen, Jr.
L. C. Brand
Harry Chandler
E. L. Doheny
J. C. Drake
J. E. Fishburn
J. A. Graves
J. H. Coverley
William Lacy
Henry W. O'Melveny
Wm. R. Staats
Wm. H. Vedder
H. J. Whitley

(Partial List)

MORTGAGE GUARANTEE COMPANY

10707 626 SOUTH SPRING ST. MAIN 6307

LOS ANGELES

Resources $15,000,000.00

HANISH JURY IS SELECTED.

Sun Cult Head Accused of Mistreating Child.

Expect Defendant and Girl to Avoid Testifying.

Doctor to be Star Witness for Prosecution.

Late yesterday afternoon a jury was selected in Judge Houser's court to try Otomar Zar Adusht Hanish, so-called head of the Mazdaznan cult of sun worshipers, on one of the five indictments growing out of his alleged relations with young girls and a boy, daughters and son of members of the cult.

The jury includes E. L. Atkinson, Samuel B. Hall, Mrs. Belle Holland, Howard Hill, Mrs. Helen B. Bush, Mrs. Frances S. Mendell, Alexander Graham, Stephen J. Larkin, L. D. Stebbins, Walter Devereaux, L. L. Broadbent and George B. Kellam.

The case on trial involves Sofia Tilton, 14 years old, whose counsel, Paul Schenck, will object to her testifying. The queries of Attorneys Beebe and Stephenson, representing Hanish, indicated that Hanish would not be called to testify in his own behalf, if the evidence against him was not convincing.

Attorney Schenck states that Deputy District Attorney Clark, who is prosecuting the case against Hanish, declared that Sofia Tilton made certain statements before the grand jury and that thereafter she made affidavits under oath contrary to the grand jury statements. Hence, he says, she committed the crime of manufacturing evidence. On the strength of this, Mr. Schenck said he would advise his client not to testify.

The prosecution has several witnesses, including Dr. Muriel B. Cass, Juvenile Hall physician, whose testimony is important as to the examination she made of the girl after Hanish is asserted to have mistreated her. The testimony will start today.

EN ROUTE EAST.

Mrs. Catharine L. Evans, California delegate to the D.A.R. convention at Washington, is here, en route east, as the guest of her sister, Mrs. E. J. Turner, 1144 South Lake street.

RATE INCREASE GIVEN EDISON.

Charges to be Advanced by Twenty-seven Per Cent.

Even City will Have to Pay Under Rail Board Ruling.

Means Money for Needed Work, Commission Shows.

As an emergency measure, pending a complete revision of rates, the Southern California Edison Company was granted authority by the State Railroad Commission, yesterday, to increase its charges by an average of 27 per cent., effective April 20. This means an increase in charges of $2,100,000 a year.

Under the new schedule, ordinary consumers will pay an additional 2.16 cents per kilowatt hour, making the total charge 10.16 cents, compared to the charge of 8 cents that has been collected since January 1, 1919. Commercial charges will be on a sliding scale. A similar increase, it is intimated, will be charged by the city, which must also pay.

The company asked for an increase of 32½ per cent., and hearings on the application were begun here April 25.

Among the reasons urged by the company for granting the increase were the necessity of maintaining its financial status; to avert loss to the community it serves, and to continue power development to meet with growing demands, which have been threatened by high operating costs resulting from water shortage and the increased price of fuel.

The text of the decision says, in part:

"It is vitally necessary for the continued growth and prosperity of the vast territory in Southern California supplied by applicant with electric energy that its full programme of development go forward without serious interruption. We believe it to be in the interest of the consumers that they pay rates sufficiently reasonable to enable the company to earn a fair and reasonable return upon the actual investment. Unless this is done it is plain that the utility cannot borrow sufficient funds to carry forward necessary developments. It is of great importance that this programme of development go forward. Should there be any halt in this programme it is evident that tremendous losses will result to the whole community, if sufficient electric energy is not developed to meet the growing demands. It is becoming increasingly evident that the business life of a community such as Southern California is in a very large measure dependant for its growth and expansion, and in some instances even its continued operation, upon electric energy, and as the cost of steam generation is constantly increasing the necessity for the cheaper production of electricity by hydroelectric development has become more and more recognized. Of course, it is not to be understood that the Railroad Commission urges the payment of unreasonable rates to stimulate investment in this public utility, but when it is considered that to place this company in a postion where it can successfully finance will not result at this time in even an 8 per cent. return on investment, it will at once be realized that the burden upon the consumer is not unreasonable. In considering the granting of an increase in rates of the amount herein contemplated, we are especially mindful of the fact that applicant has been diligently active in the enlarging of its production and transmission facilities, since the consolidation of the properties in 1917. It has shown an active determination to carry on development and from the evidence presented, has exerted every reasonable effort to meet the demands of the territory served in the face of difficulties arising from the war period of 1918 and period of readjustment and high cost of money, material and labor which have continued since. Applicant's evidence shows that it has definite plans for the development of both water and steam power projects to meet its requirements, for at least eight years in the future, and at an estimated cost of $100,000,000."

ICE DEALERS TO MEET.

First Annual Convention Opens Today in Hotel Clark.

The Southern California Ice Dealers' Association will hold its first annual convention today and tomorrow at the Hotel Clark. The objects of the association as set forth in the constitution "are to secure co-operation among the ice manufacturers and dealers in ice located in Southern California south of the Tehachepi Mountains; to encourage the adoption of improved methods of carrying on the ice business; to stimulate and forward in every way improvements in the production and handling of ice; to gather and disseminate practical and useful information relating to the ice business; to promote social intercourse and cultivate friendship and good will among its members and to further the general welfare and prosperity of the members of the association in every honorable and lawful manner."

The officers of the association are W. G. Eisenmayer, president; D. H. Fay, vice-president; W. M. Mauck, secretary; J. C. McLemore, treasurer; Executive Committee, J. S. Edwards, B. F. Alps, J. G. Drake, S. Hazard Halsted and J. W. Calvery.

EXONERATE SELLER.

However, Maker of Cider that Developed Kick will have to Explain.

Dropping its first cider prosecution under the Volstead Act, the government yesterday withdrew its charge against Lloyd Vaughan, a dealer in soft drinks.

It appears that Vaughan had purchased two barrels of so-called sweet cider from the Southern Industries Company, 910 Mateo street, for sale at his place. It was charged that the company failed to put in the necessary chemical agent to arrest fermentation, and in but a little while Vaughan found that he had 100 gallons of hard cider on his hands, which he proceeded to dispose of at the usual price. Quite a run on the stuff was started by the thirsty, it seems, and the arrest of Vaughan followed.

Today J. B. Dodson of the Southern Industries Company will have an opportunity to explain to United States Commissioner Long why he failed to stop the fermentation of the cider, as he is not allowed to sell any containing more than one-half of 1 per cent. alcoholic content.

For Children's Sake

Test this new teeth-cleaning method

All statements approved by high dental authorities

Children's teeth are most important. Their whole lives will be affected by bad teeth. And rarely a child, under old methods, has escaped tooth troubles.

Glistening teeth appeal to adults, but with children the great question is proper tooth protection. Judge what this method means to children by what it does for you.

The enemy is film

Dental science has discovered that the teeth's great enemy is a viscous film. You can feel it with your tongue.

Film clings to teeth, enters crevices and stays. Then it discolors—sometimes tartar forms. And that film causes most tooth troubles.

It is that film-coat which discolors—not the teeth. Film is the basis of tartar. It holds food substance which ferments and forms acid. It holds the acid in contact with the teeth to cause decay.

Millions of germs breed in it. They, with tartar, are the chief cause of pyorrhea. Also many other troubles are now traced to them.

Brush is inadequate

The ordinary tooth paste does not dissolve film. A soapy tooth paste even makes it more viscous. So the tooth brush has failed to end film. Millions know that well-brushed teeth discolor and decay.

Tooth troubles have been constantly increasing. So dental science has for years sought a way to combat film.

Now that way is found. Able authorities have proved its efficiency by careful clinical tests. Dentists have watched its results for years. And now leading dentists all over America are urging its daily use.

A new-day tooth paste has been developed, called Pepsodent. It meets every modern requirement. And this new film combatant is now embodied in it.

Applies a digestant

Pepsodent is based on pepsin, the digestant of albumin. The film is albuminous matter. The object of Pepsodent is to dissolve it, then to day by day combat it.

You are welcome

To a 10-Day Tube of Pepsodent. Send the coupon for it. What it does for your teeth it will do for others in your home.

This method long seemed impossible. Pepsin must be activated, and the usual agent is an acid harmful to the teeth. But a harmless activating method has been found, and now active pepsin can be twice-a-day applied.

Two other new requirements are met in Pepsodent, but its chief importance lies in action on this film.

Watch teeth whiten

The results of Pepsodent are evident and quick. Your mirror will soon show them. Then you will realize that those whiter teeth mean cleaner, safer teeth.

Send the coupon for a 10-Day Tube. Note how clean the teeth feel after using. Mark the absence of the viscous film. See how teeth whiten as the film-coat disappears. It will be a revelation.

Compare your teeth now with your teeth in ten days. Then judge the method which is best for you and yours.

Millions now talk Pepsodent

Millions of people are now using Pepsodent. You see them everywhere, and you can know them by their glistening teeth. These users, plus thousands of dentists, are fast bringing this new method into general use. Make your own test now. It is highly important. Cut out the coupon so you won't forget.

PAT OFF
Pepsodent
REG. U.S.

The New-Day Dentifrice

A scientific film combatant, combined with two other newly-recognized essentials. Now advised by leading dentists everywhere. Supplied by all druggists in large tubes.

10-DAY TUBE FREE

THE PEPSODENT COMPANY,
Dept. A, 1104 S. Wabash Ave., Chicago
Mail 10-Day Tube of Pepsodent to

_____

_____

_____

Only one tube to a family.

Hamburger's

ESTABLISHED 1881

Home 10063 —Phones— Bdwy. 1168

(OPEN ALL DAY SATURDAYS)

Brunswick Phonographs

—The Brunswick method of reproduction is the right application of fundamental musical and acoustical laws. It consists of two simple, yet exclusive, Brunswick features now widely known—the Ultona and the Tone Amplifier. Together they operate as a unit.

—The Brunswick is more than a pleasure-giving instrument. It is the ideal phonograph for the home. It plays ALL the music of ALL the artists. And it plays it at its BEST.

—Let Hamburger's demonstrate the superiority of the Brunswick. Hamburger's Phonograph Salons de Luxe are admirably equipped for listening to the world's finest music "via" the Brunswick Phonograph.

Victor—Columbia—Brunswick Records

—A choice of these records brings the finest music of all times to your home. The world's foremost musicians make records for at least one of these famous manufacturers. Come and hear them.

Telephone 1-4-9-2-5

—That's the number of Hamburger's Concert phone. Call that number and ask to hear any record you wish. This service is complimentary.

(Hamburger's Phonograph Salons de Luxe—Fifth Floor)

SPLENDID OFFERING OF Elsinore Alfalfa, Fruit and General *FARMING LANDS!*

Elsinore Valley, just three hours away from Los Angeles, is one of the most beautiful of our inland valleys of Southern California, with its picturesque lake and surrounded by hills and snow-capped mountains. Climatic and living conditions enjoyed by residents of Elsinore Valley are not to be surpassed by any other inland valley of Southern California.

Subdivided Into Ten and Twenty-Acre Tracts

The fruit land subdivision of the South Elsinore Development Company begins about two miles south of the city of Elsinore, and offers the man or woman who is thinking of buying a piece of good unplanted fruit land a real bona-fide opportunity to purchase in units of ten and twenty acres the very finest fruit land under splendid water and climatic conditions.

No better soil to be found anywhere in California. Rich and deep. The soil bed is from 25 to 80 feet deep and the land has just enough general slope to irrigate well without washing.

Water in great abundance has been developed both for irrigation and domestic purposes. This water is of very fine quality and low in cost. Over nine hundred inches of water have been developed up to the present time for this tract.

We are offering this land at prices ranging from $250.00 to $450.00 per acre, and each acre carries with it a share of water stock in the South Elsinore Mutual Water Company.

The Elsinore Farm Bureau Center

have given their approval and recommendation to the planting and culture in this territory of the EARLY NAVEL ORANGES, GRAPE FRUIT, WALNUTS, OLIVES, APRICOTS, PEACHES and ALFALFA, as well as both winter and summer vegetables and melons.

For Non-Resident Owners

We can make arrangements for those who cannot immediately come down to look over their property to have trees cultivated, planted and cared for by experienced and responsible fruit ranchers who are living in this tract or developing holdings of their own. Also have this work to be done under the direct supervision of Mr. F. A. Anderson, Vice-President of the California Growers' Association, and a successful fruit grower. This makes it possible for a lawyer, physician, merchant or any business man or woman to buy land in this fruit land subdivision and have it cared for right, developed properly and safely, notwithstanding the fact that they are not able to move onto the land and look after it themselves.

Come to Our Office

And go into this matter with us. Make a comprehensive report on this fruit land subdivision compiled by a fruit expert. It answers all the questions you will want answered before making any decision. Examine the maps and photographs and learn the prices and terms.

Go With Us to Elsinore

If you are really interested in purchasing a piece of fine unplanted fruit land it will pay you to look into this matter seriously. Make arrangements to go with us in our private automobiles to Elsinore. The moment you get to Elsinore the latter will show you selections. Come down and talk with us and arrange to go to Elsinore.

Write for information

If you cannot come to the office drop us a line and we will mail you a complete and comprehensive report on our fruit land subdivision.

South Elsinore Development Co.

OWNERS

214 Story Bldg., Los Angeles Phone 1153

CRESCENT MILK

PASTEURIZED IN THE BOTTLE

Each Bottle sealed with a sanitary metal cap.